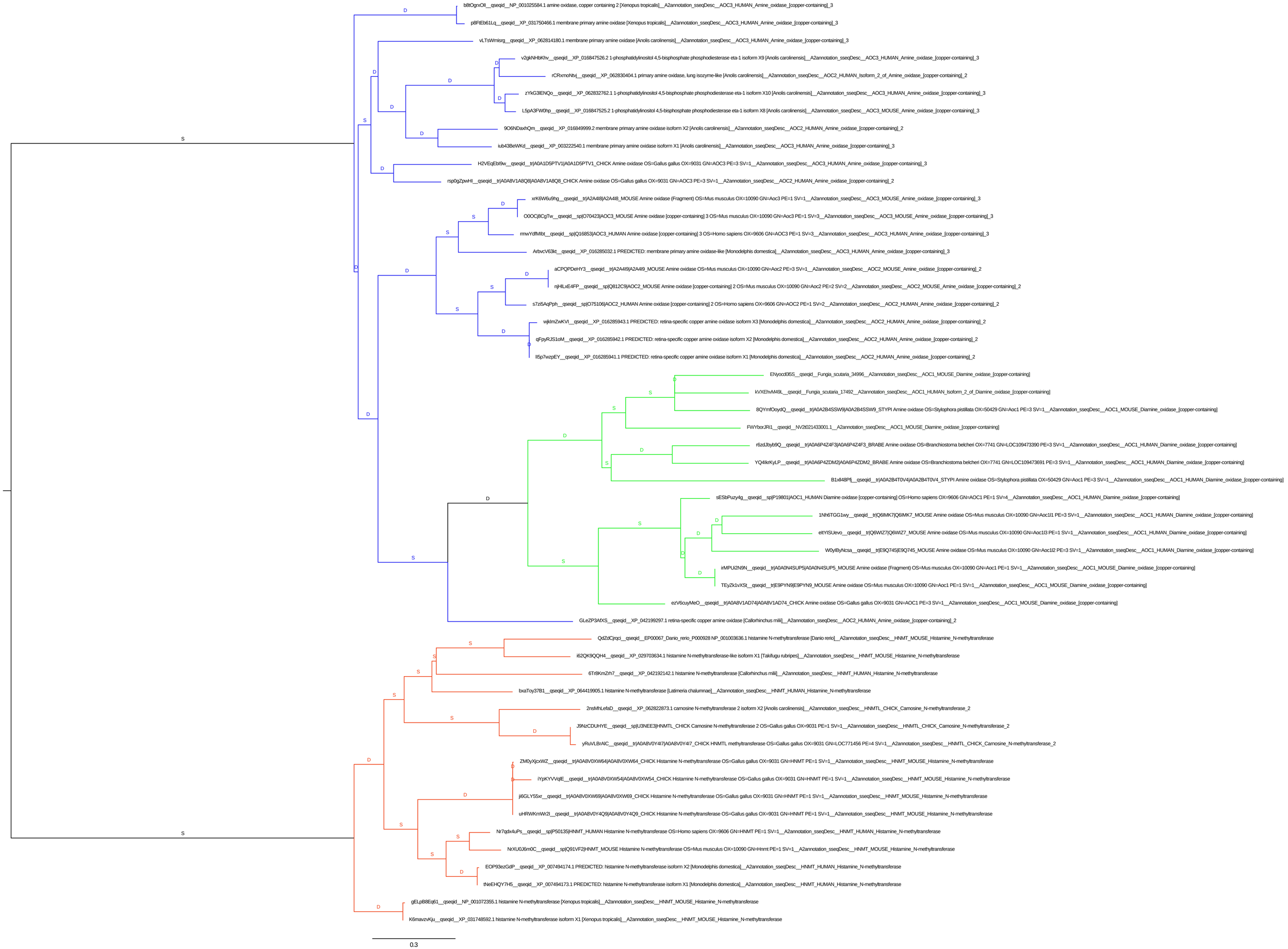
b8tOgrxOlI__qseqid__NP_001025584.1 amine oxidase, copper containing 2 [Xenopus tropicalis]__A2annotation_sseqDesc__AOC3_HUMAN_Amine_oxidase_[copper-containing]_3
p8FtEb61Lq__qseqid__XP_031750466.1 membrane primary amine oxidase [Xenopus tropicalis]__A2annotation_sseqDesc__AOC3_HUMAN_Amine_oxidase_[copper-containing]_3
vLTsWmisrq__qseqid__XP_062814180.1 membrane primary amine oxidase [Anolis carolinensis]__A2annotation_sseqDesc__AOC3_HUMAN_Amine_oxidase_[copper-containing]_3
v2gkNHbKhv__qseqid__XP_016847526.2 1-phosphatidylinositol 4,5-bisphosphate phosphodiesterase eta-1 isoform X9 [Anolis carolinensis]__A2annotation_sseqDesc__AOC3_HUMAN_Amine_oxidase_[copper-containing]_3
rCRxmoNtvj__qseqid__XP_062830404.1 primary amine oxidase, lung isozyme-like [Anolis carolinensis]__A2annotation_sseqDesc__AOC2_HUMAN_Isoform_2_of_Amine_oxidase_[copper-containing]_2
zYkG3lENQo__qseqid__XP_062832762.1 1-phosphatidylinositol 4,5-bisphosphate phosphodiesterase eta-1 isoform X10 [Anolis carolinensis]__A2annotation_sseqDesc__AOC3_HUMAN_Amine_oxidase_[copper-containing]_3
L5pA3FW0hp__qseqid__XP_016847525.2 1-phosphatidylinositol 4,5-bisphosphate phosphodiesterase eta-1 isoform X8 [Anolis carolinensis]__A2annotation_sseqDesc__AOC3_MOUSE_Amine_oxidase_[copper-containing]_3
9O6NDaxhQm__qseqid__XP_016849999.2 membrane primary amine oxidase isoform X2 [Anolis carolinensis]__A2annotation_sseqDesc__AOC2_HUMAN_Amine_oxidase_[copper-containing]_2
iub43BeWKd__qseqid__XP_003222540.1 membrane primary amine oxidase isoform X1 [Anolis carolinensis]__A2annotation_sseqDesc__AOC3_HUMAN_Amine_oxidase_[copper-containing]_3
H2VEqEbI9w__qseqid__trjA0A1D5PTV1|A0A1D5PTV1_CHICK Amine oxidase OS=Gallus gallus OX=9031 GN=AOC3 PE=3 SV=1__A2annotation_sseqDesc__AOC3_HUMAN_Amine_oxidase_[copper-containing]_3
rsp0gZpwHI__qseqid__trjA0A8V1A8Q8|A0A8V1A8Q8_CHICK Amine oxidase OS=Gallus gallus OX=9031 GN=AOC3 PE=3 SV=1__A2annotation_sseqDesc__AOC2_HUMAN_Amine_oxidase_[copper-containing]_2
xrK6W6u9hg__qseqid__trjA2A4I8|A2A4I8_MOUSE Amine oxidase (Fragment) OS=Mus musculus OX=10090 GN=Aoc3 PE=1 SV=1__A2annotation_sseqDesc__AOC3_MOUSE_Amine_oxidase_[copper-containing]_3
O0OCj8CgTw__qseqid__spjO70423|AOC3_MOUSE Amine oxidase [copper-containing] 3 OS=Mus musculus OX=10090 GN=Aoc3 PE=1 SV=3__A2annotation_sseqDesc__AOC3_MOUSE_Amine_oxidase_[copper-containing]_3
rmwYdfMlbt__qseqid__spjQ16853|AOC3_HUMAN Amine oxidase [copper-containing] 3 OS=Homo sapiens OX=9606 GN=AOC3 PE=1 SV=3__A2annotation_sseqDesc__AOC3_HUMAN_Amine_oxidase_[copper-containing]_3
Arbvc V63kt__qseqid__XP_016285032.1 PREDICTED: membrane primary amine oxidase-like [Monodelphis domestica]__A2annotation_sseqDesc__AOC3_HUMAN_Amine_oxidase_[copper-containing]_3
aCPQPDeHY3__qseqid__trjA2A4I9|A2A4I9_MOUSE Amine oxidase OS=Mus musculus OX=10090 GN=Aoc2 PE=3 SV=1__A2annotation_sseqDesc__AOC2_MOUSE_Amine_oxidase_[copper-containing]_2
njHlLxE4FP__qseqid__spjQ812C9|AOC2_MOUSE Amine oxidase [copper-containing] 2 OS=Mus musculus OX=10090 GN=Aoc2 PE=2 SV=2__A2annotation_sseqDesc__AOC2_MOUSE_Amine_oxidase_[copper-containing]_2
s7zi5AqPph__qseqid__spjO75106|AOC2_HUMAN Amine oxidase [copper-containing] 2 OS=Homo sapiens OX=9606 GN=AOC2 PE=1 SV=2__A2annotation_sseqDesc__AOC2_HUMAN_Amine_oxidase_[copper-containing]_2
wjklmZwKVl__qseqid__XP_016285943.1 PREDICTED: retina-specific copper amine oxidase isoform X3 [Monodelphis domestica]__A2annotation_sseqDesc__AOC2_HUMAN_Amine_oxidase_[copper-containing]_2
qFpyRJS1oM__qseqid__XP_016285942.1 PREDICTED: retina-specific copper amine oxidase isoform X2 [Monodelphis domestica]__A2annotation_sseqDesc__AOC2_HUMAN_Amine_oxidase_[copper-containing]_2
Il5p7wzpEY__qseqid__XP_016285941.1 PREDICTED: retina-specific copper amine oxidase isoform X1 [Monodelphis domestica]__A2annotation_sseqDesc__AOC2_HUMAN_Amine_oxidase_[copper-containing]_2
ENyocd0I5S__qseqid__Fungia_scutaria_34996__A2annotation_sseqDesc__AOC1_MOUSE_Diamine_oxidase_[copper-containing]
kVXEhvM49L__qseqid__Fungia_scutaria_17492__A2annotation_sseqDesc__AOC1_HUMAN_Isoform_2_of_Diamine_oxidase_[copper-containing]
8QYmfOoydQ__qseqid__trjA0A2B4SSW9|A0A2B4SSW9_STYPI Amine oxidase OS=Stylophora pistillata OX=50429 GN=Aoc1 PE=3 SV=1__A2annotation_sseqDesc__AOC1_MOUSE_Diamine_oxidase_[copper-containing]
FWYborJRi1__qseqid__NV2t021433001.1__A2annotation_sseqDesc__AOC1_MOUSE_Diamine_oxidase_[copper-containing]
r6zdJbyb9Q__qseqid__trjA0A6P4Z4F3|A0A6P4Z4F3_BRABE Amine oxidase OS=Branchiostoma belcheri OX=7741 GN=LOC109473390 PE=3 SV=1__A2annotation_sseqDesc__AOC1_HUMAN_Diamine_oxidase_[copper-containing]
YQ4IkrKyLP__qseqid__trjA0A6P4ZDM2|A0A6P4ZDM2_BRABE Amine oxidase OS=Branchiostoma belcheri OX=7741 GN=LOC109473691 PE=3 SV=1__A2annotation_sseqDesc__AOC1_HUMAN_Diamine_oxidase_[copper-containing]
B1xll48Pfj__qseqid__trjA0A2B4T0V4|A0A2B4T0V4_STYPI Amine oxidase OS=Stylophora pistillata OX=50429 GN=Aoc1 PE=3 SV=1__A2annotation_sseqDesc__AOC1_HUMAN_Diamine_oxidase_[copper-containing]
sESbPuzy4g__qseqid__spjP19801|AOC1_HUMAN Diamine oxidase [copper-containing] OS=Homo sapiens OX=9606 GN=AOC1 PE=1 SV=4__A2annotation_sseqDesc__AOC1_HUMAN_Diamine_oxidase_[copper-containing]
1Nh6TGG1wy__qseqid__trjQ6IMK7|Q6IMK7_MOUSE Amine oxidase OS=Mus musculus OX=10090 GN=Aoc1l1 PE=3 SV=1__A2annotation_sseqDesc__AOC1_HUMAN_Diamine_oxidase_[copper-containing]
eltYISUevo__qseqid__trjQ6WIZ7|Q6WIZ7_MOUSE Amine oxidase OS=Mus musculus OX=10090 GN=Aoc1l3 PE=1 SV=1__A2annotation_sseqDesc__AOC1_HUMAN_Diamine_oxidase_[copper-containing]
W0yIByNcsa__qseqid__trjE9Q745|E9Q745_MOUSE Amine oxidase OS=Mus musculus OX=10090 GN=Aoc1l2 PE=3 SV=1__A2annotation_sseqDesc__AOC1_HUMAN_Diamine_oxidase_[copper-containing]
irMPUi2N9N__qseqid__trjA0A0N4SUP5|A0A0N4SUP5_MOUSE Amine oxidase (Fragment) OS=Mus musculus OX=10090 GN=Aoc1 PE=1 SV=1__A2annotation_sseqDesc__AOC1_MOUSE_Diamine_oxidase_[copper-containing]
TEyZk1vXSt__qseqid__trjE9PYN9|E9PYN9_MOUSE Amine oxidase OS=Mus musculus OX=10090 GN=Aoc1 PE=1 SV=1__A2annotation_sseqDesc__AOC1_MOUSE_Diamine_oxidase_[copper-containing]
ezV6cuyMeO__qseqid__trjA0A8V1AD74|A0A8V1AD74_CHICK Amine oxidase OS=Gallus gallus OX=9031 GN=AOC1 PE=3 SV=1__A2annotation_sseqDesc__AOC1_MOUSE_Diamine_oxidase_[copper-containing]
GLeZP3AfXS__qseqid__XP_042199297.1 retina-specific copper amine oxidase [Callorhinchus milii]__A2annotation_sseqDesc__AOC2_HUMAN_Amine_oxidase_[copper-containing]_2
QdZdCjrqci__qseqid__EP00067_Danio_rerio_P000928 NP_001003636.1 histamine N-methyltransferase [Danio rerio]__A2annotation_sseqDesc__HNMT_MOUSE_Histamine_N-methyltransferase
i62QK9QQH4__qseqid__XP_029703634.1 histamine N-methyltransferase-like isoform X1 [Takifugu rubripes]__A2annotation_sseqDesc__HNMT_MOUSE_Histamine_N-methyltransferase
6Tr8KmZrh7__qseqid__XP_042192142.1 histamine N-methyltransferase [Callorhinchus milii]__A2annotation_sseqDesc__HNMT_HUMAN_Histamine_N-methyltransferase
bxaToy37B1__qseqid__XP_064419905.1 histamine N-methyltransferase [Latimeria chalumnae]__A2annotation_sseqDesc__HNMT_HUMAN_Histamine_N-methyltransferase
2nsMhLefaD__qseqid__XP_062822873.1 carnosine N-methyltransferase 2 isoform X2 [Anolis carolinensis]__A2annotation_sseqDesc__HNMTL_CHICK_Carnosine_N-methyltransferase_2
J9NzCDUHYE__qseqid__spjU3NEE3|HNMTL_CHICK Carnosine N-methyltransferase 2 OS=Gallus gallus OX=9031 PE=1 SV=1__A2annotation_sseqDesc__HNMTL_CHICK_Carnosine_N-methyltransferase_2
yRuVLBrAIC__qseqid__trjA0A8V0Y4I7|A0A8V0Y4I7_CHICK HNMTL methyltransferase OS=Gallus gallus OX=9031 GN=LOC771456 PE=4 SV=1__A2annotation_sseqDesc__HNMTL_CHICK_Carnosine_N-methyltransferase_2
ZM0yXjcxWZ__qseqid__trjA0A8V0XW64|A0A8V0XW64_CHICK Histamine N-methyltransferase OS=Gallus gallus OX=9031 GN=HNMT PE=1 SV=1__A2annotation_sseqDesc__HNMT_MOUSE_Histamine_N-methyltransferase
iYpKYVVqlE__qseqid__trjA0A8V0XW54|A0A8V0XW54_CHICK Histamine N-methyltransferase OS=Gallus gallus OX=9031 GN=HNMT PE=1 SV=1__A2annotation_sseqDesc__HNMT_MOUSE_Histamine_N-methyltransferase
ji6GLY55xr__qseqid__trjA0A8V0XW69|A0A8V0XW69_CHICK Histamine N-methyltransferase OS=Gallus gallus OX=9031 GN=HNMT PE=1 SV=1__A2annotation_sseqDesc__HNMT_MOUSE_Histamine_N-methyltransferase
uHRWKmWr2I__qseqid__trjA0A8V0Y4Q9|A0A8V0Y4Q9_CHICK Histamine N-methyltransferase OS=Gallus gallus OX=9031 GN=HNMT PE=1 SV=1__A2annotation_sseqDesc__HNMT_MOUSE_Histamine_N-methyltransferase
Nr7qdx4uPs__qseqid__spjP50135|HNMT_HUMAN Histamine N-methyltransferase OS=Homo sapiens OX=9606 GN=HNMT PE=1 SV=1__A2annotation_sseqDesc__HNMT_HUMAN_Histamine_N-methyltransferase
NrXU0J6m0C__qseqid__spjQ91VF2|HNMT_MOUSE Histamine N-methyltransferase OS=Mus musculus OX=10090 GN=Hnmt PE=1 SV=1__A2annotation_sseqDesc__HNMT_MOUSE_Histamine_N-methyltransferase
EOP93ezGdP__qseqid__XP_007494174.1 PREDICTED: histamine N-methyltransferase isoform X2 [Monodelphis domestica]__A2annotation_sseqDesc__HNMT_HUMAN_Histamine_N-methyltransferase
tNeEHQY7H5__qseqid__XP_007494173.1 PREDICTED: histamine N-methyltransferase isoform X1 [Monodelphis domestica]__A2annotation_sseqDesc__HNMT_HUMAN_Histamine_N-methyltransferase
gELpB8Eq61__qseqid__NP_001072355.1 histamine N-methyltransferase [Xenopus tropicalis]__A2annotation_sseqDesc__HNMT_MOUSE_Histamine_N-methyltransferase
K6mavzvKju__qseqid__XP_031748592.1 histamine N-methyltransferase isoform X1 [Xenopus tropicalis]__A2annotation_sseqDesc__HNMT_MOUSE_Histamine_N-methyltransferase
0.3