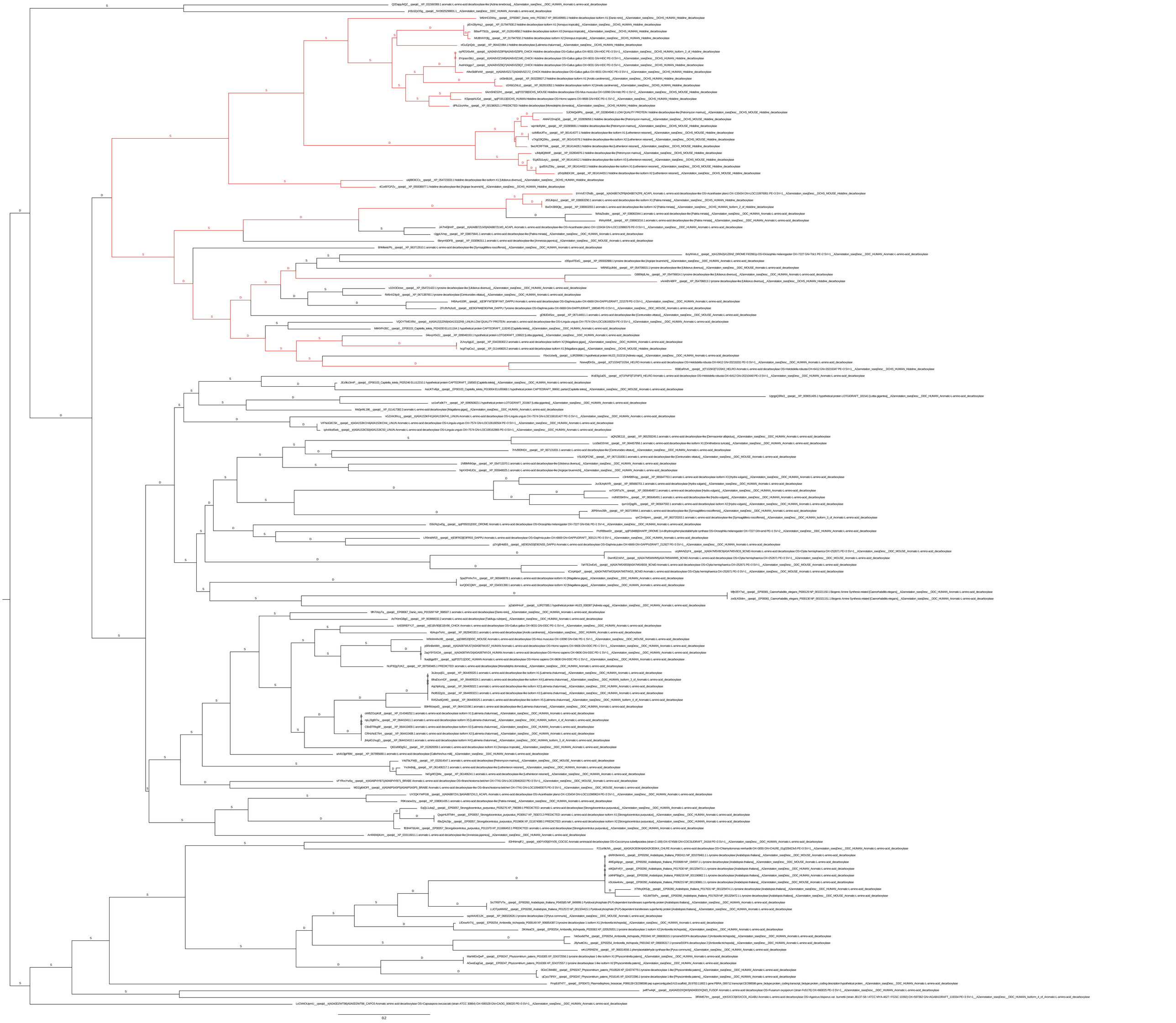
Q2DajquNQZ__qseqid__XP_031550369.1 aromatic-L-amino-acid decarboxylase-like [Actinia tenebrosa]__A2annotation_sseqDesc__DDC_HUMAN_Aromatic-L-amino-acid_decarboxylase
jK8L6ZyOSg__qseqid__NV26025290001.1__A2annotation_sseqDesc__DDC_HUMAN_Aromatic-L-amino-acid_decarboxylase
W6rHC0Wpy__qseqid__EP00067_Danio_rerio_P023817 XP_005169965.1 histidine decarboxylase isoform X1 [Danio rerio]__A2annotation_sseqDesc__DCHS_HUMAN_Histidine_decarboxylase
pEm28yHHrq1__qseqid__XP_017947930.2 histidine decarboxylase isoform X1 [Xenopus tropicalis]__A2annotation_sseqDesc__DCHS_HUMAN_Histidine_decarboxylase
B8avP7St1b__qseqid__XP_012814958.2 histidine decarboxylase isoform X3 [Xenopus tropicalis]__A2annotation_sseqDesc__DCHS_HUMAN_Histidine_decarboxylase
MU8X0HYfg__qseqid__XP_017947932.2 histidine decarboxylase isoform X2 [Xenopus tropicalis]__A2annotation_sseqDesc__DCHS_HUMAN_Histidine_decarboxylase
xKuGJjnQck__qseqid__XP_064421984.1 histidine decarboxylase [Latimeria chalumnae]__A2annotation_sseqDesc__DCHS_HUMAN_Histidine_decarboxylase
oyPE5XbvlM__qseqid__tr|A0A8V02BP9|A0A8V02BP9_CHICK Histidine decarboxylase OS=Gallus gallus OX=9031 GN=HDC PE=3 SV=1__A2annotation_sseqDesc__DCHS_HUMAN_Isoform_2_of_Histidine_decarboxylase
8Yqrasrr3b0U__qseqid__tr|A0A8V02 1M0|A0A8V02 1M0_CHICK Histidine decarboxylase OS=Gallus gallus OX=9031 GN=HDC PE=3 SV=1__A2annotation_sseqDesc__DCHS_HUMAN_Histidine_decarboxylase
AveHkqgo7__qseqid__tr|A0A8V02BQ7|A0A8V02BQ7_CHICK Histidine decarboxylase OS=Gallus gallus OX=9031 GN=HDC PE=3 SV=1__A2annotation_sseqDesc__DCHS_HUMAN_Histidine_decarboxylase
rMwSb8FeWl__qseqid__tr|A0A8V02172|A0A8V02172_CHICK Histidine decarboxylase OS=Gallus gallus OX=9031 GN=HDC PE=3 SV=1__A2annotation_sseqDesc__DCHS_HUMAN_Histidine_decarboxylase
o43inib2ti6__qseqid__XP_003228927.2 histidine decarboxylase isoform X1 [Anolis carolinensis]__A2annotation_sseqDesc__DCHS_HUMAN_Histidine_decarboxylase
sSXtbGZ4Lt1__qseqid__XP_062819352.1 histidine decarboxylase isoform X2 [Anolis carolinensis]__A2annotation_sseqDesc__DCHS_HUMAN_Histidine_decarboxylase
6AmSNES3Yt__qseqid__sp|P23738|DCHS_MOUSE Histidine decarboxylase OS=Mus musculus OX=10090 GN=Hdc PE=1 SV=2__A2annotation_sseqDesc__DCHS_MOUSE_Histidine_decarboxylase
K5pocpsfnUGd__qseqid__sp|P19113|DCHS_HUMAN Histidine decarboxylase OS=Homo sapiens OX=9606 GN=HDC PE=1 SV=2__A2annotation_sseqDesc__DCHS_HUMAN_Histidine_decarboxylase
dPbJJzuHAw__qseqid__XP_001380521.1 PREDICTED: histidine decarboxylase [Monodelphis domestica]__A2annotation_sseqDesc__DCHS_HUMAN_Histidine_decarboxylase
5JOWQe9Pfs__qseqid__XP_032804948.1 LOW QUALITY PROTEIN: histidine decarboxylase-like [Petromyzon marinus]__A2annotation_sseqDesc__DCHS_MOUSE_Histidine_decarboxylase
AMAF22mqG6__qseqid__XP_032806058.1 histidine decarboxylase-like [Petromyzon marinus]__A2annotation_sseqDesc__DCHS_MOUSE_Histidine_decarboxylase
wjzmlbRyhK__qseqid__XP_032806081.1 histidine decarboxylase-like [Petromyzon marinus]__A2annotation_sseqDesc__DCHS_MOUSE_Histidine_decarboxylase
ozMBoUfTw__qseqid__XP_061414377.1 histidine decarboxylase-like isoform X1 [Lethenteron reissnei]__A2annotation_sseqDesc__DCHS_MOUSE_Histidine_decarboxylase
v7XgG9Q2Mu__qseqid__XP_061414378.1 histidine decarboxylase-like isoform X2 [Lethenteron reissnei]__A2annotation_sseqDesc__DCHS_MOUSE_Histidine_decarboxylase
9wLRCRFTWk__qseqid__XP_061414428.1 histidine decarboxylase-like [Lethenteron reissnei]__A2annotation_sseqDesc__DCHS_MOUSE_Histidine_decarboxylase
vJMp8QBWlF__qseqid__XP_032804976.1 histidine decarboxylase-like [Petromyzon marinus]__A2annotation_sseqDesc__DCHS_MOUSE_Histidine_decarboxylase
91p63JLeyU__qseqid__XP_061414412.1 histidine decarboxylase-like isoform X3 [Lethenteron reissnei]__A2annotation_sseqDesc__DCHS_MOUSE_Histidine_decarboxylase
gu05XcZ5ky__qseqid__XP_061414432.1 histidine decarboxylase-like isoform X1 [Lethenteron reissnei]__A2annotation_sseqDesc__DCHS_MOUSE_Histidine_decarboxylase
p5Vjb0EK1M__qseqid__XP_061414433.1 histidine decarboxylase-like isoform X2 [Lethenteron reissnei]__A2annotation_sseqDesc__DCHS_MOUSE_Histidine_decarboxylase
ukj8I0iCCs__qseqid__XP_054723333.1 histidine decarboxylase-like isoform X1 [Lluborus diversus]__A2annotation_sseqDesc__DCHS_HUMAN_Histidine_decarboxylase
4Co497GP2v__qseqid__XP_055936977.1 histidine decarboxylase-like [Argiope bruennichi]__A2annotation_sseqDesc__DCHS_HUMAN_Histidine_decarboxylase
bYmVEY2Ndb__qseqid__tr|A0A8B7XZP8|A0A8B7XZP8_ACAPL Aromatic-L-amino-acid decarboxylase-like OS=Acanthaster planci OX=133434 GN=LOC110976951 PE=3 SV=1__A2annotation_sseqDesc__DCHS_MOUSE_Histidine_decarboxylase
J65JMpoJ__qseqid__XP_038063290.1 aromatic-L-amino-acid decarboxylase-like isoform X1 [Patria miniata]__A2annotation_sseqDesc__DCHS_HUMAN_Histidine_decarboxylase
BwOn3B9Qlp__qseqid__XP_038063293.1 aromatic-L-amino-acid decarboxylase-like isoform X2 [Patria miniata]__A2annotation_sseqDesc__DCHS_HUMAN_Isoform_2_of_Histidine_decarboxylase
9sNaiZbxibc__qseqid__XP_038063344.1 aromatic-L-amino-acid decarboxylase-like [Patria miniata]__A2annotation_sseqDesc__DDC_HUMAN_Aromatic-L-amino-acid_decarboxylase
lfNAyWbMf__qseqid__XP_038063216.1 aromatic-L-amino-acid decarboxylase-like [Patria miniata]__A2annotation_sseqDesc__DDC_HUMAN_Aromatic-L-amino-acid_decarboxylase
JA7hr0jNHP__qseqid__tr|A0A8B72LM3|A0A8B72LM3_ACAPL Aromatic-L-amino-acid decarboxylase-like OS=Acanthaster planci OX=133434 GN=LOC110986576 PE=3 SV=1__A2annotation_sseqDesc__DDC_HUMAN_Aromatic-L-amino-acid_decarboxylase
rJgjpUUvep__qseqid__XP_038075841.1 aromatic-L-amino-acid decarboxylase-like [Patria miniata]__A2annotation_sseqDesc__DDC_HUMAN_Aromatic-L-amino-acid_decarboxylase
6bnym5DFB__qseqid__XP_033096311.1 aromatic-L-amino-acid decarboxylase-like [Annessia japonica]__A2annotation_sseqDesc__DDC_MOUSE_Aromatic-L-amino-acid_decarboxylase
8hNfeetcPb__qseqid__XP_063713510.1 aromatic-L-amino-acid decarboxylase-like [Symsagittifera roscoffensis]__A2annotation_sseqDesc__DDC_HUMAN_Aromatic-L-amino-acid_decarboxylase
ibzylYfvLd__qseqid__tr|A1Z6N2|A1Z6N2_DROME F602861p OS=Drosophila melanogaster OX=7227 GN=Tdc1 PE=2 SV=1__A2annotation_sseqDesc__DDC_HUMAN_Aromatic-L-amino-acid_decarboxylase
d35pxtTEaG__qseqid__XP_055932888.1 tyrosine decarboxylase-like [Argiope bruennichi]__A2annotation_sseqDesc__DDC_HUMAN_Aromatic-L-amino-acid_decarboxylase
W6N81pJk9d__qseqid__XP_054706815.1 tyrosine decarboxylase-like [Lluborus diversus]__A2annotation_sseqDesc__DDC_MOUSE_Aromatic-L-amino-acid_decarboxylase
GBB9rjdLAe__qseqid__XP_054706814.1 tyrosine decarboxylase-like [Lluborus diversus]__A2annotation_sseqDesc__DDC_HUMAN_Aromatic-L-amino-acid_decarboxylase
xAnABVI48FP__qseqid__XP_054706813.1 tyrosine decarboxylase-like [Lluborus diversus]__A2annotation_sseqDesc__DCHS_HUMAN_Histidine_decarboxylase
v1DK3Ocbve__qseqid__XP_054721422.1 tyrosine decarboxylase-like [Lluborus diversus]__A2annotation_sseqDesc__DDC_HUMAN_Aromatic-L-amino-acid_decarboxylase
fW6rxX24jx9__qseqid__XP_067138760.1 tyrosine decarboxylase [Centrurioides vittatus]__A2annotation_sseqDesc__DDC_HUMAN_Aromatic-L-amino-acid_decarboxylase
IHBAun0JdR__qseqid__tr|E9FYW7|E9FYW7_DAPPU Aromatic-L-amino-acid decarboxylase OS=Daphnia pulex OX=6669 GN=DAPPUDRAFT_221579 PE=3 SV=1__A2annotation_sseqDesc__DDC_HUMAN_Aromatic-L-amino-acid_decarboxylase
2FUjtVNJsz8__qseqid__tr|E9GFM4|E9GFM4_DAPPU Tyrosine decarboxylase OS=Daphnia pulex OX=6669 GN=DAPPUDRAFT_188046 PE=3 SV=1__A2annotation_sseqDesc__DDC_MOUSE_Aromatic-L-amino-acid_decarboxylase
gDk9D4Soc__qseqid__XP_067144911.1 aromatic-L-amino-acid decarboxylase-like [Centrurioides vittatus]__A2annotation_sseqDesc__DDC_MOUSE_Aromatic-L-amino-acid_decarboxylase
VQQYTWEXRd__qseqid__tr|A0A1S3J2N9|A0A1S3J2N9_LINUN LOW QUALITY PROTEIN: aromatic-L-amino-acid decarboxylase-like OS=Lingula unguis OX=7574 GN=LOC106169254 PE=3 SV=1__A2annotation_sseqDesc__DDC_HUMAN_Aromatic-L-amino-acid_decarboxylase
MlKhPn3SC__qseqid__EP00103_Capitella_teleta_P024200 ELU11164.1 hypothetical protein CAPTEDRAFT_119245 [Capitella teleta]__A2annotation_sseqDesc__DDC_HUMAN_Aromatic-L-amino-acid_decarboxylase
04eyyVOx2j__qseqid__XP_009048193.1 hypothetical protein LOTGIDRAFT_139922 [Lottia gigantea]__A2annotation_sseqDesc__DDC_HUMAN_Aromatic-L-amino-acid_decarboxylase
2LhvyAgLtE__qseqid__XP_034339302.2 aromatic-L-amino-acid decarboxylase isoform X2 [Magallana gigas]__A2annotation_sseqDesc__DDC_HUMAN_Aromatic-L-amino-acid_decarboxylase
hcgTnpCwJ__qseqid__XP_011449820.2 aromatic-L-amino-acid decarboxylase isoform X1 [Magallana gigas]__A2annotation_sseqDesc__DCHS_MOUSE_Histidine_decarboxylase
F6vcUcivlj__qseqid__UJR29998.1 hypothetical protein I4U23_010216 [Adineta vaga]__A2annotation_sseqDesc__DDC_HUMAN_Aromatic-L-amino-acid_decarboxylase
NsewqfDnSs__qseqid__tr|T1G5I4|T1G5I4_HELRO Aromatic-L-amino-acid decarboxylase OS=Helobdella robusta OX=6412 GN=r20216331 PE=3 SV=1__A2annotation_sseqDesc__DDC_HUMAN_Aromatic-L-amino-acid_decarboxylase
658EaRfnWC__qseqid__tr|T1GSK0|T1GSK0_HELRO Aromatic-L-amino-acid decarboxylase OS=Helobdella robusta OX=6412 GN=r20216347 PE=3 SV=1__A2annotation_sseqDesc__DCHS_HUMAN_Histidine_decarboxylase
lKsIEi6g1a05__qseqid__tr|T1FNP3|T1FNP3_HELRO Aromatic-L-amino-acid decarboxylase OS=Helobdella robusta OX=6412 GN=r20210440 PE=3 SV=1__A2annotation_sseqDesc__DDC_HUMAN_Aromatic-L-amino-acid_decarboxylase
JEz9kc3mP__qseqid__EP00103_Capitella_teleta_P025245 ELU12210.1 hypothetical protein CAPTEDRAFT_158583 [Capitella teleta]__A2annotation_sseqDesc__DDC_HUMAN_Aromatic-L-amino-acid_decarboxylase
AaLlKTv6pt__qseqid__EP00103_Capitella_teleta_P019004 ELU05968.1 hypothetical protein CAPTEDRAFT_99692, partial [Capitella teleta]__A2annotation_sseqDesc__DDC_MOUSE_Aromatic-L-amino-acid_decarboxylase
UgrqrQ3Re3__qseqid__XP_009051405.1 hypothetical protein LOTGIDRAFT_181541 [Lottia gigantea]__A2annotation_sseqDesc__DDC_HUMAN_Aromatic-L-amino-acid_decarboxylase
uo1wFatkTY__qseqid__XP_009050823.1 hypothetical protein LOTGIDRAFT_201667 [Lottia gigantea]__A2annotation_sseqDesc__DDC_HUMAN_Aromatic-L-amino-acid_decarboxylase
Mt0pMLl86__qseqid__XP_011417382.3 aromatic-L-amino-acid decarboxylase [Magallana gigas]__A2annotation_sseqDesc__DDC_HUMAN_Aromatic-L-amino-acid_decarboxylase
nGZxWJfHLq__qseqid__tr|A0A1S3KF41|A0A1S3KF41_LINUN Aromatic-L-amino-acid decarboxylase OS=Lingula unguis OX=7574 GN=LOC106181427 PE=3 SV=1__A2annotation_sseqDesc__DDC_HUMAN_Aromatic-L-amino-acid_decarboxylase
VrFNxG8CSK__qseqid__tr|A0A1S3KCH4|A0A1S3KCH4_LINUN Aromatic-L-amino-acid decarboxylase OS=Lingula unguis OX=7574 GN=LOC106180504 PE=3 SV=1__A2annotation_sseqDesc__DDC_HUMAN_Aromatic-L-amino-acid_decarboxylase
qAn4ood5wb__qseqid__tr|A0A1S3IC50|A0A1S3IC50_LINUN Aromatic-L-amino-acid decarboxylase OS=Lingula unguis OX=7574 GN=LOC106162865 PE=3 SV=1__A2annotation_sseqDesc__DDC_HUMAN_Aromatic-L-amino-acid_decarboxylase
aQNZlE2JJ__qseqid__XP_065293245.1 aromatic-L-amino-acid decarboxylase-like [Dermacentor albipictus]__A2annotation_sseqDesc__DDC_HUMAN_Aromatic-L-amino-acid_decarboxylase
Lcs5ie02rmW__qseqid__XP_064457956.1 aromatic-L-amino-acid decarboxylase-like isoform X1 [Ornithodoros turicata]__A2annotation_sseqDesc__DDC_HUMAN_Aromatic-L-amino-acid_decarboxylase
7HvfB5tN5X__qseqid__XP_067131831.1 aromatic-L-amino-acid decarboxylase-like [Centrurioides vittatus]__A2annotation_sseqDesc__DDC_HUMAN_Aromatic-L-amino-acid_decarboxylase
VSUI0QFCNE__qseqid__XP_067131830.1 aromatic-L-amino-acid decarboxylase-like [Centrurioides vittatus]__A2annotation_sseqDesc__DDC_MOUSE_Aromatic-L-amino-acid_decarboxylase
1NBMNh0qe__qseqid__XP_054713370.1 aromatic-L-amino-acid decarboxylase-like [Lluborus diversus]__A2annotation_sseqDesc__DDC_HUMAN_Aromatic-L-amino-acid_decarboxylase
Np0X0H6JOz__qseqid__XP_055948025.1 aromatic-L-amino-acid decarboxylase-like [Argiope bruennichi]__A2annotation_sseqDesc__DDC_HUMAN_Aromatic-L-amino-acid_decarboxylase
c3HM96FVqq__qseqid__XP_065647763.1 aromatic-L-amino-acid decarboxylase isoform X3 [Hydra vulgaris]__A2annotation_sseqDesc__DDC_HUMAN_Aromatic-L-amino-acid_decarboxylase
Jvc3UnpNYR__qseqid__XP_065660701.1 aromatic-L-amino-acid decarboxylase [Hydra vulgaris]__A2annotation_sseqDesc__DDC_HUMAN_Aromatic-L-amino-acid_decarboxylase
xvTGRTa7K__qseqid__XP_065646487.1 aromatic-L-amino-acid decarboxylase [Hydra vulgaris]__A2annotation_sseqDesc__DDC_HUMAN_Aromatic-L-amino-acid_decarboxylase
mzNOOtkr3mv__qseqid__XP_065646491.1 aromatic-L-amino-acid decarboxylase-like [Hydra vulgaris]__A2annotation_sseqDesc__DDC_HUMAN_Aromatic-L-amino-acid_decarboxylase
qum13QgzRL__qseqid__XP_065647592.1 aromatic-L-amino-acid decarboxylase isoform X2 [Hydra vulgaris]__A2annotation_sseqDesc__DDC_HUMAN_Aromatic-L-amino-acid_decarboxylase
J0P8Xwv28h__qseqid__XP_063719994.1 aromatic-L-amino-acid decarboxylase-like [Symsagittifera roscoffensis]__A2annotation_sseqDesc__DDC_HUMAN_Aromatic-L-amino-acid_decarboxylase
vjrK2m0pnm__qseqid__XP_063720203.1 aromatic-L-amino-acid decarboxylase-like [Symsagittifera roscoffensis]__A2annotation_sseqDesc__DDC_HUMAN_Isoform_3_of_Aromatic-L-amino-acid_decarboxylase
fS9cRp1wDg__qseqid__sp|P05031|DDC_DROME Aromatic-L-amino-acid decarboxylase OS=Drosophila melanogaster OX=7227 GN=Ddc PE=1 SV=4__A2annotation_sseqDesc__DDC_HUMAN_Aromatic-L-amino-acid_decarboxylase
PrzRBbwcDr__qseqid__sp|P18486|DHAPP_DROME 3,4-dihydroxyphenylacetaldehyde synthase OS=Drosophila melanogaster OX=7227 GN=ramd PE=1 SV=2__A2annotation_sseqDesc__DDC_HUMAN_Aromatic-L-amino-acid_decarboxylase
LR9r4dhR2t__qseqid__tr|E9FR03|E9FR03_DAPPU Aromatic-L-amino-acid decarboxylase OS=Daphnia pulex OX=6669 GN=DAPPUDRAFT_300121 PE=3 SV=1__A2annotation_sseqDesc__DDC_HUMAN_Aromatic-L-amino-acid_decarboxylase
pZYrgB4tdE6__qseqid__tr|E9GNS5|E9GNS5_DAPPU Aromatic-L-amino-acid decarboxylase OS=Daphnia pulex OX=6669 GN=DAPPUDRAFT_212927 PE=3 SV=1__A2annotation_sseqDesc__DDC_HUMAN_Aromatic-L-amino-acid_decarboxylase
uopMvNDzjY4__qseqid__tr|A0A7M5VBC6|A0A7M5VBC6_9CNID Aromatic-L-amino-acid decarboxylase OS=Clytia hemisphaerica OX=252671 PE=3 SV=1__A2annotation_sseqDesc__DDC_MOUSE_Aromatic-L-amino-acid_decarboxylase
Dwm8Z0cWVl__qseqid__tr|A0A7M5WWM5|A0A7M5WWM5_9CNID Aromatic-L-amino-acid decarboxylase OS=Clytia hemisphaerica OX=252671 PE=3 SV=1__A2annotation_sseqDesc__DDC_MOUSE_Aromatic-L-amino-acid_decarboxylase
7ahTE2wEe5__qseqid__tr|A0A7M5X8S9|A0A7M5X8S9_9CNID Aromatic-L-amino-acid decarboxylase OS=Clytia hemisphaerica OX=252671 PE=3 SV=1__A2annotation_sseqDesc__DDC_MOUSE_Aromatic-L-amino-acid_decarboxylase
tCzrpKtpcF__qseqid__tr|A0A7M5TWG5|A0A7M5TWG5_9CNID Aromatic-L-amino-acid decarboxylase OS=Clytia hemisphaerica OX=252671 PE=3 SV=1__A2annotation_sseqDesc__DDC_MOUSE_Aromatic-L-amino-acid_decarboxylase
Spa2PmhvTrm__qseqid__XP_065940878.1 aromatic-L-amino-acid decarboxylase isoform X1 [Magallana gigas]__A2annotation_sseqDesc__DDC_HUMAN_Aromatic-L-amino-acid_decarboxylase
kxrQDICQMY__qseqid__XP_034301390.1 aromatic-L-amino-acid decarboxylase isoform X2 [Magallana gigas]__A2annotation_sseqDesc__DDC_HUMAN_Aromatic-L-amino-acid_decarboxylase
Mfjrd3SY7sd__qseqid__EP00081_Caenorhabditis_elegans_P000129 NP_001021150.1 Biogenic Amine Synthesis related [Caenorhabditis elegans]__A2annotation_sseqDesc__DDC_HUMAN_Aromatic-L-amino-acid_decarboxylase
zw0LKEldtm__qseqid__EP00081_Caenorhabditis_elegans_P000130 NP_001021151.1 Biogenic Amine Synthesis related [Caenorhabditis elegans]__A2annotation_sseqDesc__DDC_HUMAN_Aromatic-L-amino-acid_decarboxylase
jq2ibWHroF__qseqid__UJR27085.1 hypothetical protein I4U23_008387 [Adineta vaga]__A2annotation_sseqDesc__DDC_HUMAN_Aromatic-L-amino-acid_decarboxylase
9fh70eyTa__qseqid__EP00067_Danio_rerio_P015097 NP_998507.1 aromatic-L-amino-acid decarboxylase [Danio rerio]__A2annotation_sseqDesc__DDC_HUMAN_Aromatic-L-amino-acid_decarboxylase
AsTKtmSBgC__qseqid__XP_003966032.2 aromatic-L-amino-acid decarboxylase [Takifugu rubripes]__A2annotation_sseqDesc__DDC_HUMAN_Aromatic-L-amino-acid_decarboxylase
bXEBREFVJ7__qseqid__tr|E1BV90|E1BV90_CHICK Aromatic-L-amino-acid decarboxylase OS=Gallus gallus OX=9031 GN=DDC PE=1 SV=4__A2annotation_sseqDesc__DDC_HUMAN_Aromatic-L-amino-acid_decarboxylase
kbAupvTeXc__qseqid__XP_052840183.1 aromatic-L-amino-acid decarboxylase [Anolis carolinensis]__A2annotation_sseqDesc__DDC_HUMAN_Aromatic-L-amino-acid_decarboxylase
W9sWvAxX8__qseqid__sp|Q08533|DDC_MOUSE Aromatic-L-amino-acid decarboxylase OS=Mus musculus OX=10090 GN=Ddc PE=1 SV=1__A2annotation_sseqDesc__DDC_MOUSE_Aromatic-L-amino-acid_decarboxylase
y6Rn8eWvKh__qseqid__tr|A0A087WU57|A0A087WU57_HUMAN Aromatic-L-amino-acid decarboxylase OS=Homo sapiens OX=9606 GN=DDC PE=1 SV=1__A2annotation_sseqDesc__DDC_HUMAN_Aromatic-L-amino-acid_decarboxylase
2aqY9YSXDA__qseqid__tr|A0A087WV24|A0A087WV24_HUMAN Aromatic-L-amino-acid decarboxylase OS=Homo sapiens OX=9606 GN=DDC PE=1 SV=1__A2annotation_sseqDesc__DDC_HUMAN_Aromatic-L-amino-acid_decarboxylase
9ueg6gprBY__qseqid__sp|P20711|DDC_HUMAN Aromatic-L-amino-acid decarboxylase OS=Homo sapiens OX=9606 GN=DDC PE=1 SV=2__A2annotation_sseqDesc__DDC_HUMAN_Aromatic-L-amino-acid_decarboxylase
NUP3Qg7UKZ__qseqid__XP_007500465.1 PREDICTED: aromatic-L-amino-acid decarboxylase [Monodelphis domestica]__A2annotation_sseqDesc__DDC_HUMAN_Aromatic-L-amino-acid_decarboxylase
3oJexvqf51__qseqid__XP_064409320.1 aromatic-L-amino-acid decarboxylase-like isoform X1 [Latimeria chalumnae]__A2annotation_sseqDesc__DDC_HUMAN_Aromatic-L-amino-acid_decarboxylase
8ThaDoxmGF__qseqid__XP_064409324.1 aromatic-L-amino-acid decarboxylase-like isoform X4 [Latimeria chalumnae]__A2annotation_sseqDesc__DDC_HUMAN_Isoform_3_of_Aromatic-L-amino-acid_decarboxylase
AqcNj4cszg__qseqid__XP_064409322.1 aromatic-L-amino-acid decarboxylase-like isoform X2 [Latimeria chalumnae]__A2annotation_sseqDesc__DDC_HUMAN_Aromatic-L-amino-acid_decarboxylase
INo8I3Zg1b__qseqid__XP_064409323.1 aromatic-L-amino-acid decarboxylase-like isoform X3 [Latimeria chalumnae]__A2annotation_sseqDesc__DDC_HUMAN_Aromatic-L-amino-acid_decarboxylase
RA52wdQzM0__qseqid__XP_064409325.1 aromatic-L-amino-acid decarboxylase-like isoform X5 [Latimeria chalumnae]__A2annotation_sseqDesc__DDC_HUMAN_Isoform_4_of_Aromatic-L-amino-acid_decarboxylase
B9HWzepxd3__qseqid__XP_064410198.1 aromatic-L-amino-acid decarboxylase-like [Latimeria chalumnae]__A2annotation_sseqDesc__DDC_HUMAN_Aromatic-L-amino-acid_decarboxylase
oWB2GcpKdf__qseqid__XP_014346252.1 aromatic-L-amino-acid decarboxylase isoform X1 [Latimeria chalumnae]__A2annotation_sseqDesc__DDC_HUMAN_Aromatic-L-amino-acid_decarboxylase
npLi3gB97w__qseqid__XP_064410411.1 aromatic-L-amino-acid decarboxylase isoform X5 [Latimeria chalumnae]__A2annotation_sseqDesc__DDC_HUMAN_Isoform_4_of_Aromatic-L-amino-acid_decarboxylase
CBdBTRgdlF__qseqid__XP_064410409.1 aromatic-L-amino-acid decarboxylase isoform X3 [Latimeria chalumnae]__A2annotation_sseqDesc__DDC_HUMAN_Aromatic-L-amino-acid_decarboxylase
CRHzNcEt7hH__qseqid__XP_064410406.1 aromatic-L-amino-acid decarboxylase isoform X2 [Latimeria chalumnae]__A2annotation_sseqDesc__DDC_HUMAN_Aromatic-L-amino-acid_decarboxylase
jMq4G1huqD__qseqid__XP_064410410.1 aromatic-L-amino-acid decarboxylase isoform X4 [Latimeria chalumnae]__A2annotation_sseqDesc__DDC_HUMAN_Isoform_3_of_Aromatic-L-amino-acid_decarboxylase
Q6Jv69DgSU__qseqid__XP_012820059.1 aromatic-L-amino-acid decarboxylase isoform X1 [Xenopus tropicalis]__A2annotation_sseqDesc__DDC_HUMAN_Aromatic-L-amino-acid_decarboxylase
aA4U3jcPBM__qseqid__XP_007895680.1 aromatic-L-amino-acid decarboxylase [Callorhinchus milii]__A2annotation_sseqDesc__DDC_HUMAN_Aromatic-L-amino-acid_decarboxylase
V4dTbLFWj5__qseqid__XP_032814547.1 aromatic-L-amino-acid decarboxylase [Petromyzon marinus]__A2annotation_sseqDesc__DDC_MOUSE_Aromatic-L-amino-acid_decarboxylase
YvUu9Ajlj__qseqid__XP_061406217.1 aromatic-L-amino-acid decarboxylase-like [Lethenteron reissnei]__A2annotation_sseqDesc__DDC_HUMAN_Aromatic-L-amino-acid_decarboxylase
hkFgAfCQMe__qseqid__XP_061406241.1 aromatic-L-amino-acid decarboxylase-like [Lethenteron reissnei]__A2annotation_sseqDesc__DDC_HUMAN_Aromatic-L-amino-acid_decarboxylase
vFYRvvYw5q__qseqid__tr|A0A6P4YB71|A0A6P4YB71_BRABE Aromatic-L-amino-acid decarboxylase OS=Branchiostoma belcheri OX=7741 GN=LOC109462022 PE=3 SV=1__A2annotation_sseqDesc__DDC_MOUSE_Aromatic-L-amino-acid_decarboxylase
MDZg6k4CRf__qseqid__tr|A0A6P5A5P5|A0A6P5A5P5_BRABE Aromatic-L-amino-acid decarboxylase-like OS=Branchiostoma belcheri OX=7741 GN=LOC109483075 PE=3 SV=1__A2annotation_sseqDesc__DDC_MOUSE_Aromatic-L-amino-acid_decarboxylase
UY2QKYWPGB__qseqid__tr|A0A8B7ZXL3|A0A8B7ZXL3_ACAPL Aromatic-L-amino-acid decarboxylase OS=Acanthaster planci OX=133434 GN=LOC110989624 PE=3 SV=1__A2annotation_sseqDesc__DDC_HUMAN_Aromatic-L-amino-acid_decarboxylase
R9Kzaow2ry__qseqid__XP_038061435.1 aromatic-L-amino-acid decarboxylase-like [Patria miniata]__A2annotation_sseqDesc__DDC_HUMAN_Aromatic-L-amino-acid_decarboxylase
EqQLIuiwj2__qseqid__EP00057_Strongylocentrotus_purpuratus_P035276 XP_798399.1 PREDICTED: aromatic-L-amino-acid decarboxylase [Strongylocentrotus purpuratus]__A2annotation_sseqDesc__DDC_HUMAN_Aromatic-L-amino-acid_decarboxylase
QxqvHLRTMH__qseqid__EP00057_Strongylocentrotus_purpuratus_P030917 XP_783072.2 PREDICTED: aromatic-L-amino-acid decarboxylase isoform X1 [Strongylocentrotus purpuratus]__A2annotation_sseqDesc__DDC_HUMAN_Aromatic-L-amino-acid_decarboxylase
69uAcSlpv__qseqid__EP00057_Strongylocentrotus_purpuratus_P019606 XP_011674080.1 PREDICTED: aromatic-L-amino-acid decarboxylase isoform X2 [Strongylocentrotus purpuratus]__A2annotation_sseqDesc__DDC_HUMAN_Aromatic-L-amino-acid_decarboxylase
f83H4TdUAh__qseqid__EP00057_Strongylocentrotus_purpuratus_P011979 XP_011666453.1 PREDICTED: aromatic-L-amino-acid decarboxylase [Strongylocentrotus purpuratus]__A2annotation_sseqDesc__DDC_HUMAN_Aromatic-L-amino-acid_decarboxylase
Am6A6Wj4Um__qseqid__XP_033116011.1 aromatic-L-amino-acid decarboxylase-like [Annessia japonica]__A2annotation_sseqDesc__DDC_HUMAN_Aromatic-L-amino-acid_decarboxylase
83HNlmqFJ__qseqid__tr|0YV05|0YV05_COCSC Aromatic-aminoacid decarboxylase OS=Coccomyxa subellipsoidea (strain C-169) OX=574566 GN=COCSUDRAFT_24154 PE=3 SV=1__A2annotation_sseqDesc__DDC_HUMAN_Aromatic-L-amino-acid_decarboxylase
F21or9chNh__qseqid__tr|A0A2K3E9K6|A0A2K3E9K4_CHLRE Aromatic-L-amino-acid decarboxylase OS=Chlamydomonas reinhardtii OX=3055 GN=CHLRE_01g028423v5 PE=3 SV=1__A2annotation_sseqDesc__DDC_HUMAN_Aromatic-L-amino-acid_decarboxylase
dARK0kAtmG__qseqid__EP00260_Arabidopsis_thaliana_P002411 NP_001078461.1 L-tyrosine decarboxylase [Arabidopsis thaliana]__A2annotation_sseqDesc__DDC_MOUSE_Aromatic-L-amino-acid_decarboxylase
4MEig44cgn__qseqid__EP00260_Arabidopsis_thaliana_P033689 NP_194597.1 L-tyrosine decarboxylase [Arabidopsis thaliana]__A2annotation_sseqDesc__DDC_MOUSE_Aromatic-L-amino-acid_decarboxylase
vMQzFnFEjY__qseqid__EP00260_Arabidopsis_thaliana_P017630 NP_001329473.1 L-tyrosine decarboxylase [Arabidopsis thaliana]__A2annotation_sseqDesc__DDC_HUMAN_Aromatic-L-amino-acid_decarboxylase
zs9NP5bgCn__qseqid__EP00260_Arabidopsis_thaliana_P006216 NP_001190862.1 L-tyrosine decarboxylase [Arabidopsis thaliana]__A2annotation_sseqDesc__DDC_HUMAN_Aromatic-L-amino-acid_decarboxylase
vSUuiw4nAv__qseqid__EP00260_Arabidopsis_thaliana_P006215 NP_001190861.1 L-tyrosine decarboxylase [Arabidopsis thaliana]__A2annotation_sseqDesc__DDC_MOUSE_Aromatic-L-amino-acid_decarboxylase
XTMvyDfrEJp__qseqid__EP00260_Arabidopsis_thaliana_P017631 NP_001329474.1 L-tyrosine decarboxylase [Arabidopsis thaliana]__A2annotation_sseqDesc__DDC_HUMAN_Aromatic-L-amino-acid_decarboxylase
hGUbtTOsPx__qseqid__EP00260_Arabidopsis_thaliana_P017629 NP_001329472.1 L-tyrosine decarboxylase [Arabidopsis thaliana]__A2annotation_sseqDesc__DDC_MOUSE_Aromatic-L-amino-acid_decarboxylase
SrcTR9TVTe__qseqid__EP00260_Arabidopsis_thaliana_P045585 NP_849999.1 Pyridoxal phosphate (PLP)-dependent transferases superfamily protein [Arabidopsis thaliana]__A2annotation_sseqDesc__DDC_HUMAN_Aromatic-L-amino-acid_decarboxylase
LUOTjpsMW9Z__qseqid__EP00260_Arabidopsis_thaliana_P012572 NP_001324415.1 Pyridoxal phosphate (PLP)-dependent transferases superfamily protein [Arabidopsis thaliana]__A2annotation_sseqDesc__DDC_HUMAN_Aromatic-L-amino-acid_decarboxylase
sqzWAXE12K__qseqid__XP_068322626.1 tyrosine decarboxylase 2 [Pyrus communis]__A2annotation_sseqDesc__DDC_MOUSE_Aromatic-L-amino-acid_decarboxylase
UfDxwAh7Vj__qseqid__EP00254_Amborella_trichopoda_P008149 XP_006854387.3 tyrosine decarboxylase 1 isoform X1 [Amborella trichopoda]__A2annotation_sseqDesc__DDC_HUMAN_Aromatic-L-amino-acid_decarboxylase
2tKHeaC9_-__qseqid__EP00254_Amborella_trichopoda_P028363 XP_020529201.1 tyrosine decarboxylase 1 isoform X2 [Amborella trichopoda]__A2annotation_sseqDesc__DDC_HUMAN_Aromatic-L-amino-acid_decarboxylase
7ek5ovb5TM__qseqid__EP00254_Amborella_trichopoda_P001941 XP_006836315.1 tyrosine/DOPA decarboxylase 2 [Amborella trichopoda]__A2annotation_sseqDesc__DDC_HUMAN_Aromatic-L-amino-acid_decarboxylase
3fyfwtcKiv__qseqid__EP00254_Amborella_trichopoda_P001942 XP_006836317.1 tyrosine/DOPA decarboxylase 2 [Amborella trichopoda]__A2annotation_sseqDesc__DDC_HUMAN_Aromatic-L-amino-acid_decarboxylase
wKc1RSH6ZW__qseqid__XP_068314556.1 phenylacetaldehyde synthase-like [Pyrus communis]__A2annotation_sseqDesc__DDC_HUMAN_Aromatic-L-amino-acid_decarboxylase
MarWGvQwP__qseqid__EP00247_Physcomitrium_patens_P016305 XP_024372556.1 tyrosine decarboxylase 1-like isoform X1 [Physcomitrella patens]__A2annotation_sseqDesc__DDC_HUMAN_Aromatic-L-amino-acid_decarboxylase
AGwsEagGat__qseqid__EP00247_Physcomitrium_patens_P016306 XP_024372557.1 tyrosine decarboxylase 1-like is