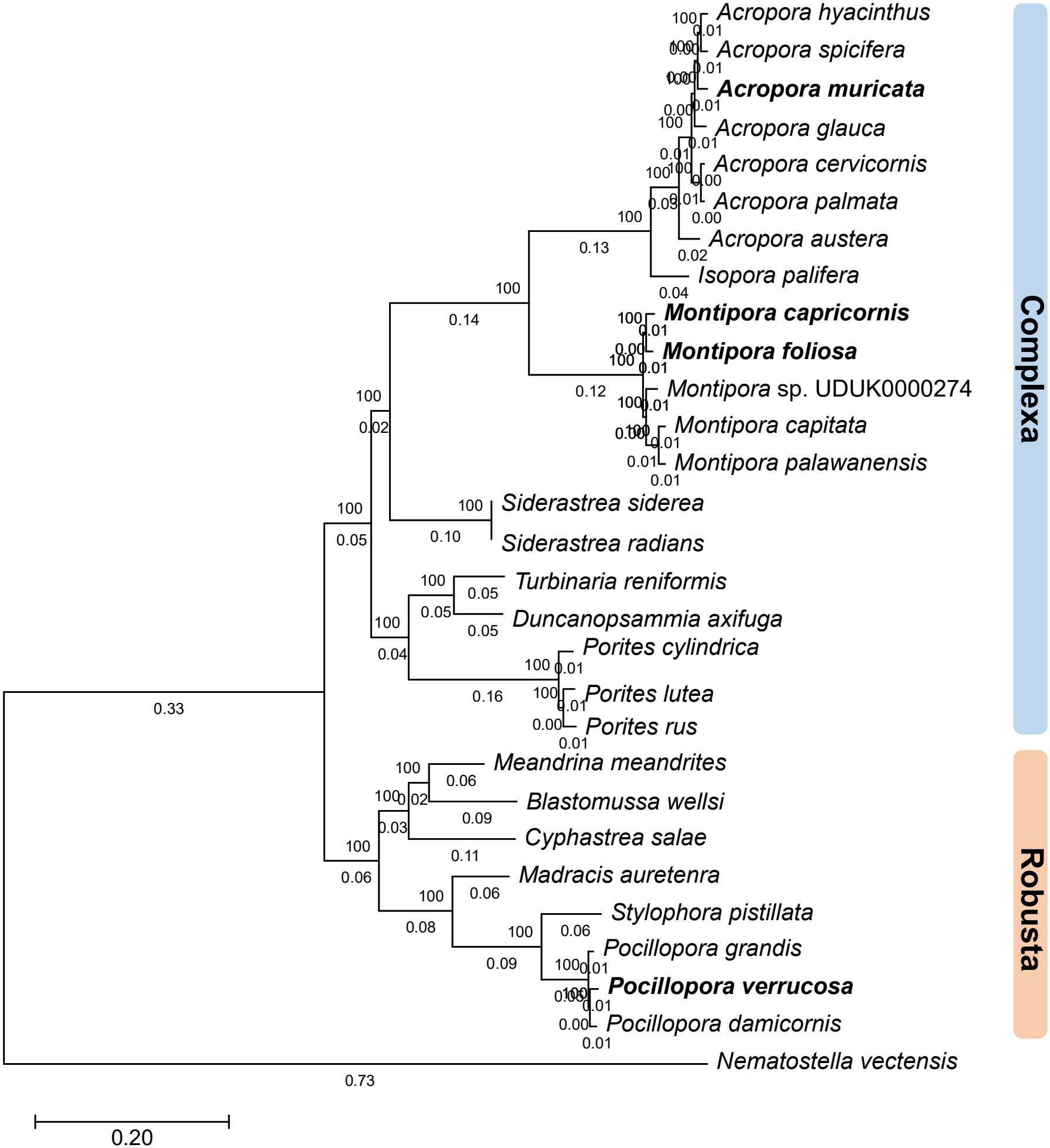
Acropora hyacinthus
Acropora spicifera
Acropora muricata
Acropora glauca
Acropora cervicornis
Acropora palmata
Acropora austera
Isopora palifera
Montipora capricornis
Montipora foliosa
Montipora sp. UDUK0000274
Montipora capitata
Montipora palawanensis
Siderastrea siderea
Siderastrea radians
Turbinaria reniformis
Duncanopsammia axifuga
Porites cylindrica
Porites lutea
Porites rus
Meandrina meandrites
Blastomussa wellsi
Cyphastrea salae
Madracis auretenra
Stylophora pistillata
Pocillopora grandis
Pocillopora verrucosa
Pocillopora damicornis
Nematostella vectensis
Complexa
Robusta
0.20