

Additional File 4

***KMT2D* somatic missense mutations identified and confirmed in the discovery and replication cohort.** Listed are 161 somatic missense mutations identified in 144 individuals of the POG13K and CYN16K cohorts (N = 29,596). Each missense variant has been manually reviewed independently by two researchers, by Integrative Genomics Viewer with reads support (related to **Table S11**).

Table of Contents

1.	KMT2D.....	6
1.1.	chr12_49022759_C/T.....	6
1.2.	chr12_49026295_C/T.....	7
1.3.	chr12_49026388_G/A.....	9
1.4.	chr12_49026389_G/A.....	10
1.5.	chr12_49026445_C/T.....	11
1.6.	chr12_49026588_G/T.....	12
1.7.	chr12_49026644_G/A.....	13
1.8.	chr12_49026739_G/A.....	14
1.9.	chr12_49026758_A/G.....	15
1.10.	chr12_49027021_C/A.....	16
1.11.	chr12_49027220_G/A.....	17
1.12.	chr12_49027847_A/G.....	18
1.13.	chr12_49027862_C/T.....	19
1.14.	chr12_49027886_G/A.....	20
1.15.	chr12_49028036_G/A.....	21
1.16.	chr12_49028883_T/C.....	22
1.17.	chr12_49028929_G/T.....	23
1.18.	chr12_49029126_C/T.....	24
1.19.	chr12_49029153_G/A.....	25
1.20.	chr12_49029153_G/T.....	26
1.21.	chr12_49029207_G/A.....	27
1.22.	chr12_49030617_G/T.....	28
1.23.	chr12_49030729_C/T.....	29
1.24.	chr12_49030953_C/A.....	30
1.25.	chr12_49030979_T/C.....	31
1.26.	chr12_49031291_C/T.....	32
1.27.	chr12_49031447_G/A.....	33
1.28.	chr12_49031634_C/G.....	34
1.29.	chr12_49031980_G/C.....	35
1.30.	chr12_49031998_G/A.....	36
1.31.	chr12_49032139_C/G.....	37
1.32.	chr12_49032140_C/T.....	38
1.33.	chr12_49032176_G/T.....	39
1.34.	chr12_49032183_T/G.....	40
1.35.	chr12_49032429_C/G.....	41
1.36.	chr12_49032795_C/A.....	42
1.37.	chr12_49032798_C/A.....	43
1.38.	chr12_49032991_T/A.....	44

1.39.	chr12_49033064_T/C.....	46
1.40.	chr12_49033141_G/A	47
1.41.	chr12_49033262_G/A	48
1.42.	chr12_49033363_C/T.....	49
1.43.	chr12_49033420_C/T.....	50
1.44.	chr12_49033421_C/T.....	51
1.45.	chr12_49033492_T/A.....	52
1.46.	chr12_49033581_G/T	53
1.47.	chr12_49033612_C/A	54
1.48.	chr12_49033645_C/A	55
1.49.	chr12_49033804_T/C.....	56
1.50.	chr12_49034068_T/A.....	57
1.51.	chr12_49034135_C/G	58
1.52.	chr12_49034149_C/A	59
1.53.	chr12_49034150_C/T.....	60
1.54.	chr12_49034436_G/T	62
1.55.	chr12_49034446_G/A	63
1.56.	chr12_49034449_G/C	64
1.57.	chr12_49034621_G/T	65
1.58.	chr12_49037259_C/A	66
1.59.	chr12_49037311_T/C.....	67
1.60.	chr12_49037664_T/C.....	71
1.61.	chr12_49037668_C/A	72
1.62.	chr12_49038060_C/A	73
1.63.	chr12_49038292_C/A	74
1.64.	chr12_49038543_G/T	75
1.65.	chr12_49038579_A/C	76
1.66.	chr12_49038582_G/A	77
1.67.	chr12_49038706_C/G	78
1.68.	chr12_49038772_G/C	79
1.69.	chr12_49038801_G/T	80
1.70.	chr12_49038952_C/T.....	81
1.71.	chr12_49040068_G/A	82
1.72.	chr12_49040263_C/T.....	83
1.73.	chr12_49040361_G/T	84
1.74.	chr12_49040490_G/T	85
1.75.	chr12_49040499_G/A	86
1.76.	chr12_49040610_G/A	87
1.77.	chr12_49040626_G/A	88
1.78.	chr12_49040661_C/A	91
1.79.	chr12_49040662_G/A	92

1.80.	chr12_49040718_T/C.....	93
1.81.	chr12_49040724_G/A	94
1.82.	chr12_49041084_G/A	95
1.83.	chr12_49041169_T/G	96
1.84.	chr12_49041172_G/A	97
1.85.	chr12_49041174_T/G	98
1.86.	chr12_49041202_G/A	99
1.87.	chr12_49041338_CT/GC/GT	101
1.88.	chr12_49041447_G/A	102
1.89.	chr12_49041451_G/C	103
1.90.	chr12_49041471_G/A	104
1.91.	chr12_49041978_C/T.....	105
1.92.	chr12_49042127_G/T	106
1.93.	chr12_49042764_G/A	107
1.94.	chr12_49043171_C/A	108
1.95.	chr12_49043745_C/A	109
1.96.	chr12_49043778_G/T	110
1.97.	chr12_49044253_T/C.....	111
1.98.	chr12_49044267_G/C	112
1.99.	chr12_49045936_C/T.....	113
1.100.	chr12_49046166_T/C.....	114
1.101.	chr12_49046275_C/G	115
1.102.	chr12_49046392_G/A	116
1.103.	chr12_49046702_A/G	117
1.104.	chr12_49047984_G/T	118
1.105.	chr12_49048754_T/C.....	119
1.106.	chr12_49049119_T/C.....	120
1.107.	chr12_49049185_G/A	121
1.108.	chr12_49049190_C/A	122
1.109.	chr12_49049762_C/T.....	123
1.110.	chr12_49049941_G/A	124
1.111.	chr12_49050016_G/A	125
1.112.	chr12_49050173_G/T	126
1.113.	chr12_49050186_C/A	127
1.114.	chr12_49050218_G/A	128
1.115.	chr12_49050227_C/A	129
1.116.	chr12_49050481_T/C.....	130
1.117.	chr12_49050673_G/T	131
1.118.	chr12_49050701_CA/TG	132
1.119.	chr12_49051115_C/A	134
1.120.	chr12_49051192_AT/GC	135

1.121.	chr12_49051527_G/T	136
1.122.	chr12_49051695_G/C	137
1.123.	chr12_49051783_G/A	138
1.124.	chr12_49051806_A/C	139
1.125.	chr12_49051828_G/T	140
1.126.	chr12_49051977_G/A	141
1.127.	chr12_49052084_C/G	142
1.128.	chr12_49052372_C/A	145
1.129.	chr12_49052654_C/A	146
1.130.	chr12_49052683_G/A	147
1.131.	chr12_49052699_G/T	148
1.132.	chr12_49054047_C/A	149
1.133.	chr12_49054563_T/C.....	150
1.134.	chr12_49054743_G/A	151
1.135.	chr12_49054751_A/C	152

1. KMT2D

1.1. chr12_49022759_C/T

SampleID	Variants (GRCh38)	Ref_depth	Alt_depth	Gene	Consequence
111103679	chr12_49022759_C/T	32	9	<i>KMT2D</i>	missense_variant

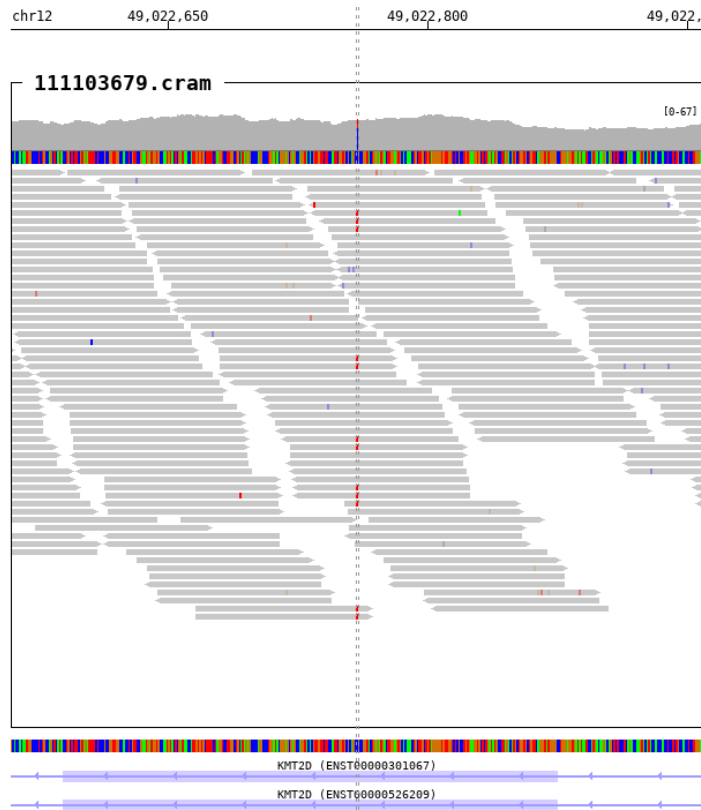

1.2. chr12_49026295_C/T

SampleID	Variants (GRCh38)	Ref_depth	Alt_depth	Gene	Consequence
17R05642	chr12_49026295_C/T	83	29	<i>KMT2D</i>	missense_variant
18R12752	chr12_49026295_C/T	97	22	<i>KMT2D</i>	missense_variant
19R23585	chr12_49026295_C/T	46	15	<i>KMT2D</i>	missense_variant

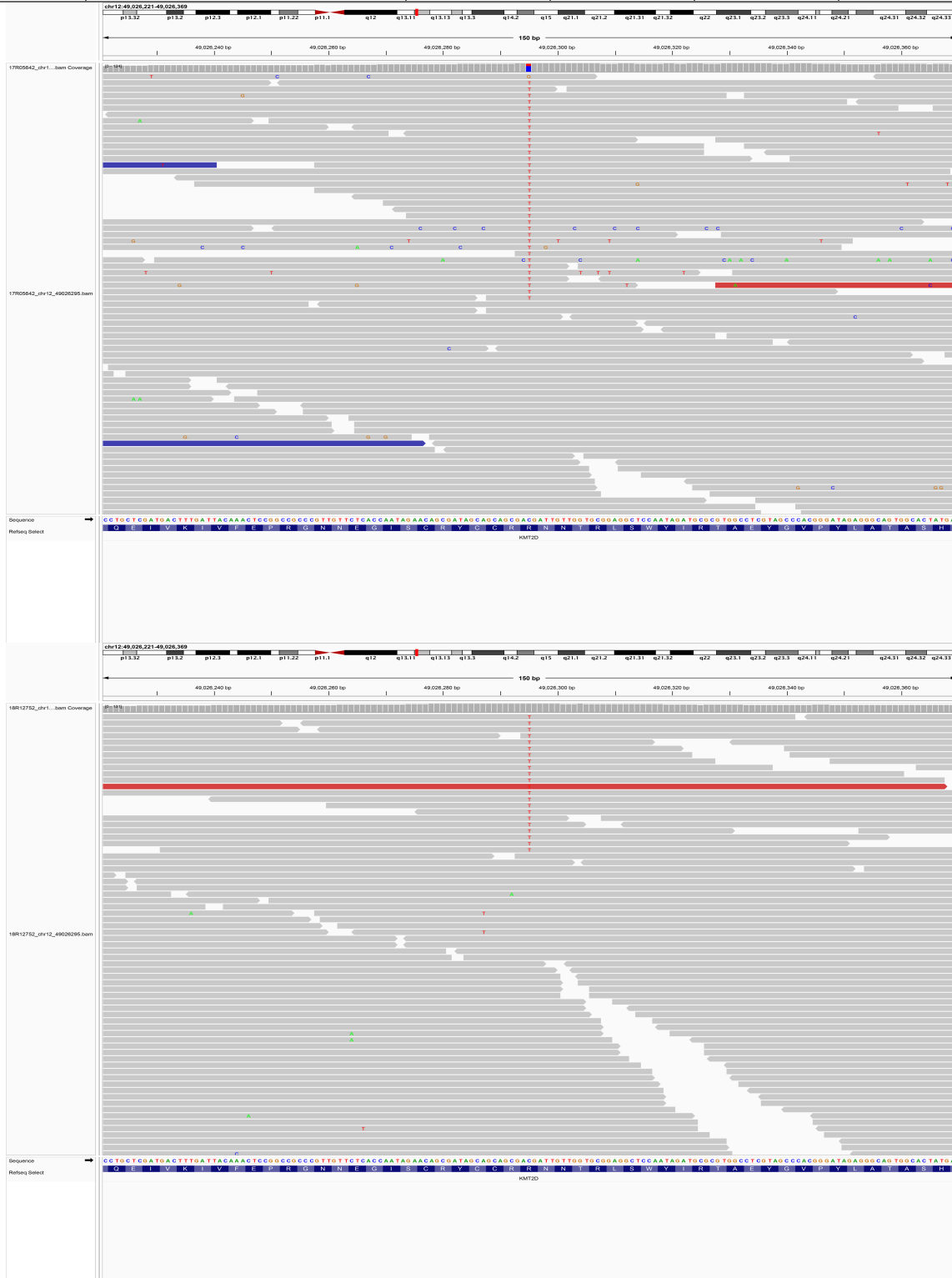

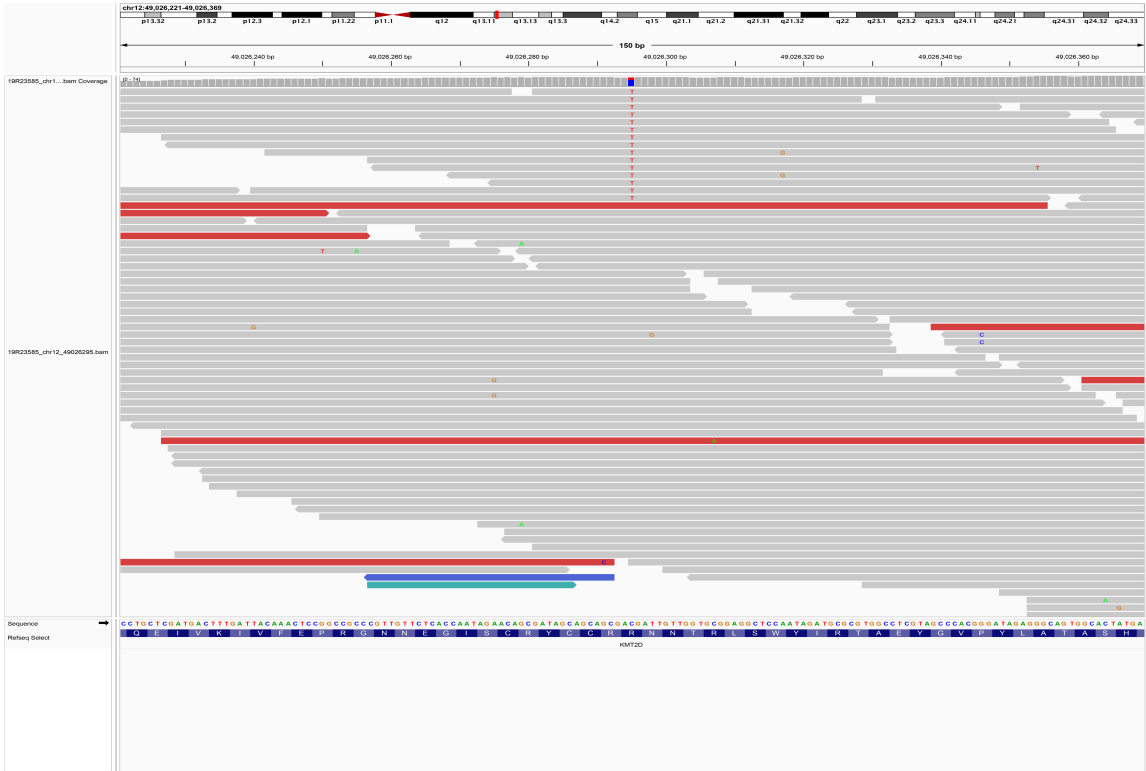

1.3. chr12_49026388_G/A

SampleID	Variants (GRCh38)	Ref_depth	Alt_depth	Gene	Consequence
18R19160	chr12_49026388_G/A	44	4	<i>KMT2D</i>	missense_variant

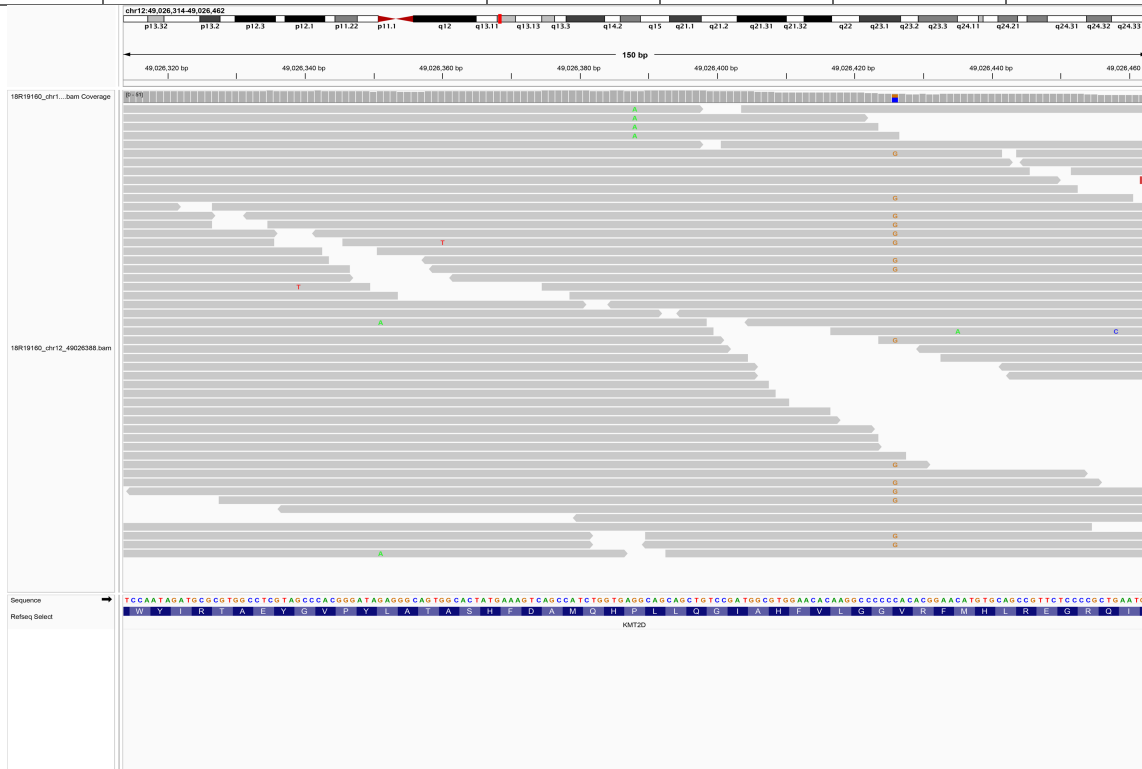

1.4. chr12_49026389_G/A

SampleID	Variants (GRCh38)	Ref_depth	Alt_depth	Gene	Consequence
18R12969	chr12_49026389_G/A	50	4	<i>KMT2D</i>	missense_variant

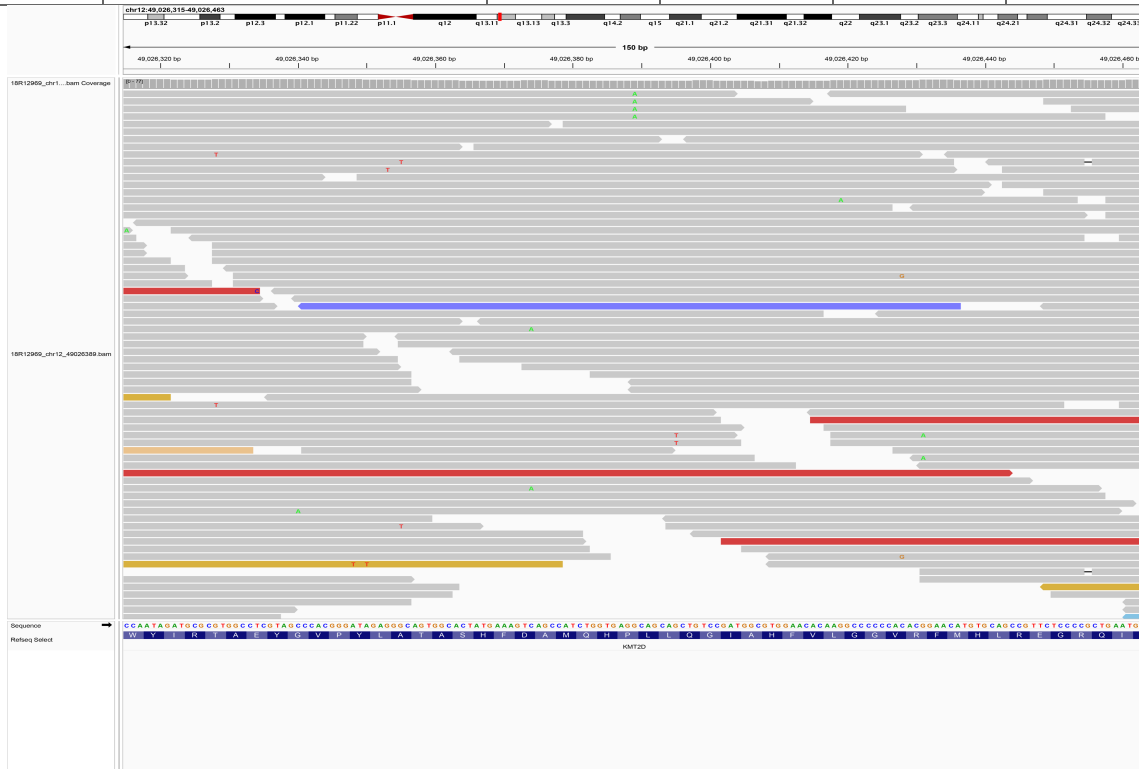

1.5. chr12_49026445_C/T

SampleID	Variants (GRCh38)	Ref_depth	Alt_depth	Gene	Consequence
17R05890	chr12_49026445_C/T	149	6	<i>KMT2D</i>	missense_variant

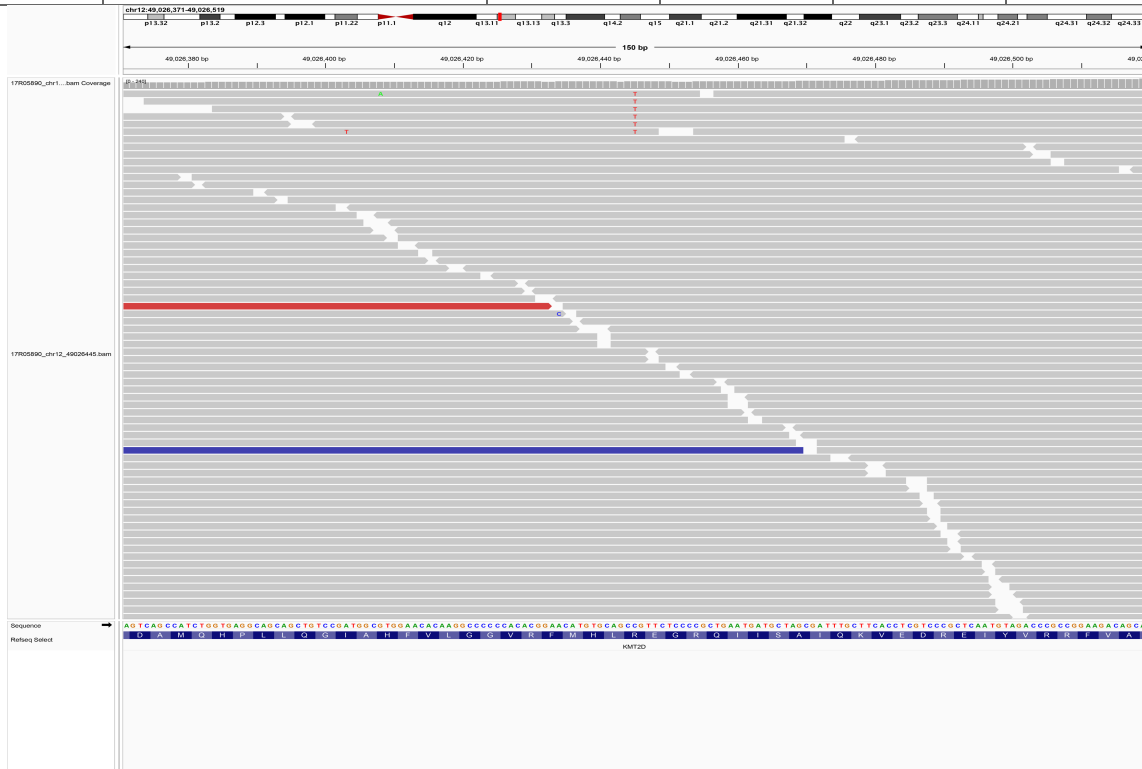

1.6. chr12_49026588_G/T

SampleID	Variants (GRCh38)	Ref_depth	Alt_depth	Gene	Consequence
18R19172	chr12_49026588_G/T	65	4	<i>KMT2D</i>	missense_variant

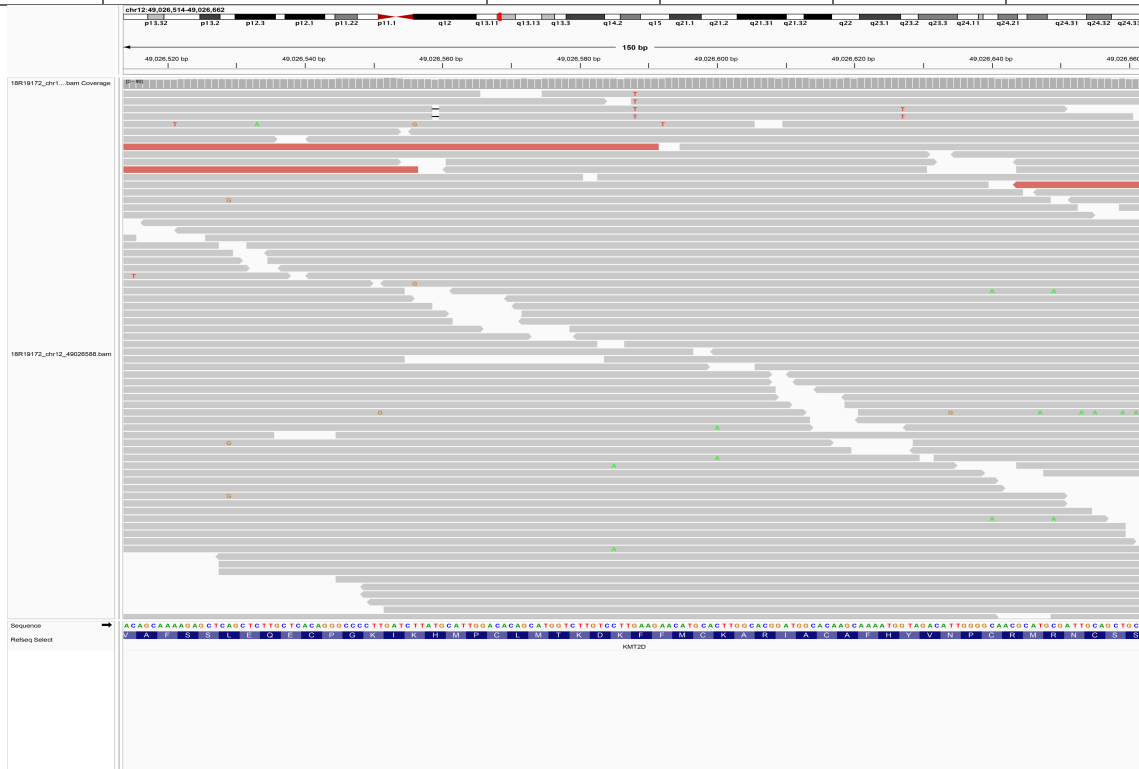

1.7. chr12_49026644_G/A

SampleID	Variants (GRCh38)	Ref_depth	Alt_depth	Gene	Consequence
4331232202	chr12_49026644_G/A	39	3	<i>KMT2D</i>	missense_variant

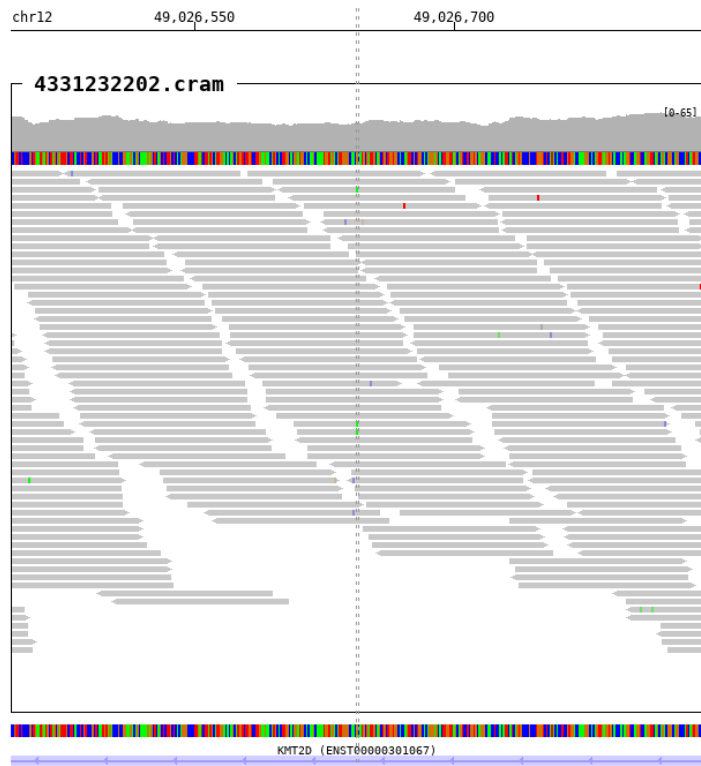

1.8. chr12_49026739_G/A

SampleID	Variants (GRCh38)	Ref_depth	Alt_depth	Gene	Consequence
HD26_76	chr12_49026739_G/A	32	3	<i>KMT2D</i>	missense_variant



1.9. chr12_49026758_A/G

SampleID	Variants (GRCh38)	Ref_depth	Alt_depth	Gene	Consequence
19R23942	chr12_49026758_A/G	126	4	<i>KMT2D</i>	missense_variant

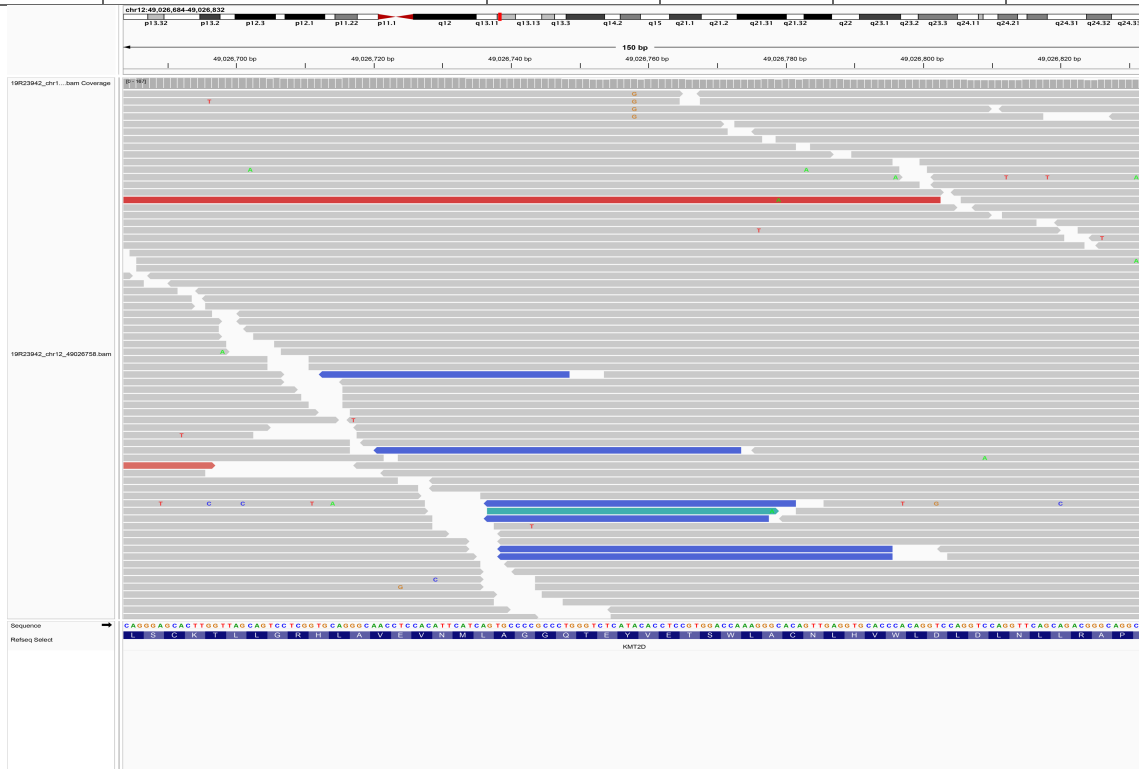

1.10. chr12_49027021_C/A

SampleID	Variants (GRCh38)	Ref_depth	Alt_depth	Gene	Consequence
18R15076	chr12_49027021_C/A	52	4	KMT2D	missense_variant

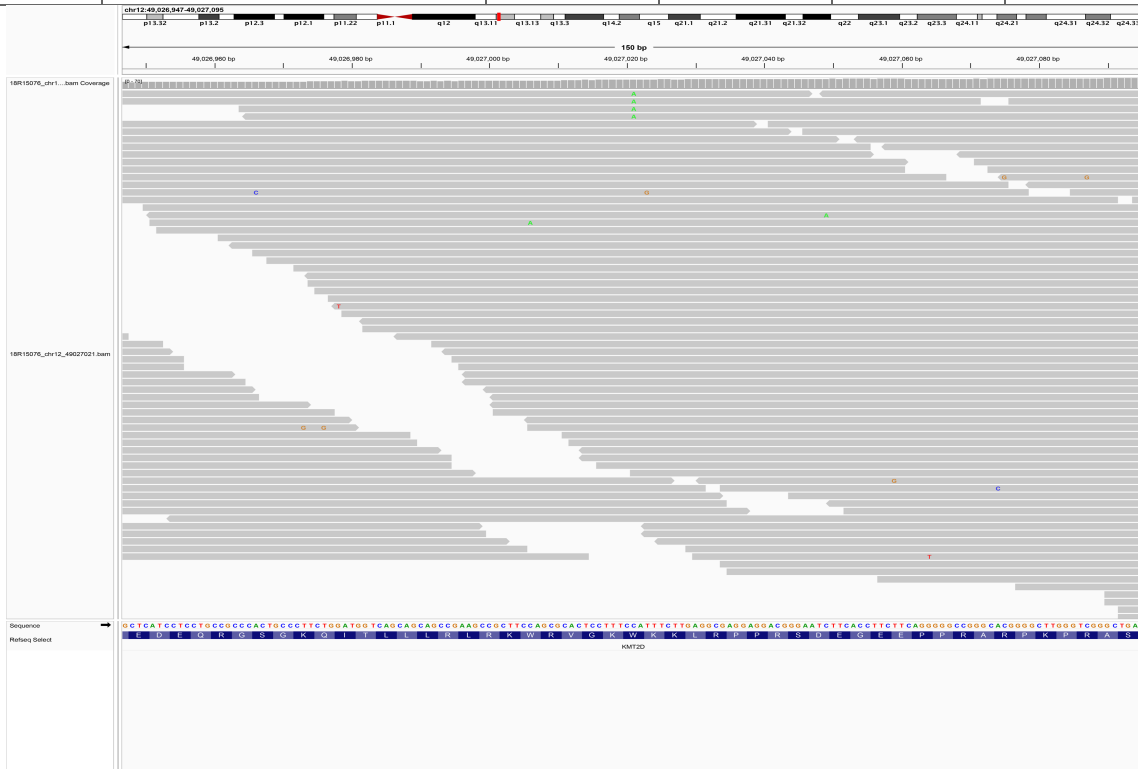

1.11. chr12_49027220_G/A

SampleID	Variants (GRCh38)	Ref_depth	Alt_depth	Gene	Consequence
19R40419	chr12_49027220_G/A	79	6	KMT2D	missense_variant

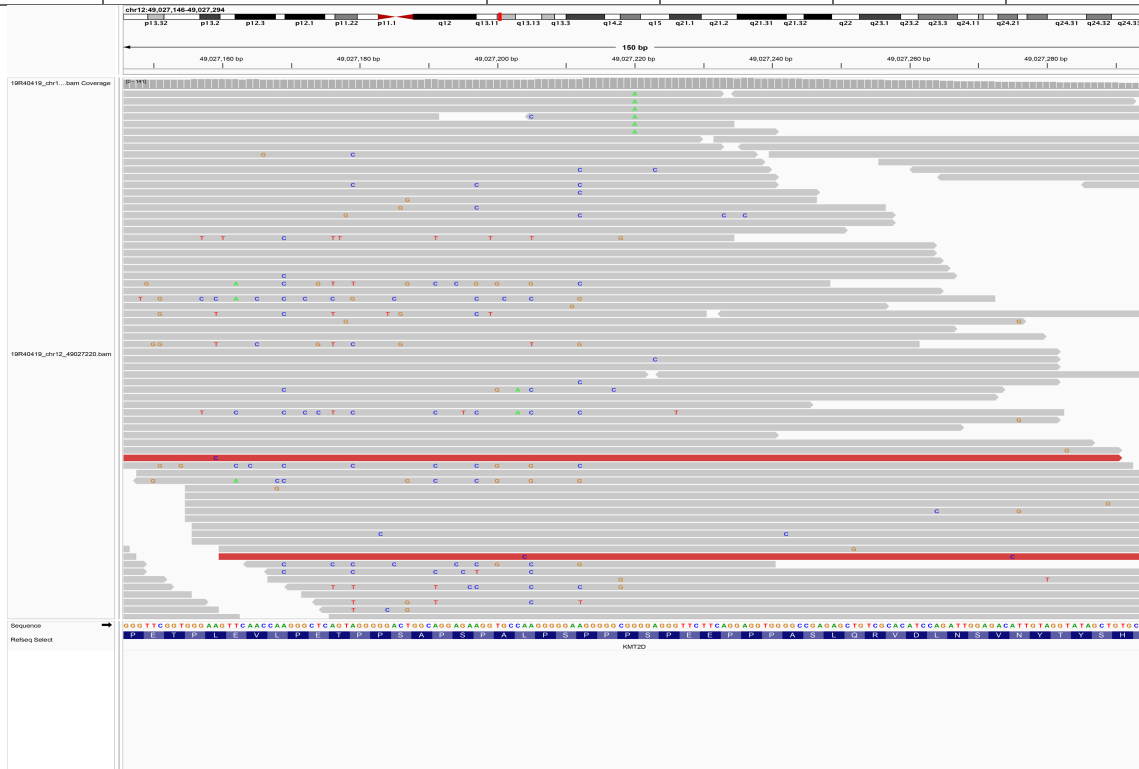

1.12. chr12_49027847_A/G

SampleID	Variants (GRCh38)	Ref_depth	Alt_depth	Gene	Consequence
DP9241118_D0404-1	chr12_49027847_A/G	17	5	KMT2D	missense_variant

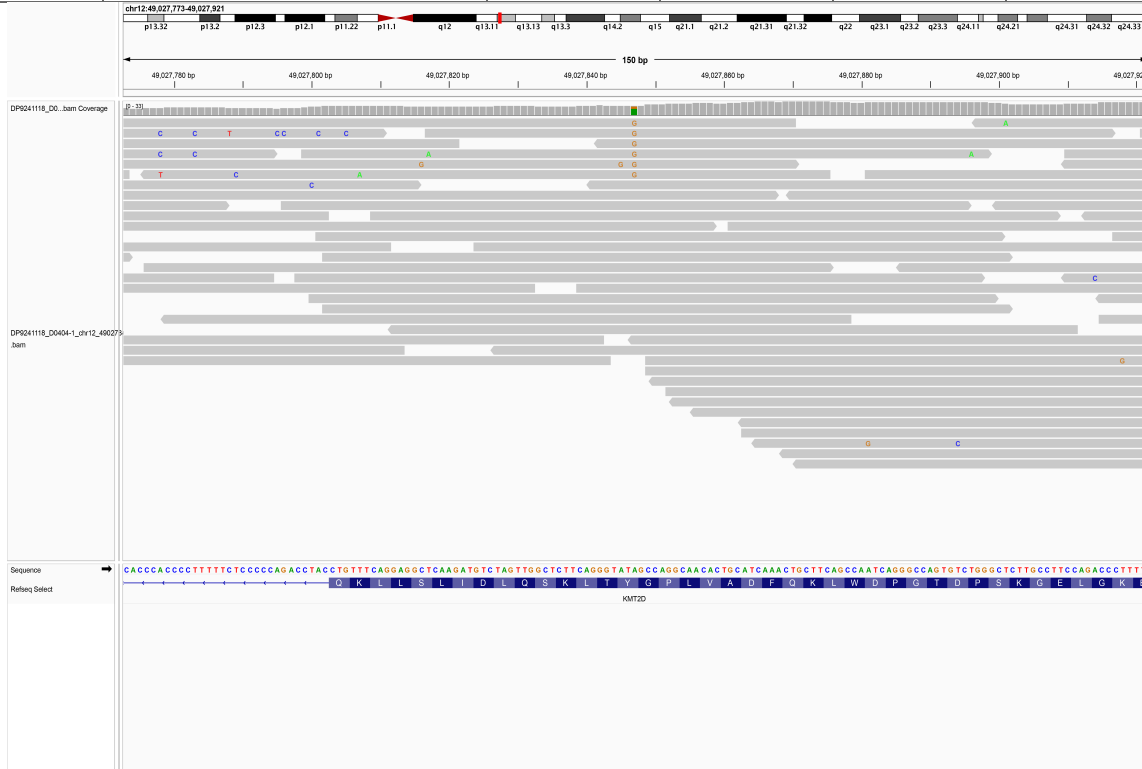

1.13. chr12_49027862_C/T

SampleID	Variants (GRCh38)	Ref_depth	Alt_depth	Gene	Consequence
18R12753	chr12_49027862_C/T	63	4	KMT2D	missense_variant

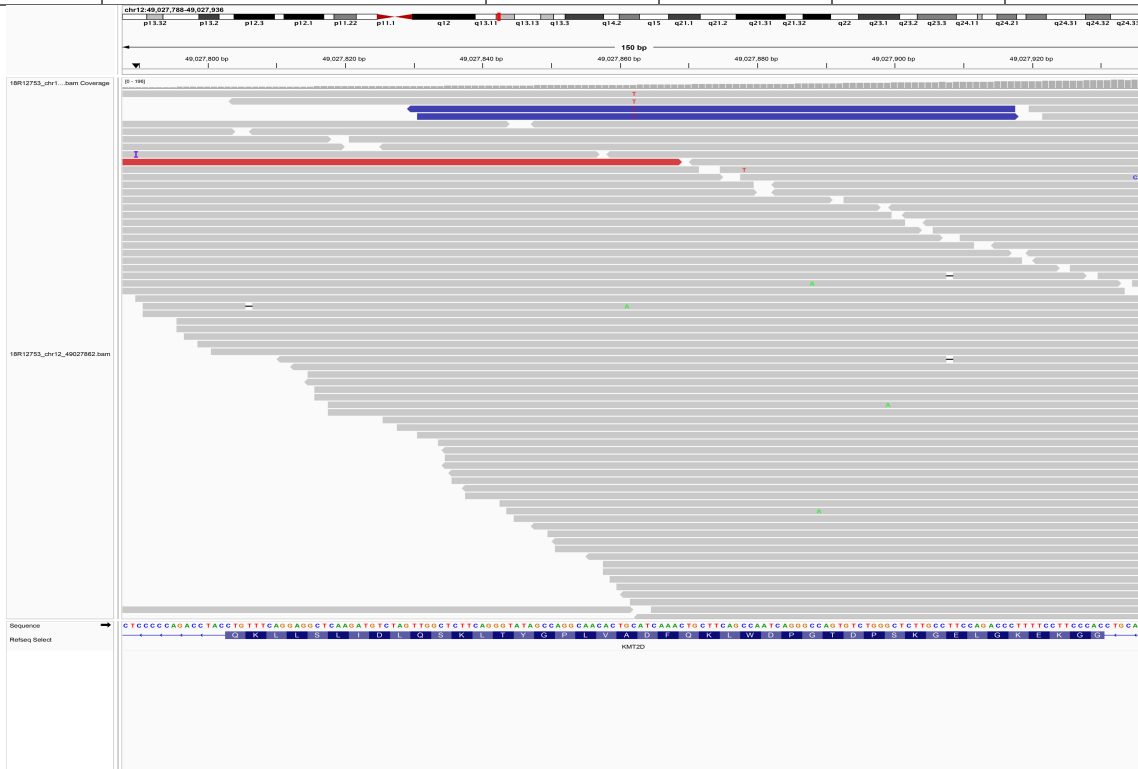

1.14. chr12_49027886_G/A

SampleID	Variants (GRCh38)	Ref_depth	Alt_depth	Gene	Consequence
17R10227	chr12_49027886_G/A	46	4	KMT2D	missense_variant

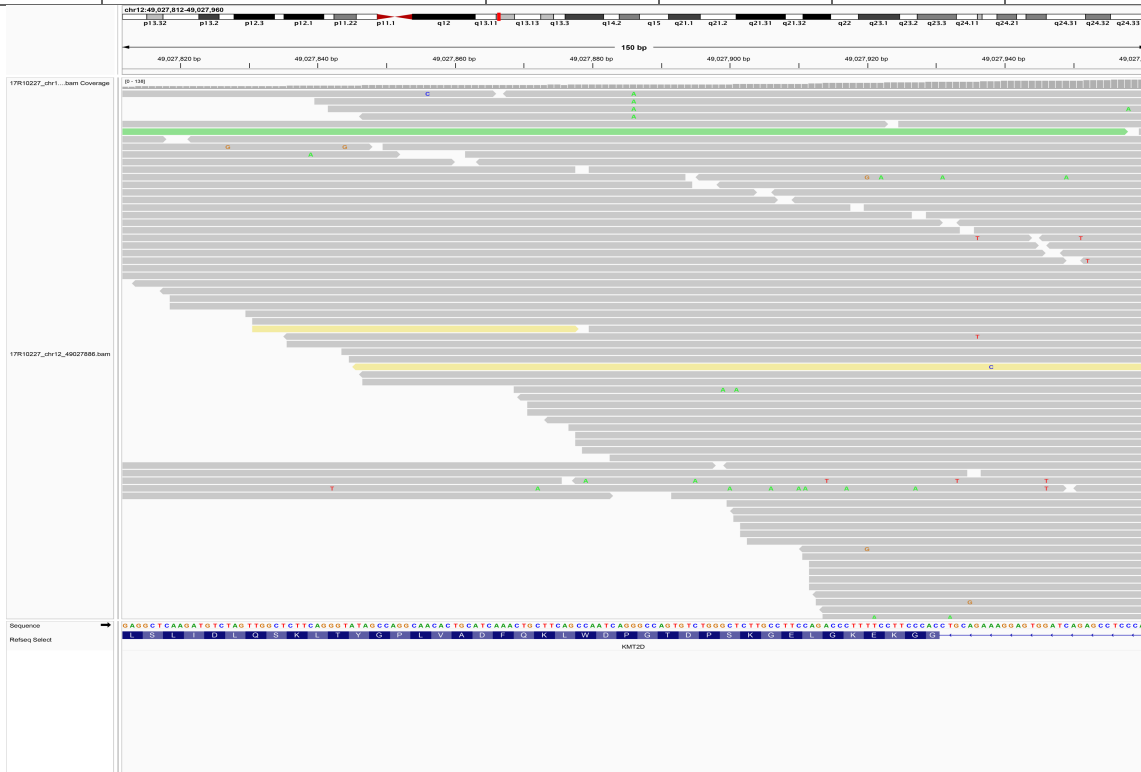

1.15. chr12_49028036_G/A

SampleID	Variants (GRCh38)	Ref_depth	Alt_depth	Gene	Consequence
18R09435	chr12_49028036_G/A	158	4	KMT2D	missense_variant

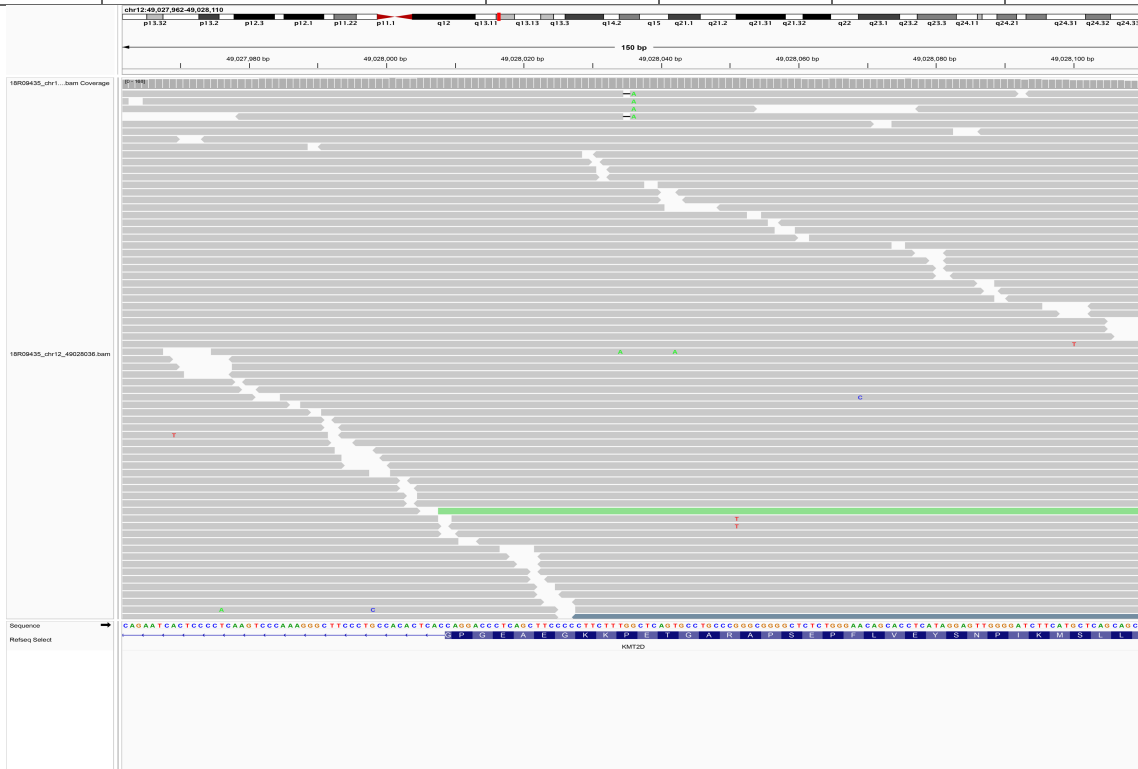

1.16. chr12_49028883_T/C

SampleID	Variants (GRCh38)	Ref_depth	Alt_depth	Gene	Consequence
AAGC25060 981D	chr12_49028883_T/C	58	4	KMT2D	missense_variant

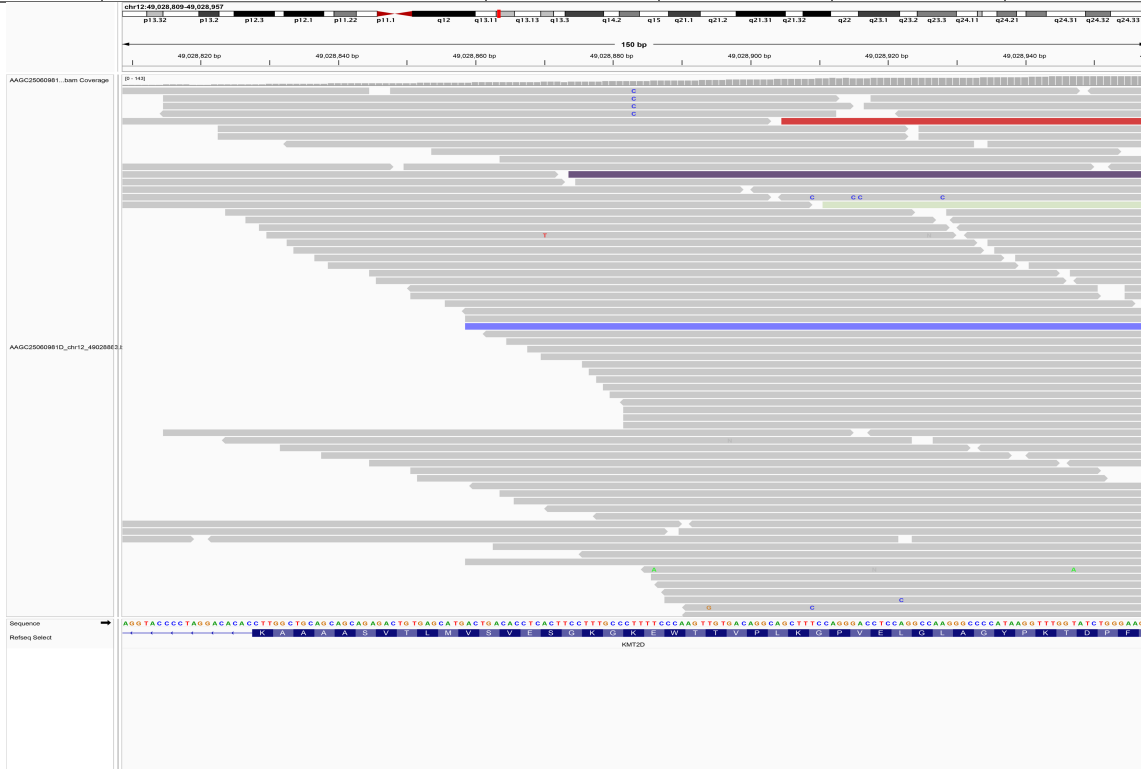

1.17. chr12_49028929_G/T

SampleID	Variants (GRCh38)	Ref_depth	Alt_depth	Gene	Consequence
18R12743	chr12_49028929_G/T	39	4	KMT2D	missense_variant

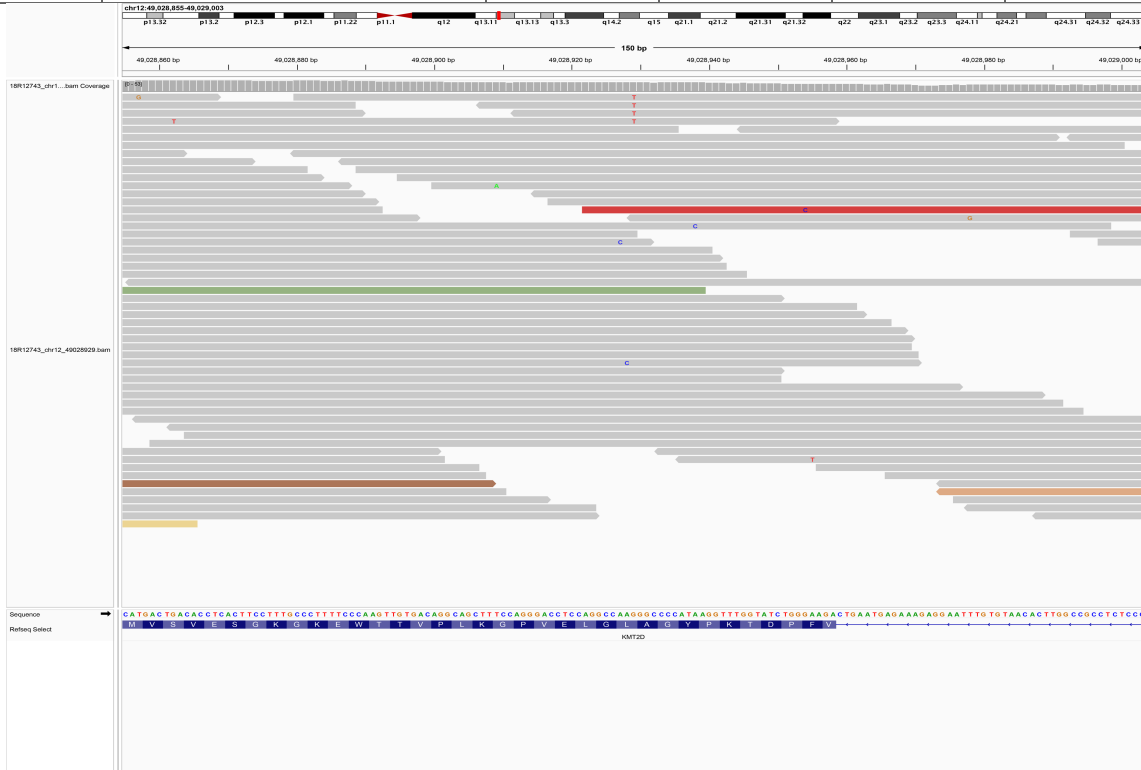

1.18. chr12_49029126_C/T

SampleID	Variants (GRCh38)	Ref_depth	Alt_depth	Gene	Consequence
19R23820	chr12_49029126_C/T	54	13	<i>KMT2D</i>	missense_variant

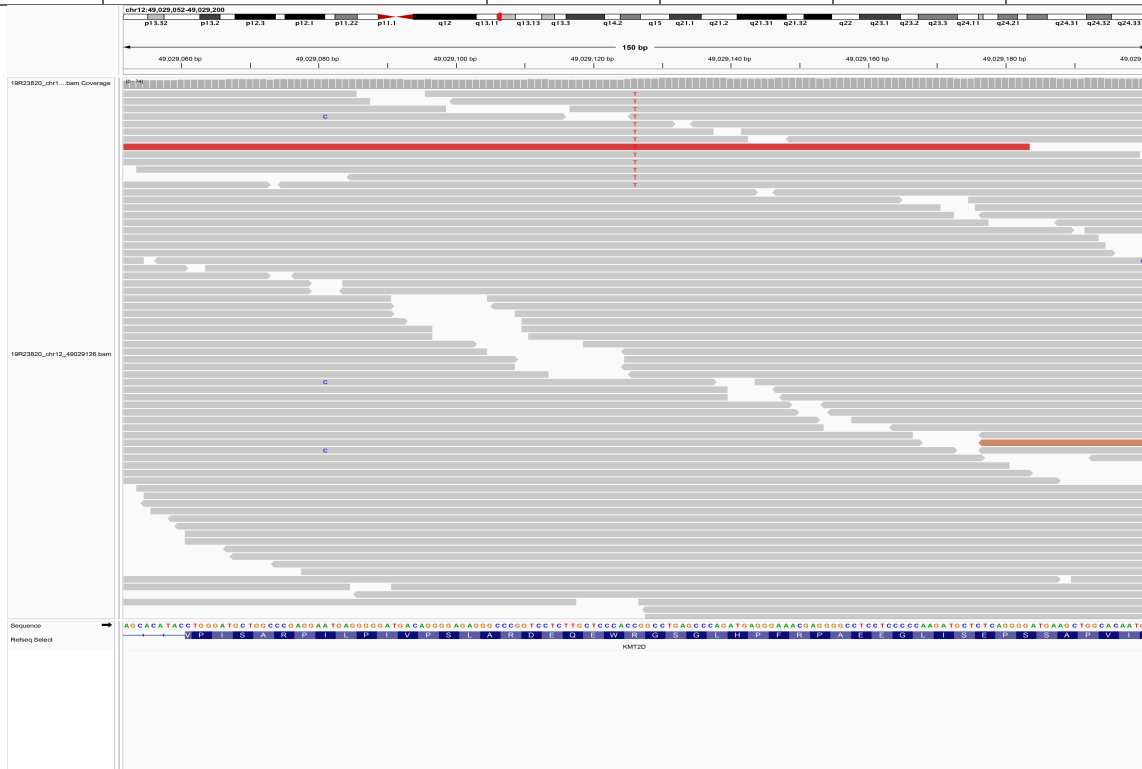

1.19. chr12_49029153_G/A

SampleID	Variants (GRCh38)	Ref_depth	Alt_depth	Gene	Consequence
01200527V033 33	chr12_49029153_G/A	20	6	KMT2D	missense_variant



1.20. chr12_49029153_G/T

SampleID	Variants (GRCh38)	Ref_depth	Alt_depth	Gene	Consequence
18HanNN08 71	chr12_49029153_G/T	43	6	KMT2D	missense_variant



1.21. chr12_49029207_G/A

SampleID	Variants (GRCh38)	Ref_depth	Alt_depth	Gene	Consequence
17R05513	chr12_49029207_G/A	79	4	KMT2D	missense_variant



1.22. chr12_49030617_G/T

SampleID	Variants (GRCh38)	Ref_depth	Alt_depth	Gene	Consequence
18R09411	chr12_49030617_G/T	29	4	KMT2D	missense_variant



1.23. chr12_49030729_C/T

SampleID	Variants (GRCh38)	Ref_depth	Alt_depth	Gene	Consequence
18R09112	chr12_49030729_C/T	43	4	KMT2D	missense_variant

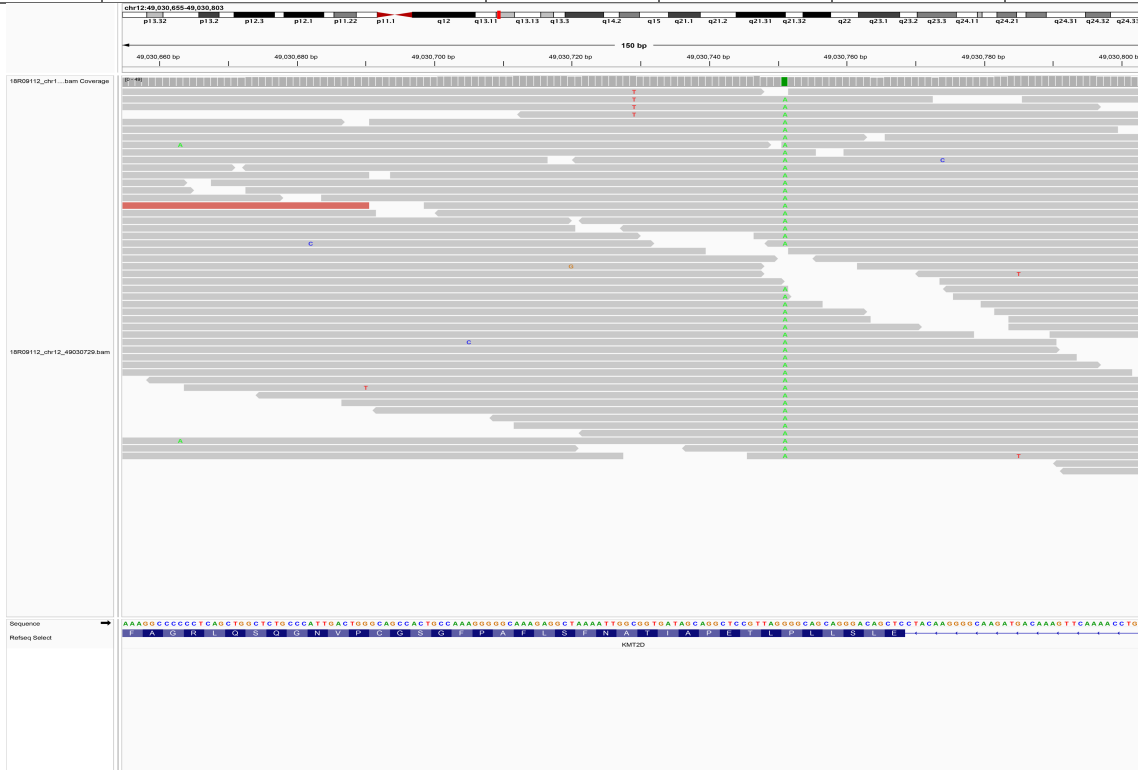

1.24. chr12_49030953_C/A

SampleID	Variants (GRCh38)	Ref_depth	Alt_depth	Gene	Consequence
18R12960	chr12_49030953_C/A	52	4	KMT2D	missense_variant

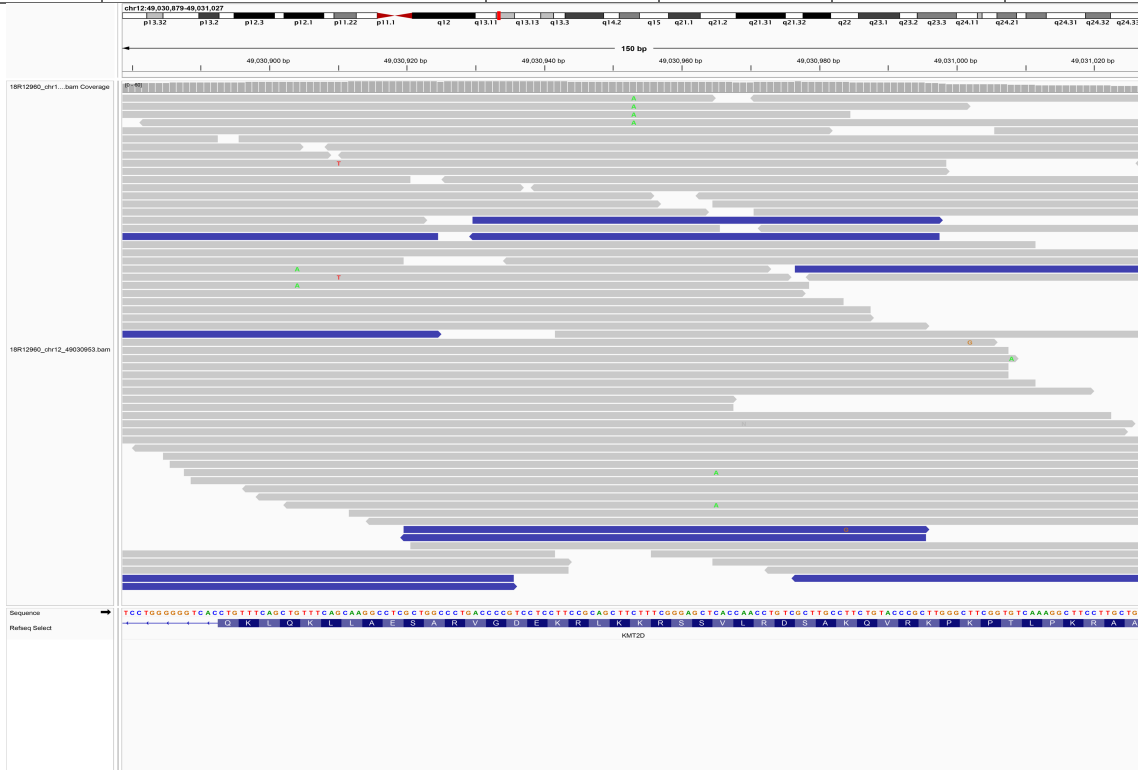

1.25. chr12_49030979_T/C

SampleID	Variants (GRCh38)	Ref_depth	Alt_depth	Gene	Consequence
19R23543	chr12_49030979_T/C	66	30	KMT2D	missense_variant

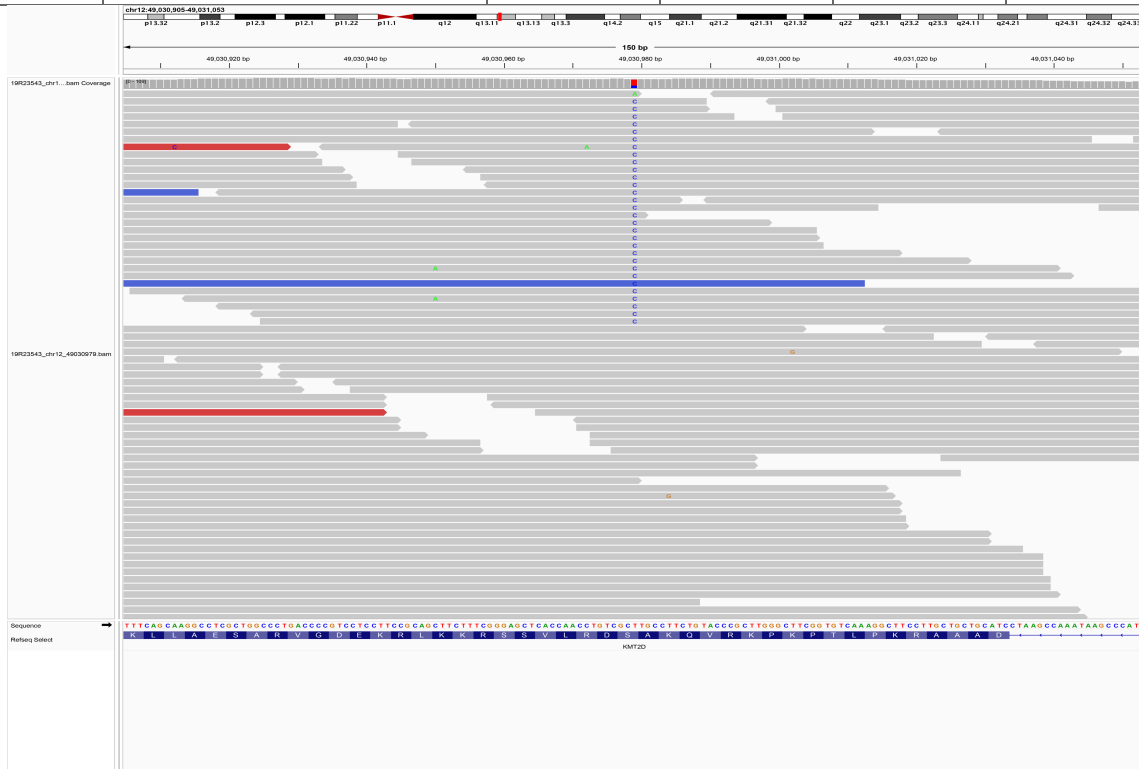

1.26. chr12_49031291_C/T

SampleID	Variants (GRCh38)	Ref_depth	Alt_depth	Gene	Consequence
18R10737	chr12_49031291_C/T	48	4	KMT2D	missense_variant



1.27. chr12_49031447_G/A

SampleID	Variants (GRCh38)	Ref_depth	Alt_depth	Gene	Consequence
AAGC03312 9C	chr12_49031447_G/A	75	35	<i>KMT2D</i>	missense_variant

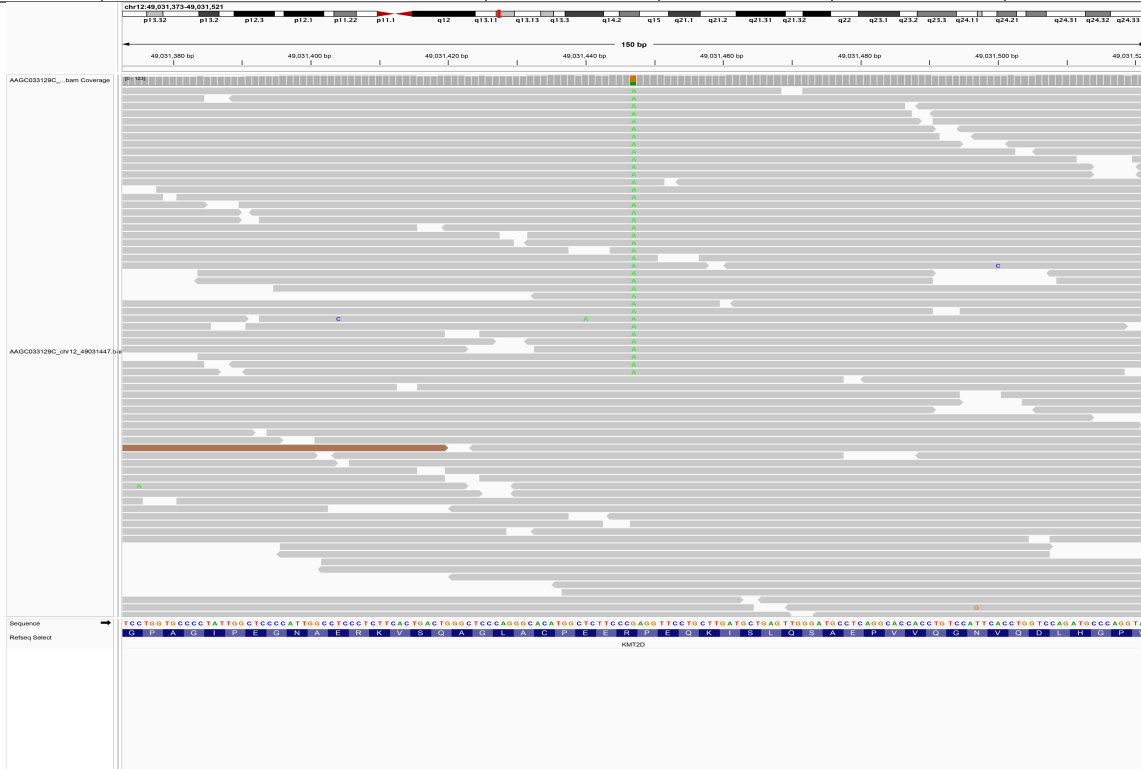

1.28. chr12_49031634_C/G

SampleID	Variants (GRCh38)	Ref_depth	Alt_depth	Gene	Consequence
18R15076	chr12_49031634_C/G	47	3	KMT2D	missense_variant



1.30. chr12_49031998_G/A

SampleID	Variants (GRCh38)	Ref_depth	Alt_depth	Gene	Consequence
19R23979	chr12_49031998_G/A	44	3	KMT2D	missense_variant

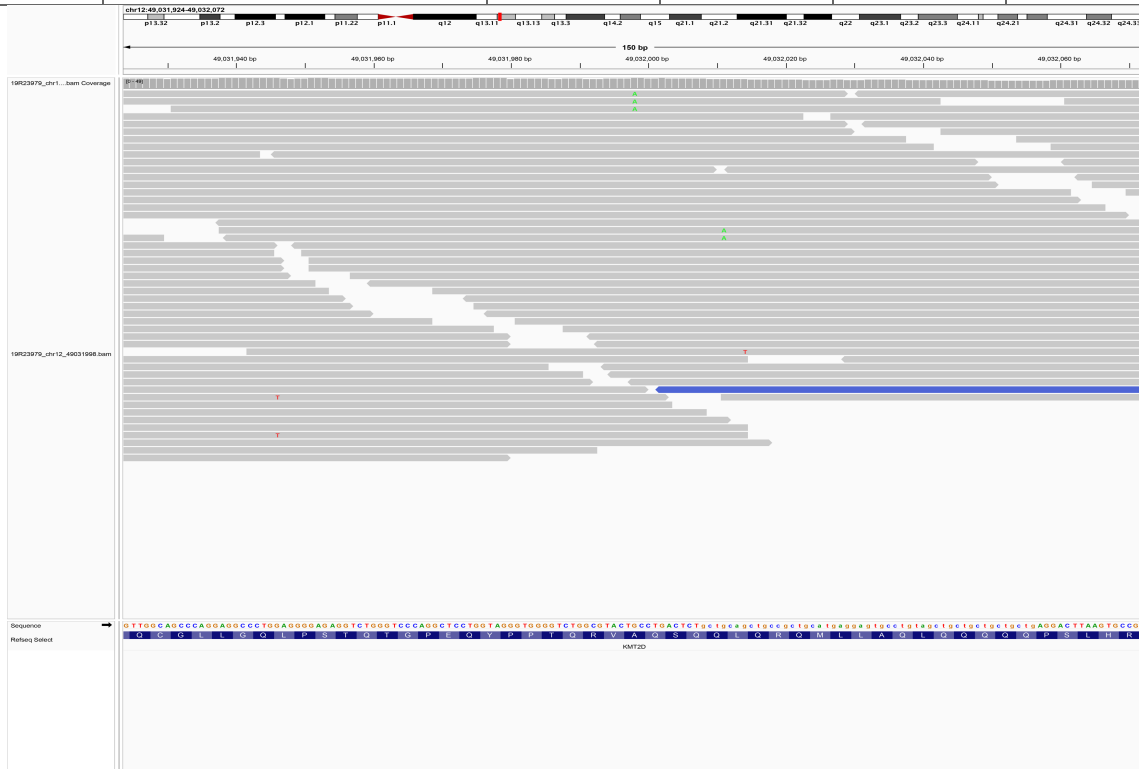

1.31. chr12_49032139_C/G

SampleID	Variants (GRCh38)	Ref_depth	Alt_depth	Gene	Consequence
18R09316	chr12_49032139_C/G	63	27	KMT2D	missense_variant

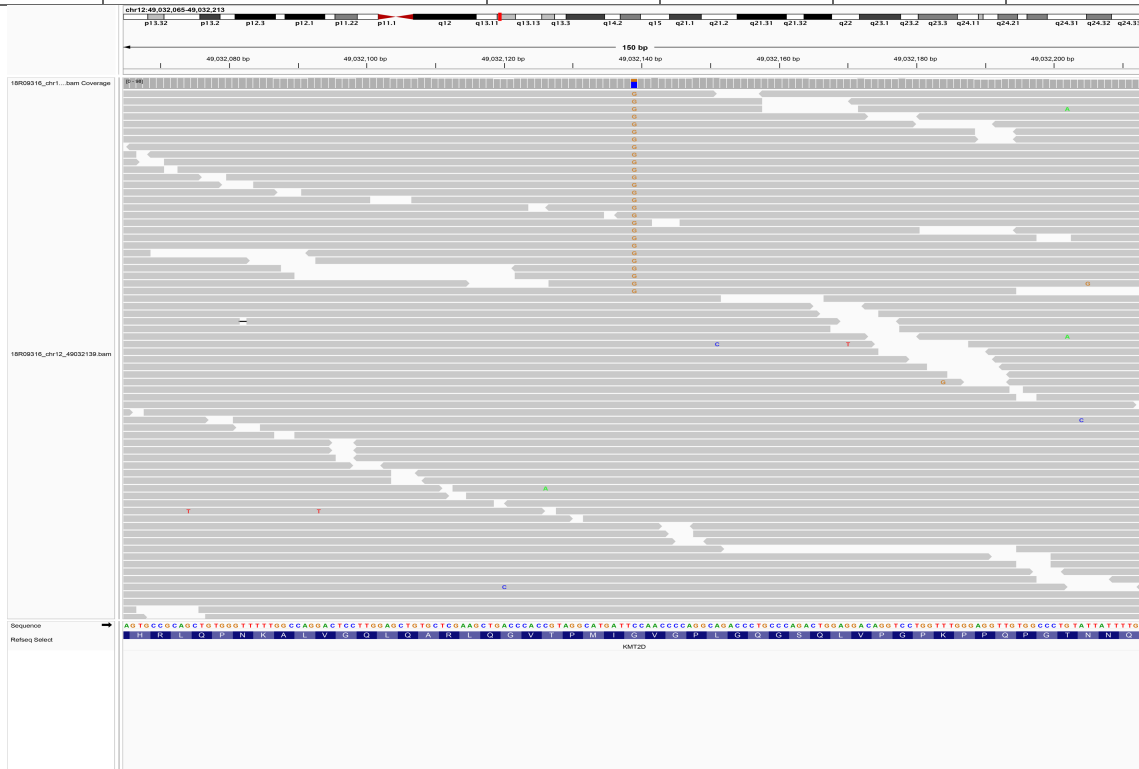

1.32. chr12_49032140_C/T

SampleID	Variants (GRCh38)	Ref_depth	Alt_depth	Gene	Consequence
65487	chr12_49032140_C/T	27	11	<i>KMT2D</i>	missense_variant

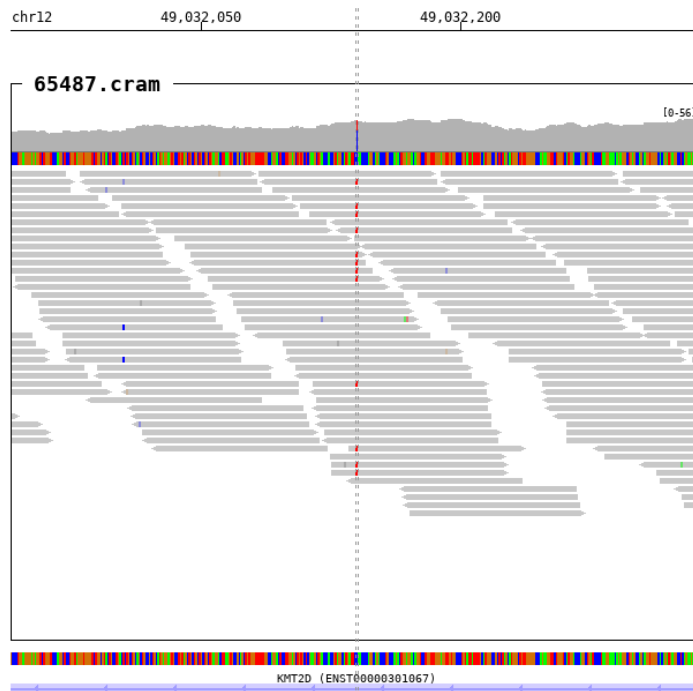

1.33. chr12_49032176_G/T

SampleID	Variants (GRCh38)	Ref_depth	Alt_depth	Gene	Consequence
18R19168	chr12_49032176_G/T	54	4	KMT2D	missense_variant

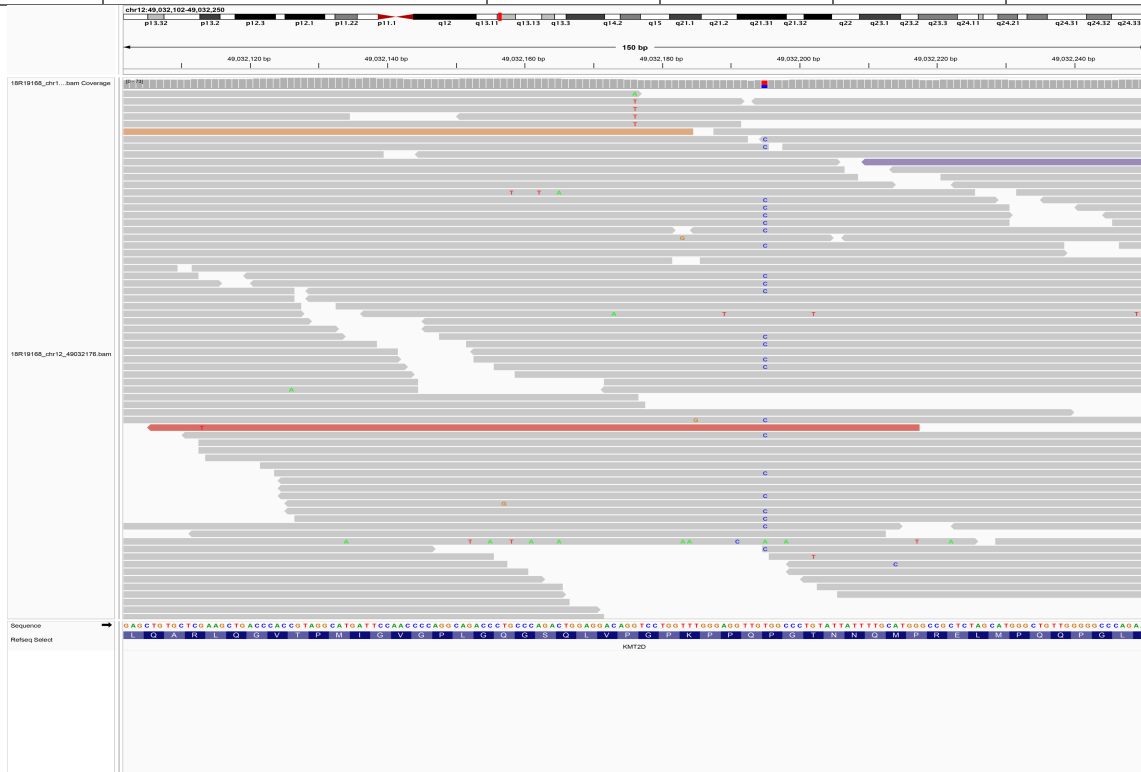

1.34. chr12_49032183_T/G

SampleID	Variants (GRCh38)	Ref_depth	Alt_depth	Gene	Consequence
18R03425	chr12_49032183_T/G	94	3	KMT2D	missense_variant

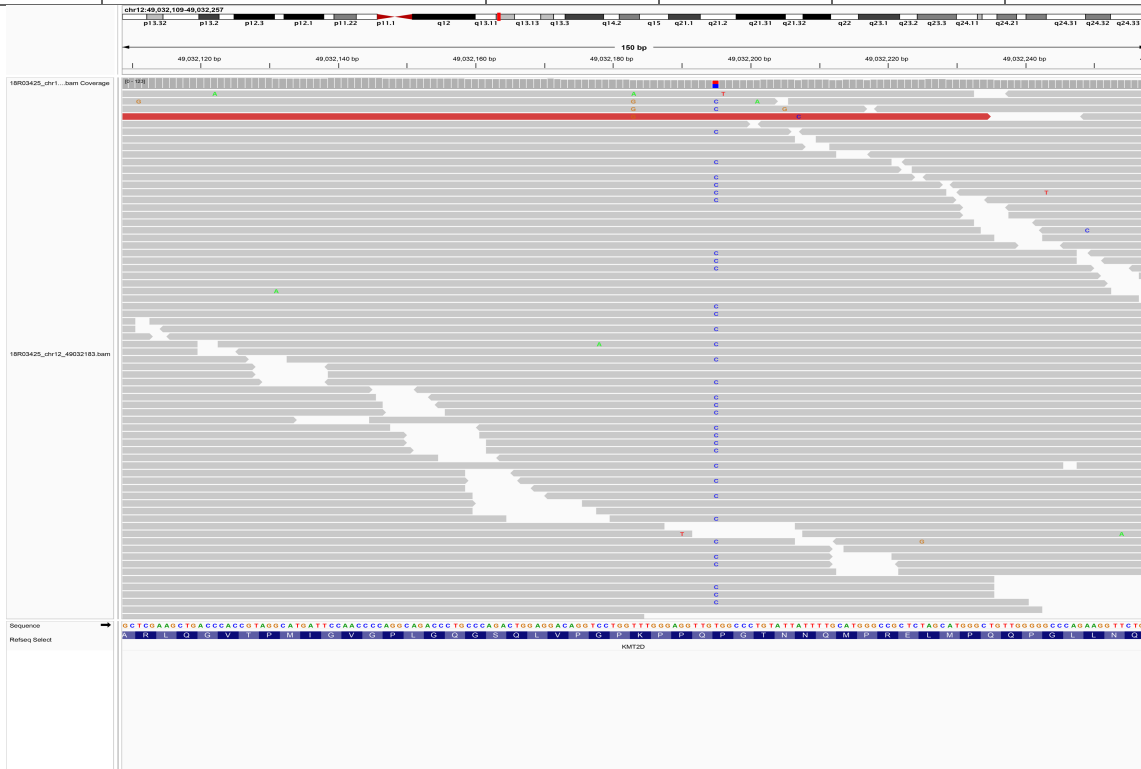

1.35. chr12_49032429_C/G

SampleID	Variants (GRCh38)	Ref_depth	Alt_depth	Gene	Consequence
11110292	chr12_49032429_C/G	24	5	<i>KMT2D</i>	missense_variant

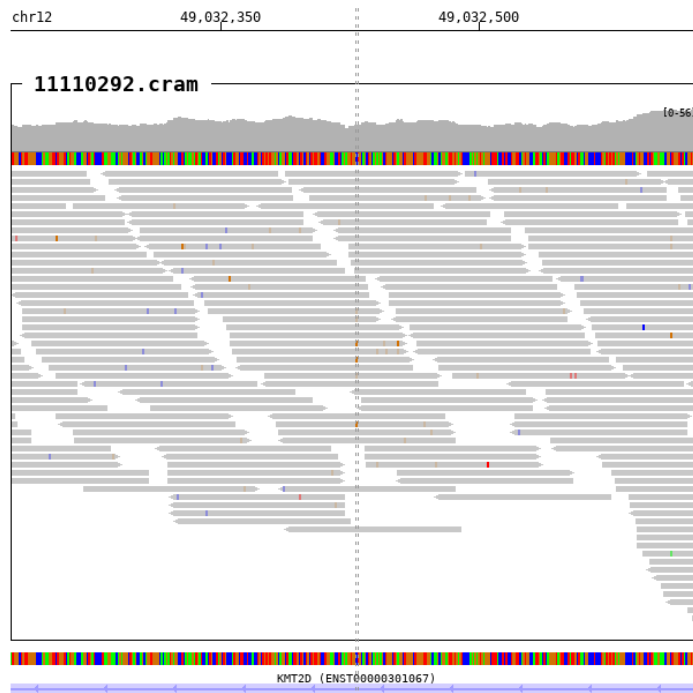

1.36. chr12_49032795_C/A

SampleID	Variants (GRCh38)	Ref_depth	Alt_depth	Gene	Consequence
18R12963	chr12_49032795_C/A	29	3	<i>KMT2D</i>	missense_variant

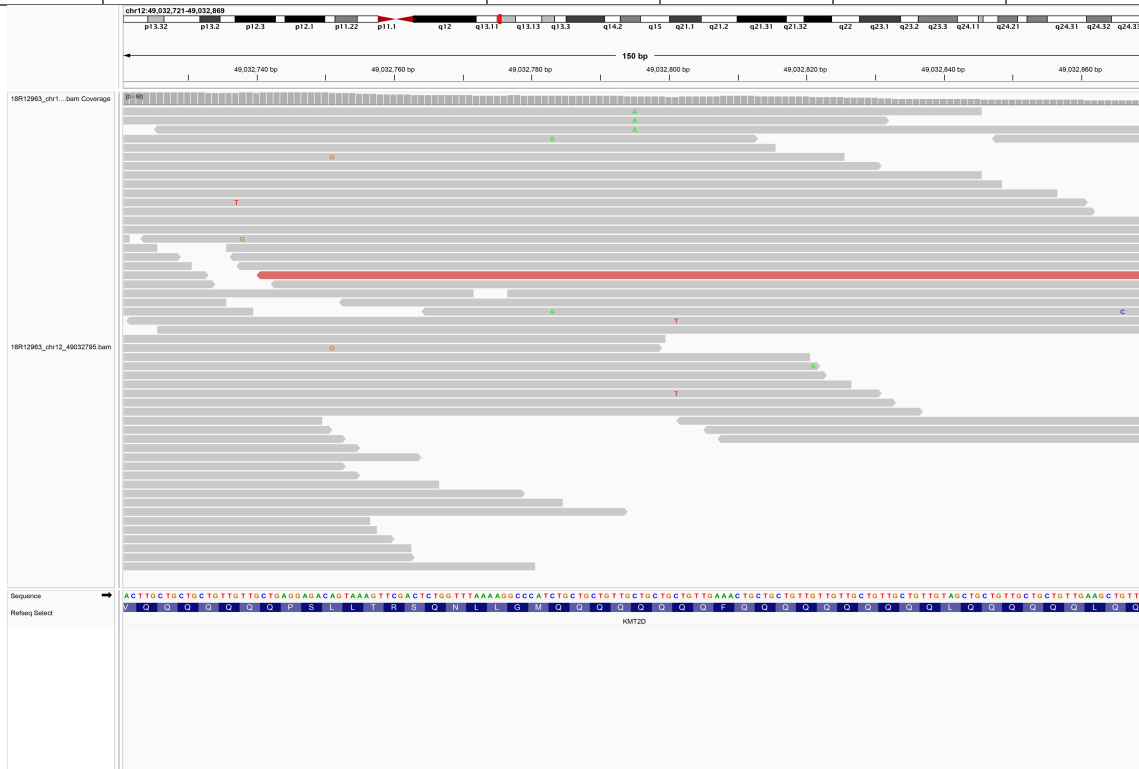

1.38. chr12_49032991_T/A

SampleID	Variants (GRCh38)	Ref_depth	Alt_depth	Gene	Consequence
18R03428	chr12_49032991_T/A	32	4	KMT2D	missense_variant
19R23830	chr12_49032991_T/A	22	3	KMT2D	missense_variant
AAGC25061279D	chr12_49032991_T/A	37	3	KMT2D	missense_variant

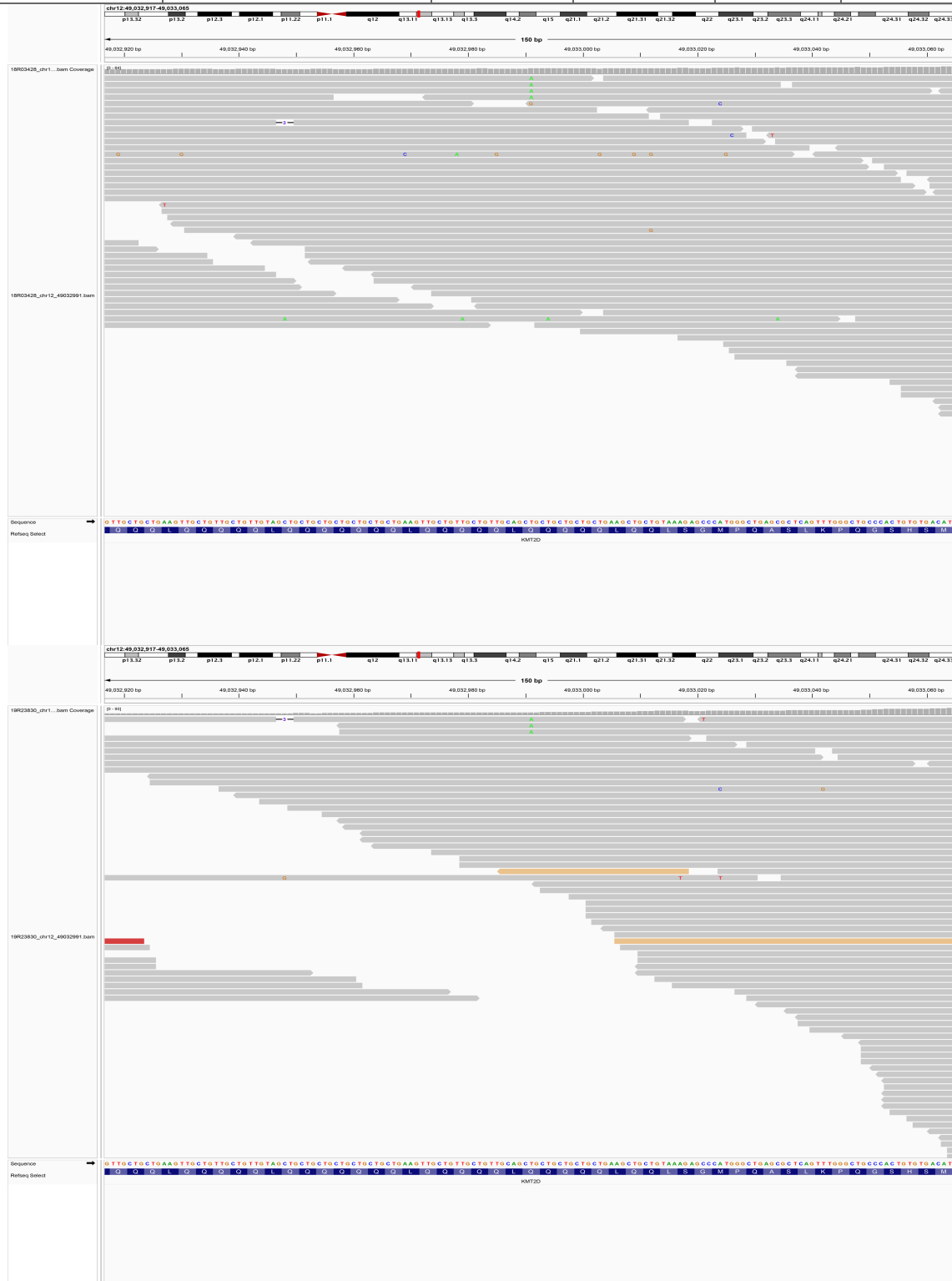

1.39. chr12_49033064_T/C

SampleID	Variants (GRCh38)	Ref_depth	Alt_depth	Gene	Consequence
19R23917	chr12_49033064_T/C	60	3	<i>KMT2D</i>	missense_variant

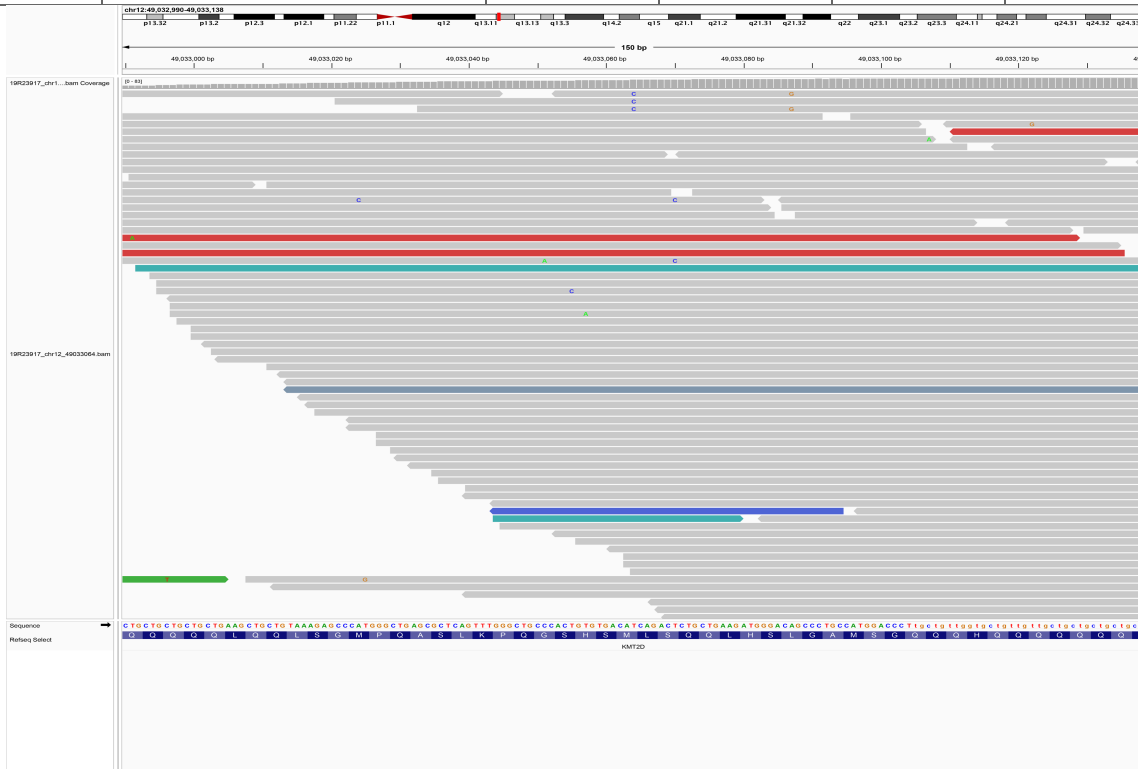

1.41. chr12_49033262_G/A

SampleID	Variants (GRCh38)	Ref_depth	Alt_depth	Gene	Consequence
18R08997	chr12_49033262_G/A	55	4	KMT2D	missense_variant

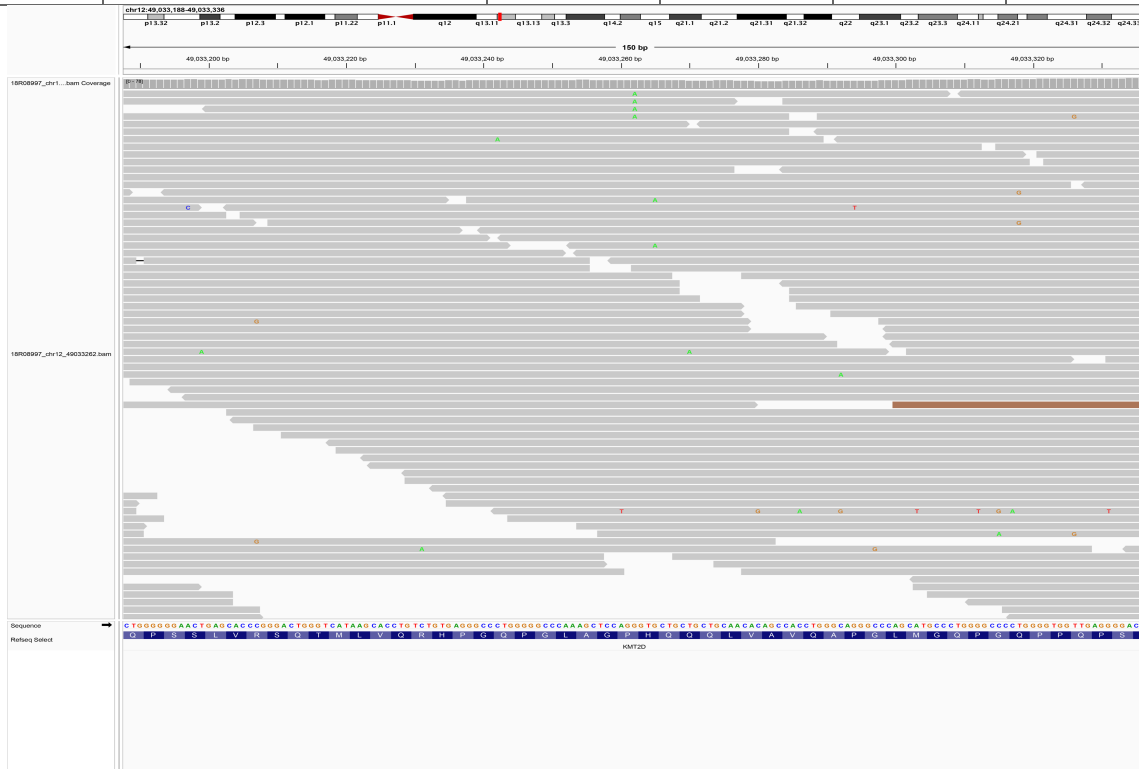

1.42. chr12_49033363_C/T

SampleID	Variants (GRCh38)	Ref_depth	Alt_depth	Gene	Consequence
BGPL032	chr12_49033363_C/T	18	3	KMT2D	missense_variant
BGPL502	chr12_49033363_C/T	32	13	KMT2D	missense_variant

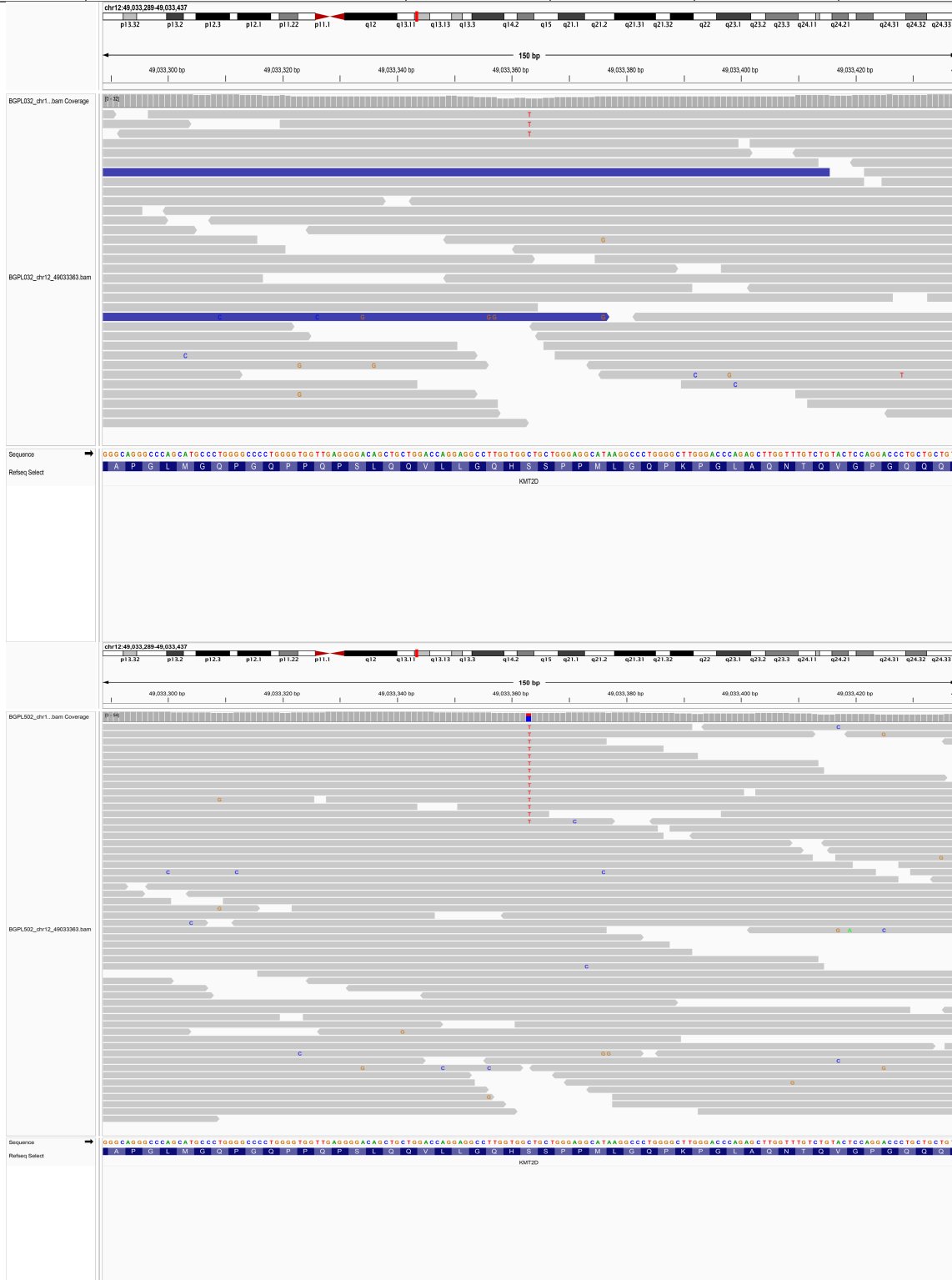

1.43. chr12_49033420_C/T

SampleID	Variants (GRCh38)	Ref_depth	Alt_depth	Gene	Consequence
11250390	chr12_49033420_C/T	33	4	<i>KMT2D</i>	missense_variant

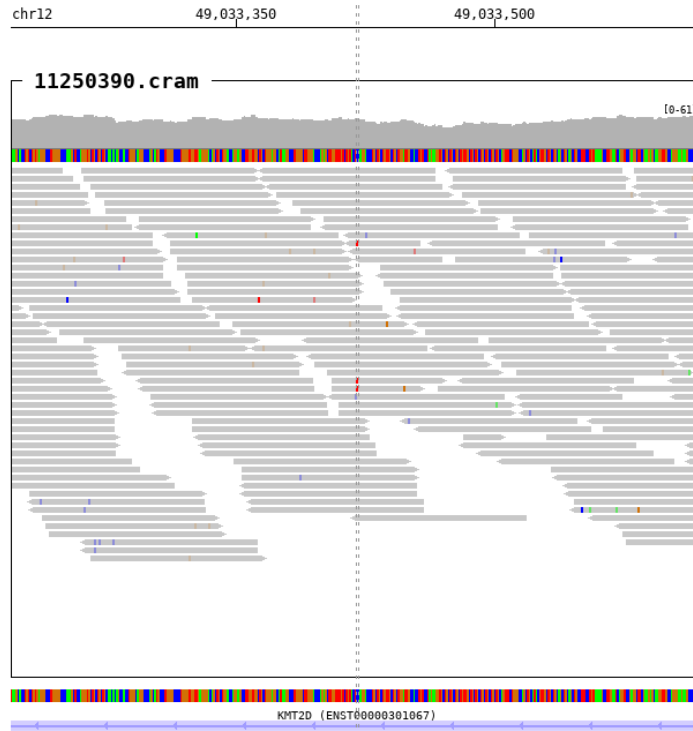

1.46. chr12_49033581_G/T

SampleID	Variants (GRCh38)	Ref_depth	Alt_depth	Gene	Consequence
18R19172	chr12_49033581_G/T	27	4	KMT2D	missense_variant

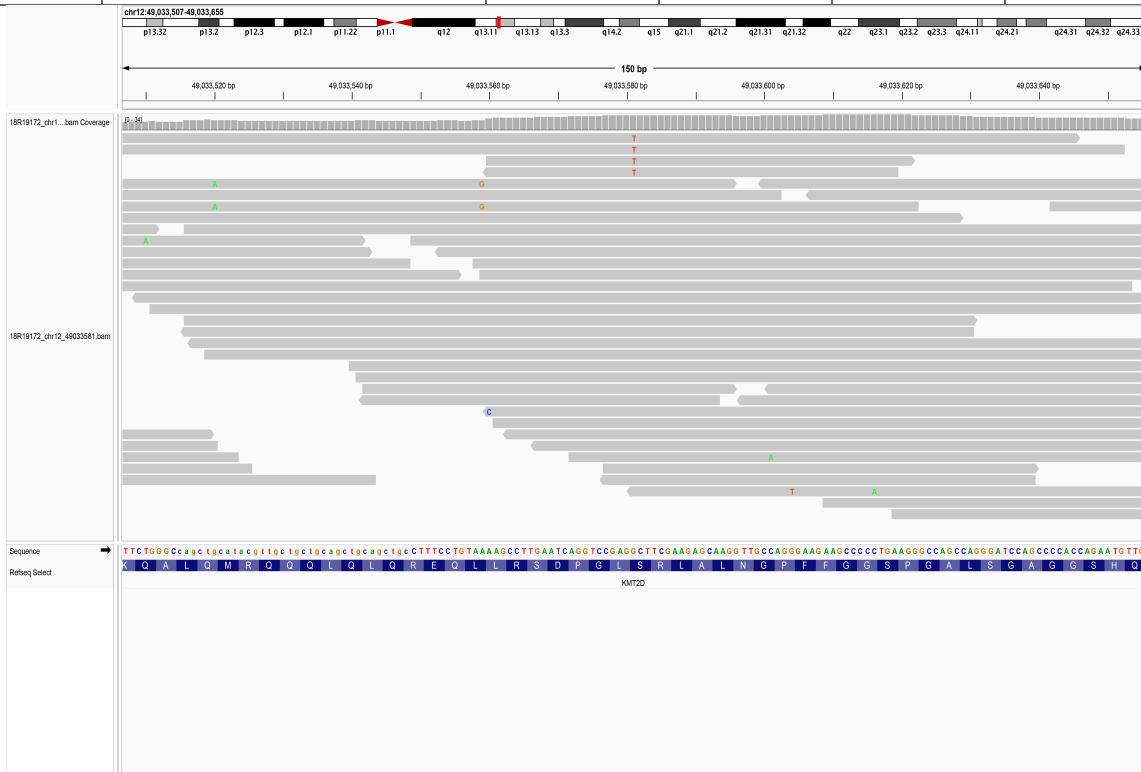

1.47. chr12_49033612_C/A

SampleID	Variants (GRCh38)	Ref_depth	Alt_depth	Gene	Consequence
18R13010	chr12_49033612_C/A	49	4	<i>KMT2D</i>	missense_variant



1.48. chr12_49033645_C/A

SampleID	Variants (GRCh38)	Ref_depth	Alt_depth	Gene	Consequence
18R15076	chr12_49033645_C/A	27	3	KMT2D	missense_variant

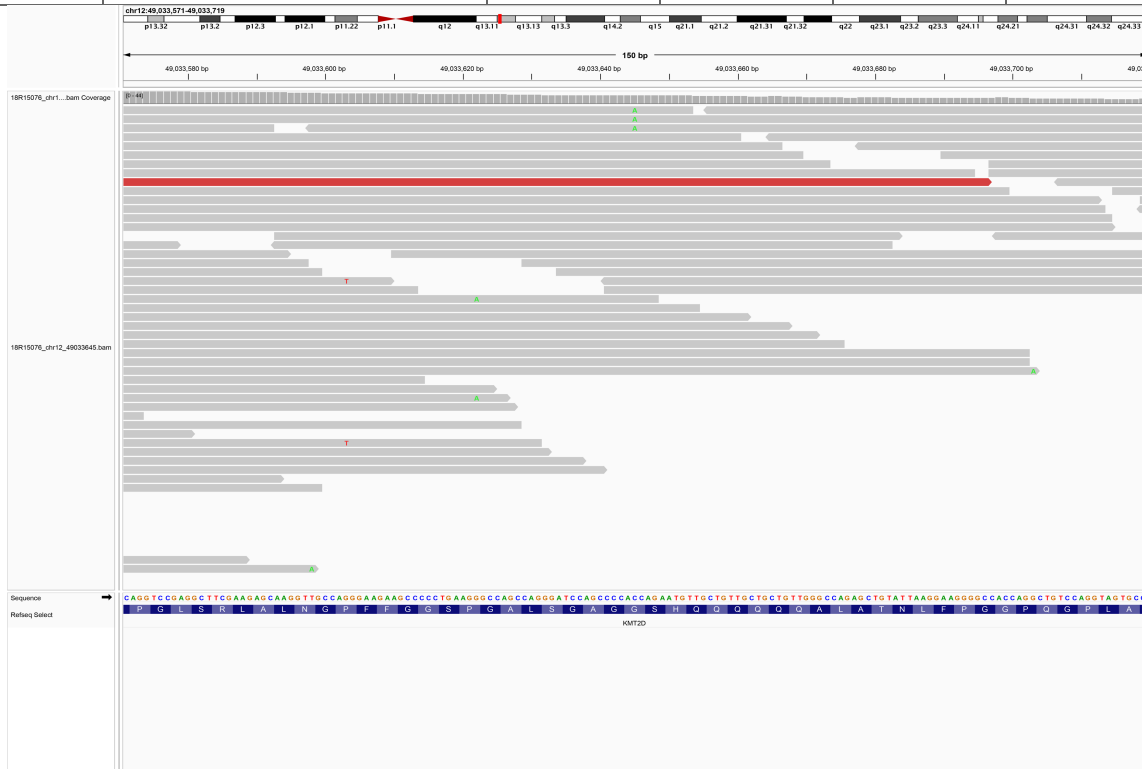

1.50. chr12_49034068_T/A

SampleID	Variants (GRCh38)	Ref_depth	Alt_depth	Gene	Consequence
19R23753	chr12_49034068_T/A	39	2	KMT2D	missense_variant



1.52. chr12_49034149_C/A

SampleID	Variants (GRCh38)	Ref_depth	Alt_depth	Gene	Consequence
18R12726	chr12_49034149_C/A	61	4	KMT2D	missense_variant

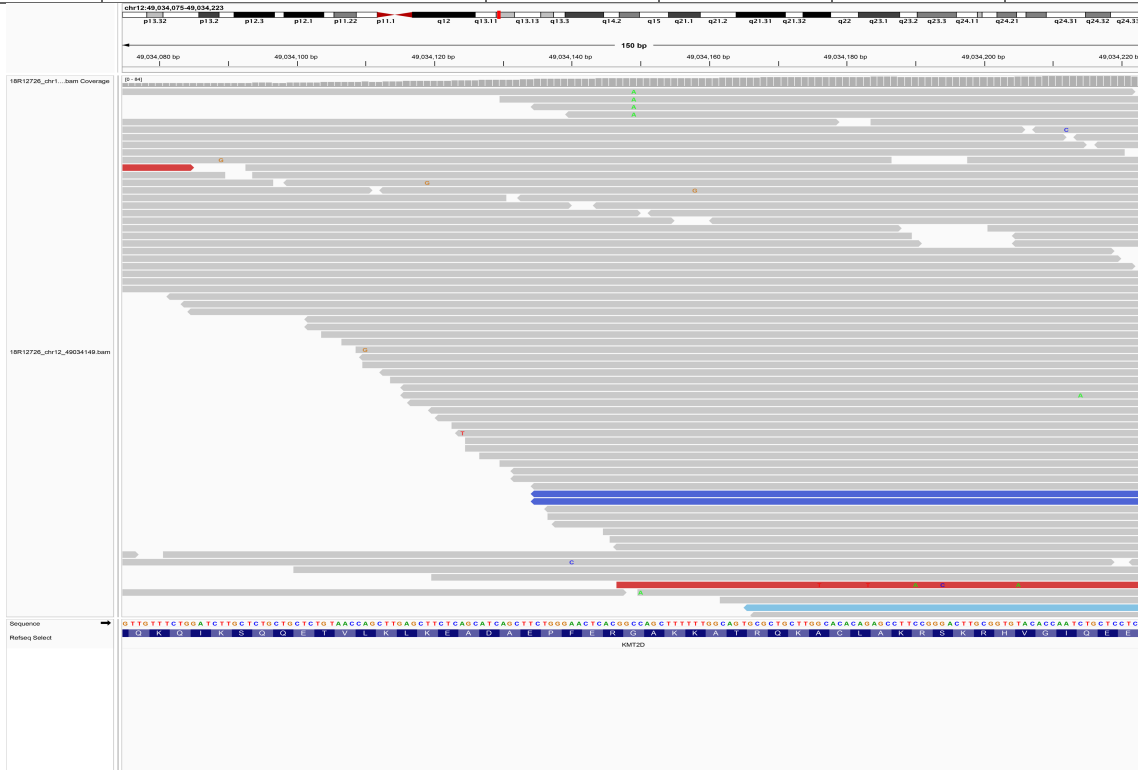

1.53. chr12_49034150_C/T

SampleID	Variants (GRCh38)	Ref_depth	Alt_depth	Gene	Consequence
19R23979	chr12_49034150_C/T	50	3	KMT2D	missense_variant



1.54. chr12_49034436_G/T

SampleID	Variants (GRCh38)	Ref_depth	Alt_depth	Gene	Consequence
18R15004	chr12_49034436_G/T	42	4	KMT2D	missense_variant

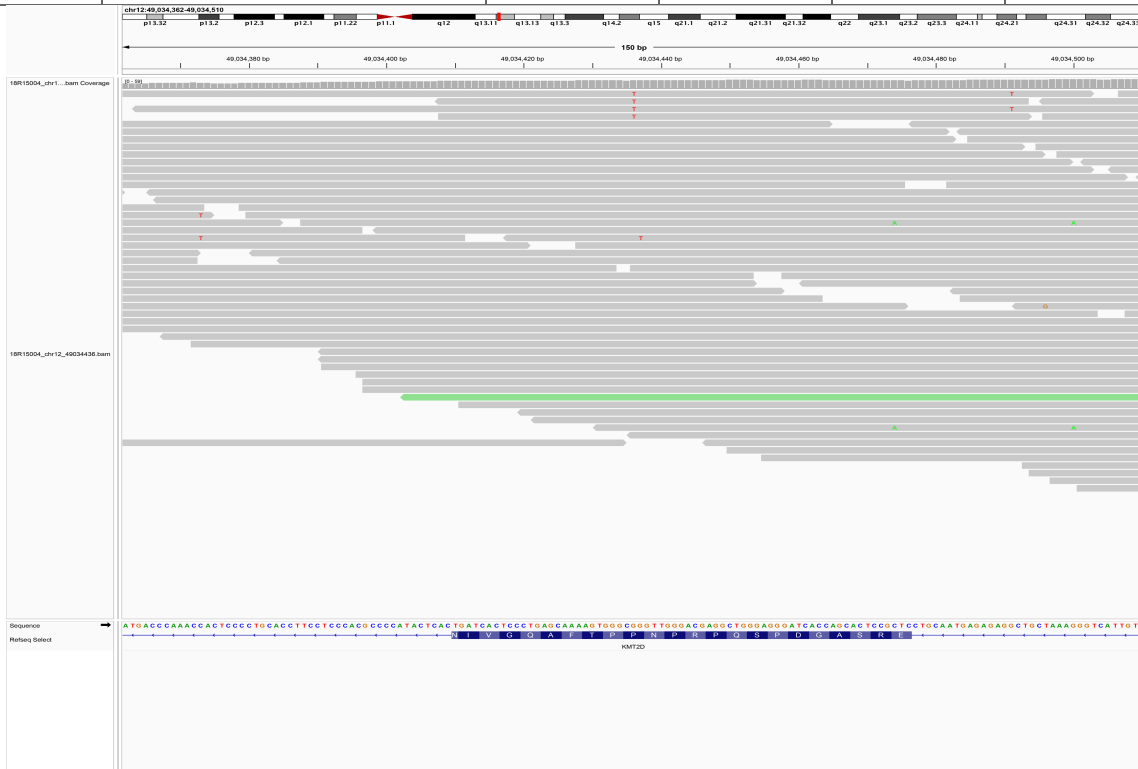

1.55. chr12_49034446_G/A

SampleID	Variants (GRCh38)	Ref_depth	Alt_depth	Gene	Consequence
AAGC031591D	chr12_49034446_G/A	33	14	KMT2D	missense_variant



1.56. chr12_49034449_G/C

SampleID	Variants (GRCh38)	Ref_depth	Alt_depth	Gene	Consequence
18R12863	chr12_49034449_G/C	42	3	KMT2D	missense_variant

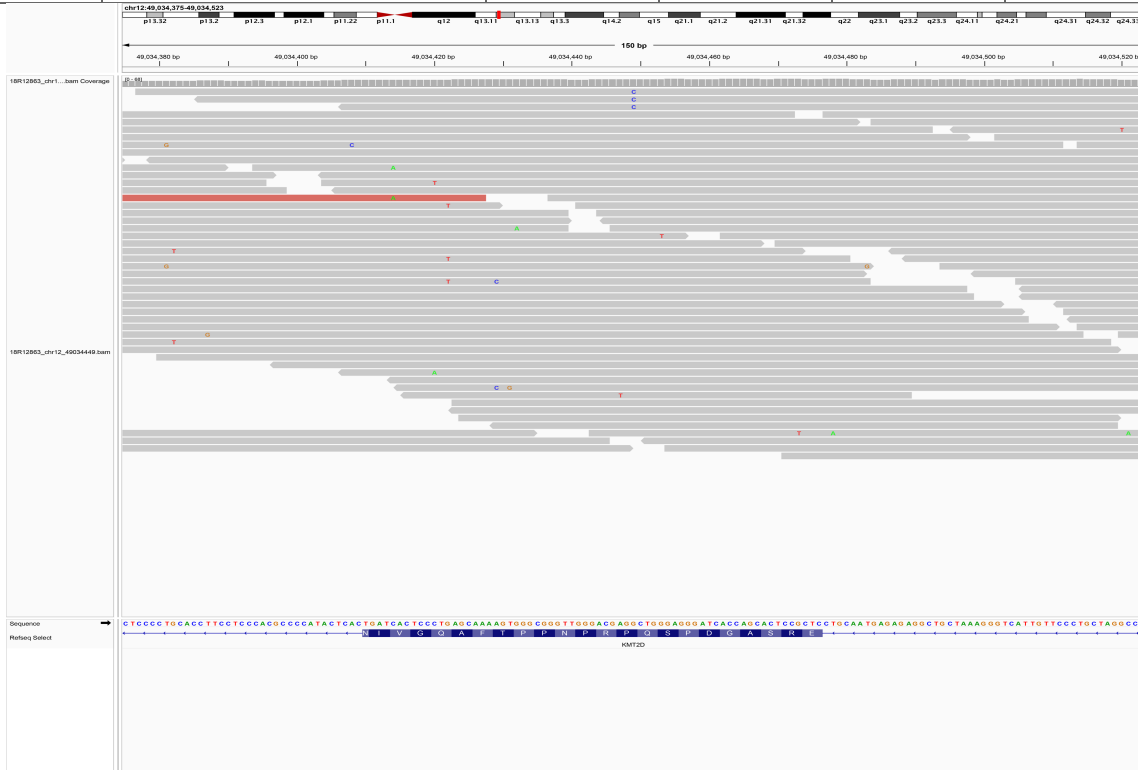

1.57. chr12_49034621_G/T

SampleID	Variants (GRCh38)	Ref_depth	Alt_depth	Gene	Consequence
18R09135	chr12_49034621_G/T	61	4	<i>KMT2D</i>	missense_variant

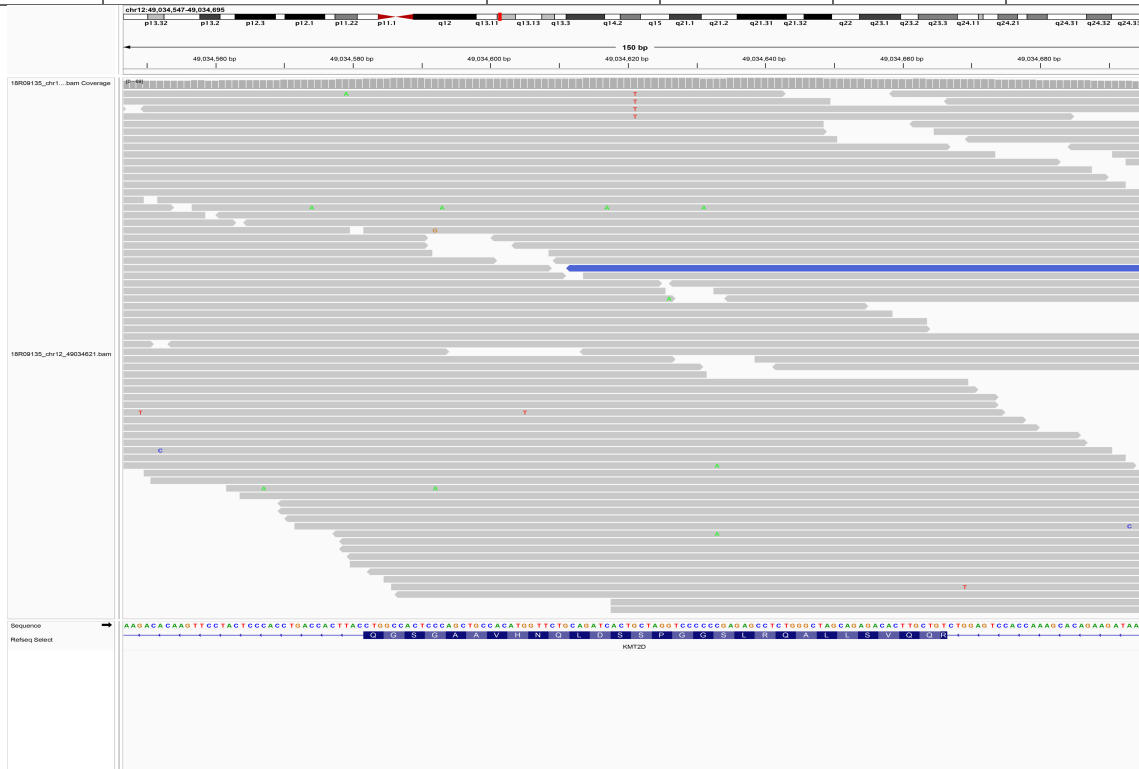

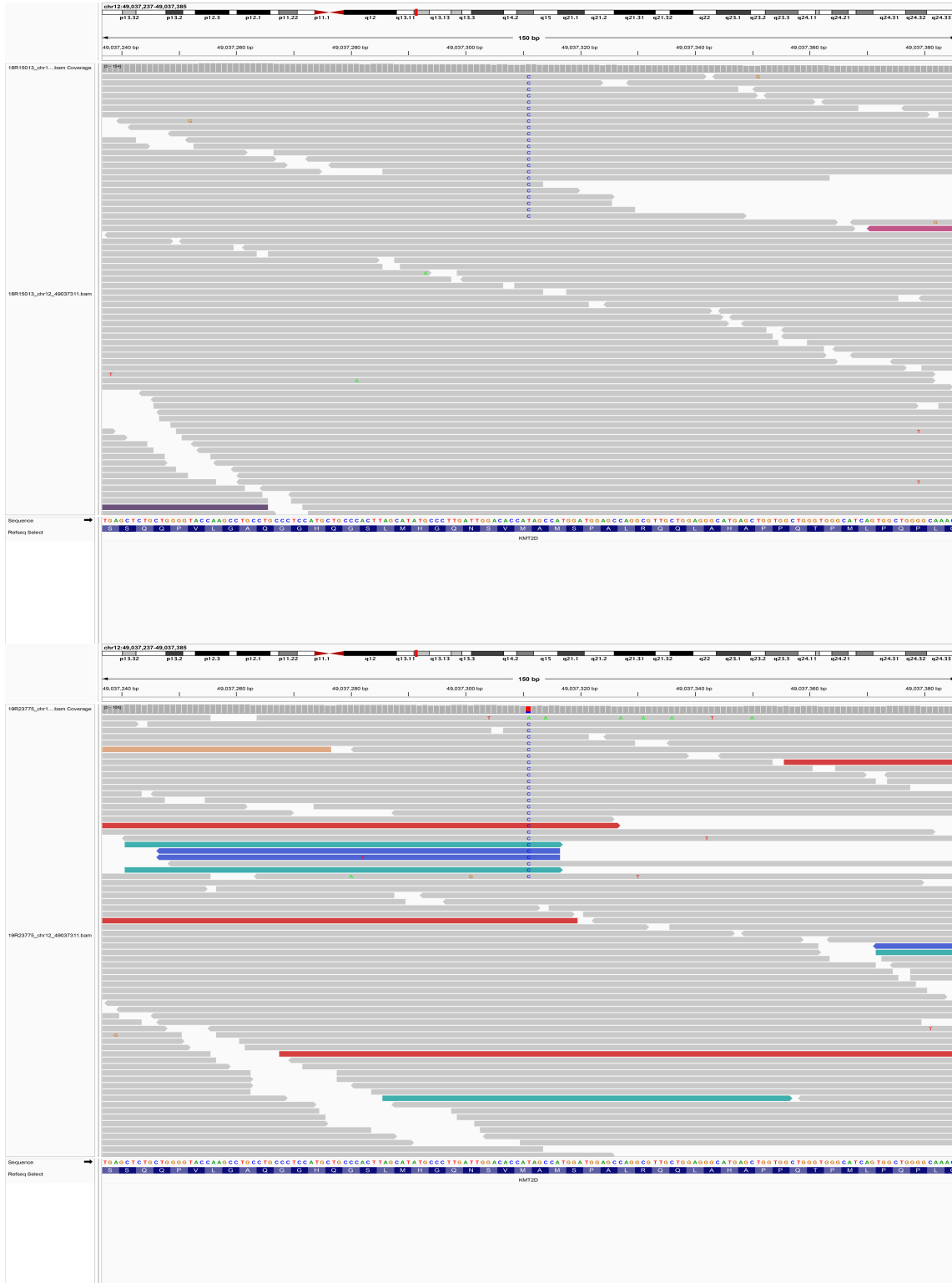

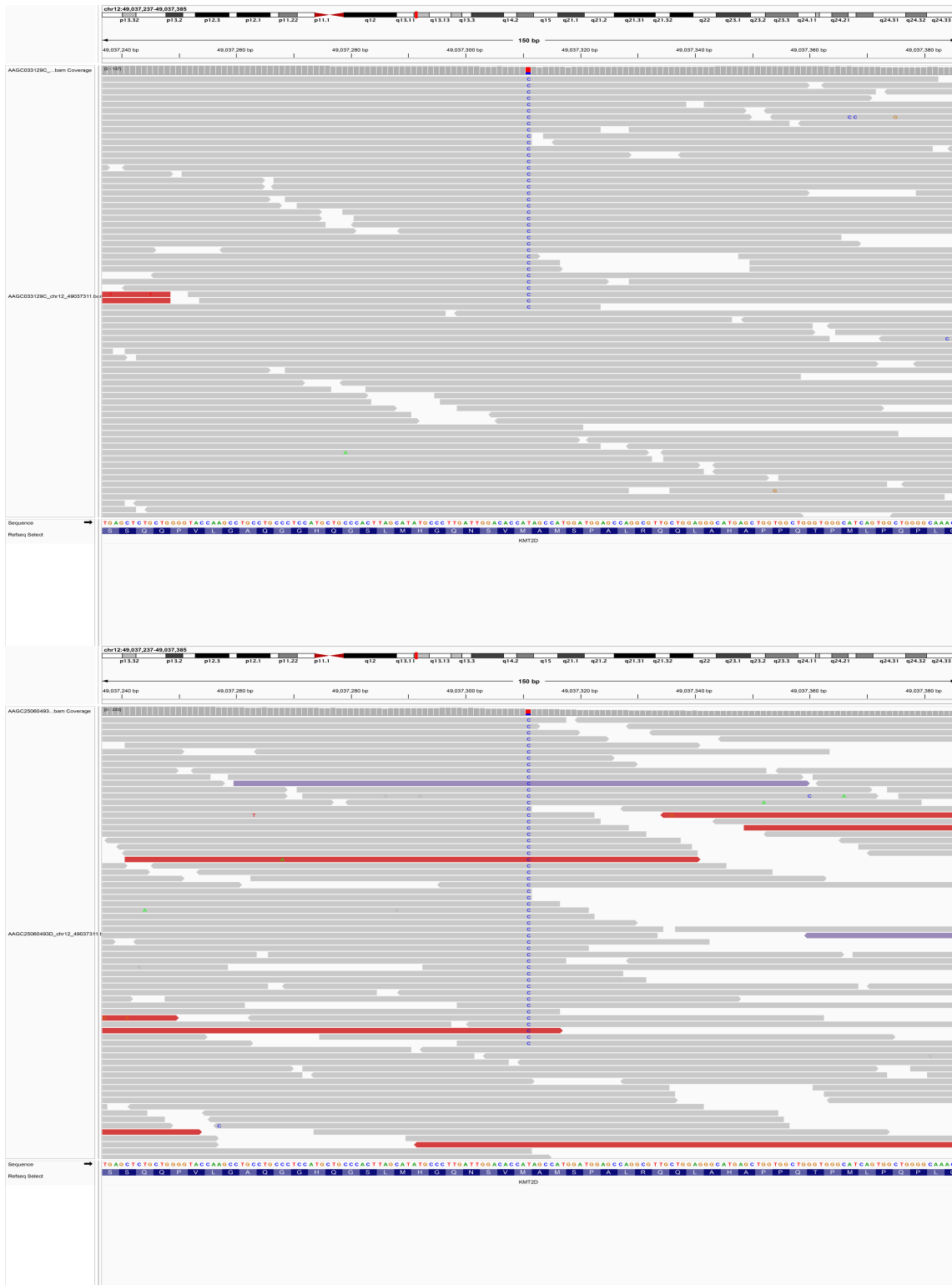



1.60. chr12_49037664_T/C

SampleID	Variants (GRCh38)	Ref_depth	Alt_depth	Gene	Consequence
18R08820	chr12_49037664_T/C	36	3	<i>KMT2D</i>	missense_variant



1.61. chr12_49037668_C/A

SampleID	Variants (GRCh38)	Ref_depth	Alt_depth	Gene	Consequence
18R19192	chr12_49037668_C/A	60	4	KMT2D	missense_variant

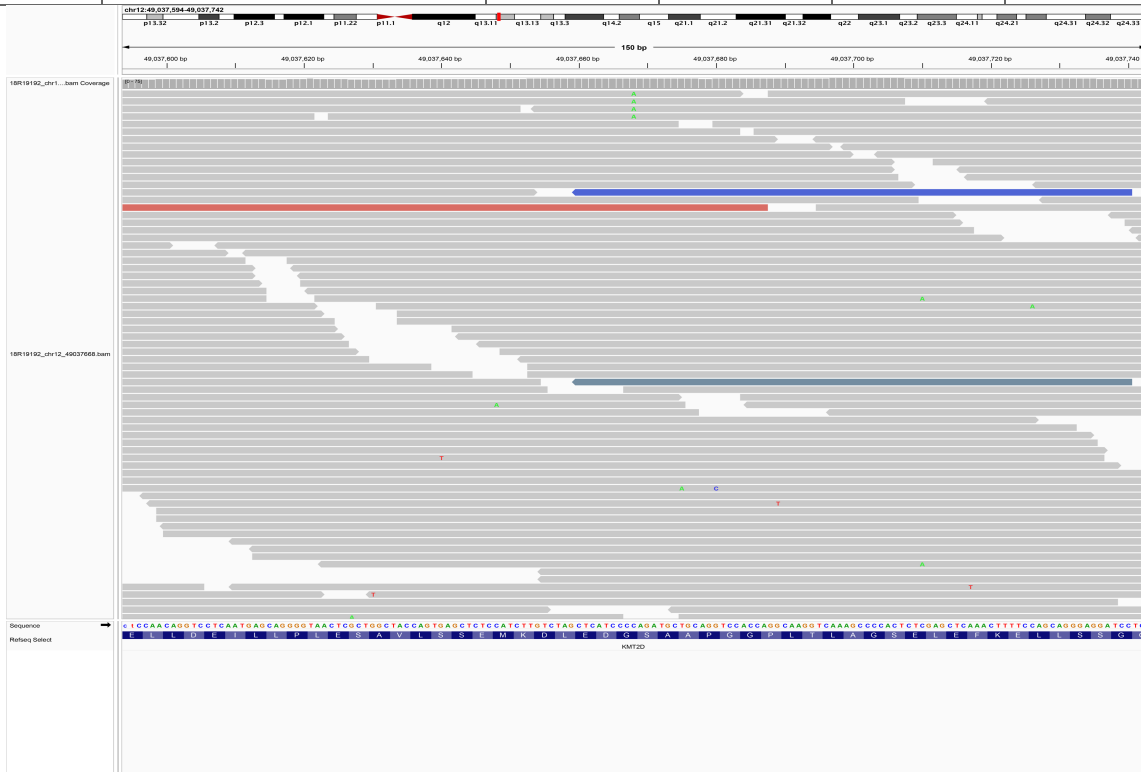

1.62. chr12_49038060_C/A

SampleID	Variants (GRCh38)	Ref_depth	Alt_depth	Gene	Consequence
18R09249	chr12_49038060_C/A	47	2	KMT2D	missense_variant

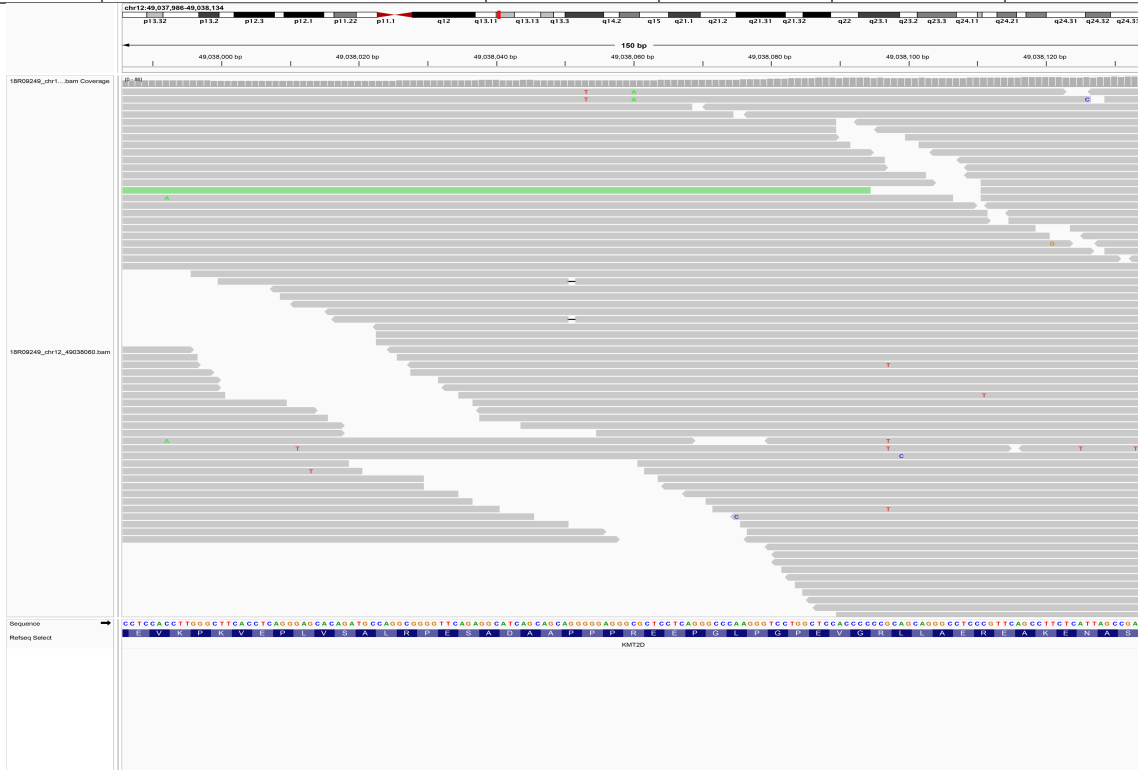

1.63. chr12_49038292_C/A

SampleID	Variants (GRCh38)	Ref_depth	Alt_depth	Gene	Consequence
18R09528	chr12_49038292_C/A	35	5	KMT2D	missense_variant

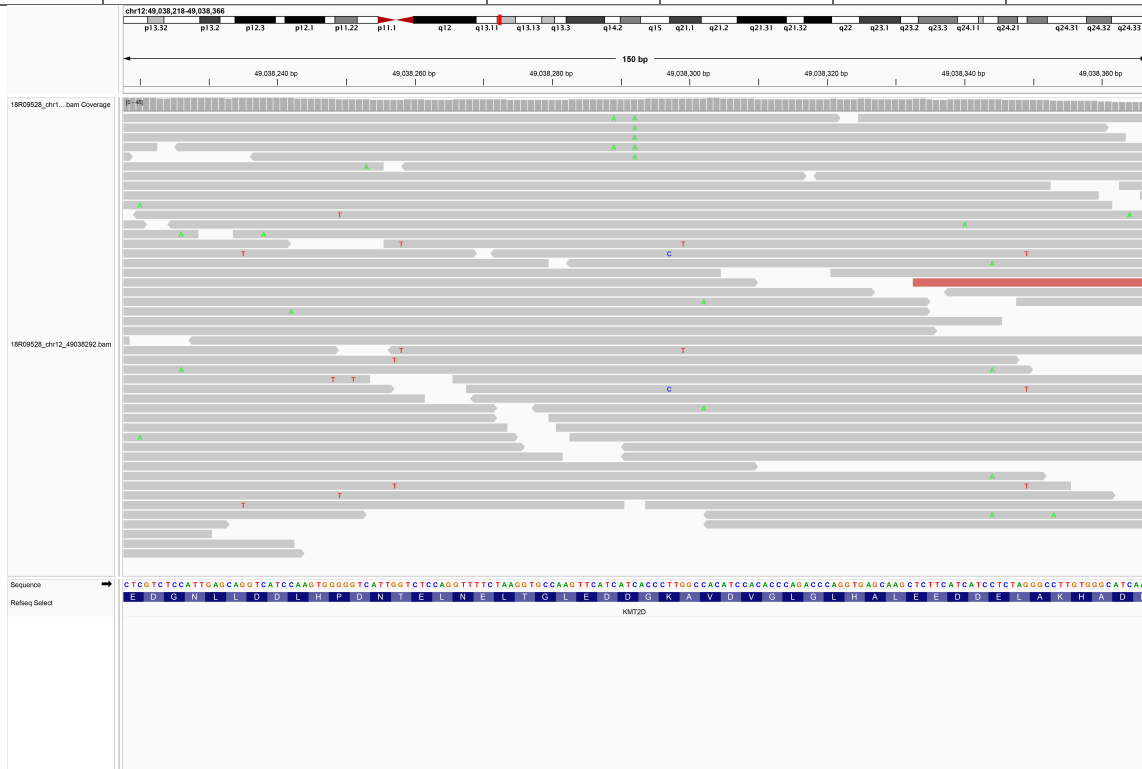

1.64. chr12_49038543_G/T

SampleID	Variants (GRCh38)	Ref_depth	Alt_depth	Gene	Consequence
18R08979	chr12_49038543_G/T	83	4	KMT2D	missense_variant

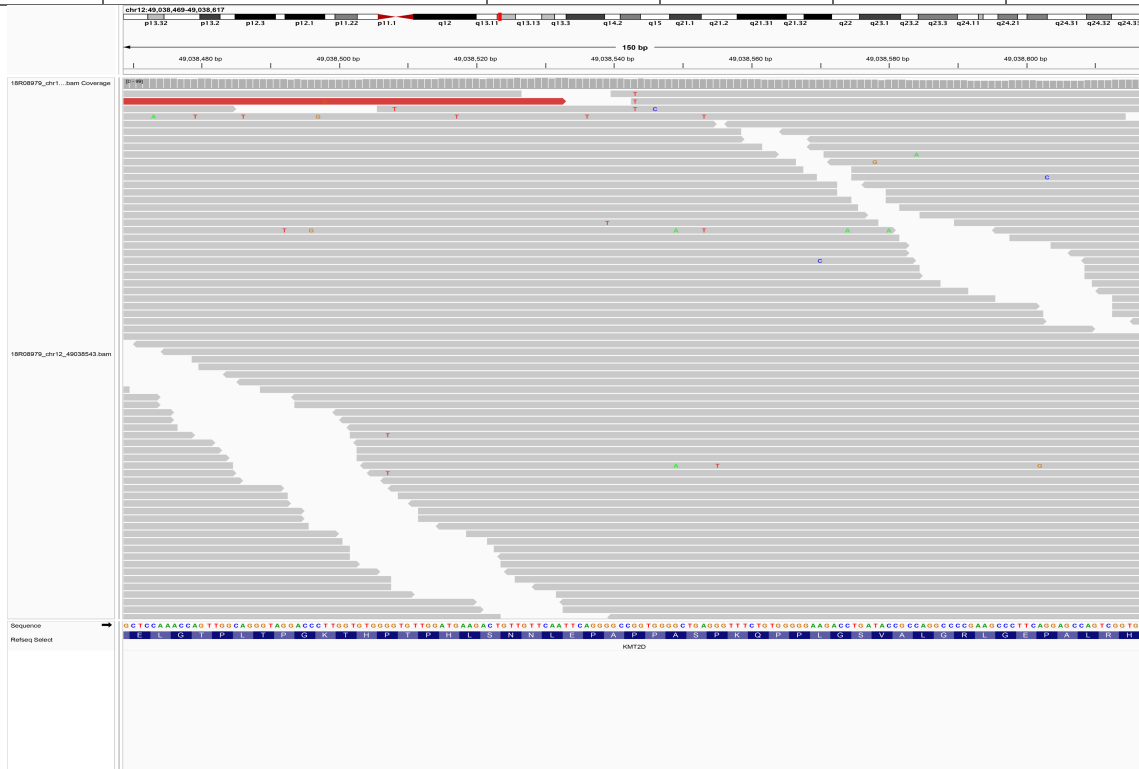

1.65. chr12_49038579_A/C

SampleID	Variants (GRCh38)	Ref_depth	Alt_depth	Gene	Consequence
10281420	chr12_49038579_A/C	61	7	<i>KMT2D</i>	missense_variant

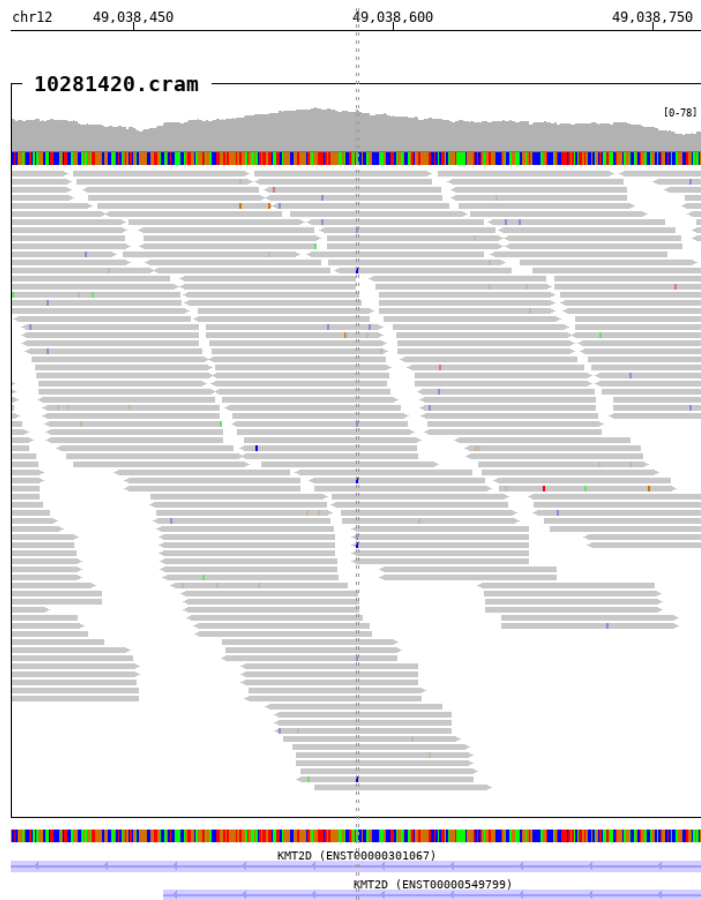

1.66. chr12_49038582_G/A

SampleID	Variants (GRCh38)	Ref_depth	Alt_depth	Gene	Consequence
18R08852	chr12_49038582_G/A	53	4	KMT2D	missense_variant

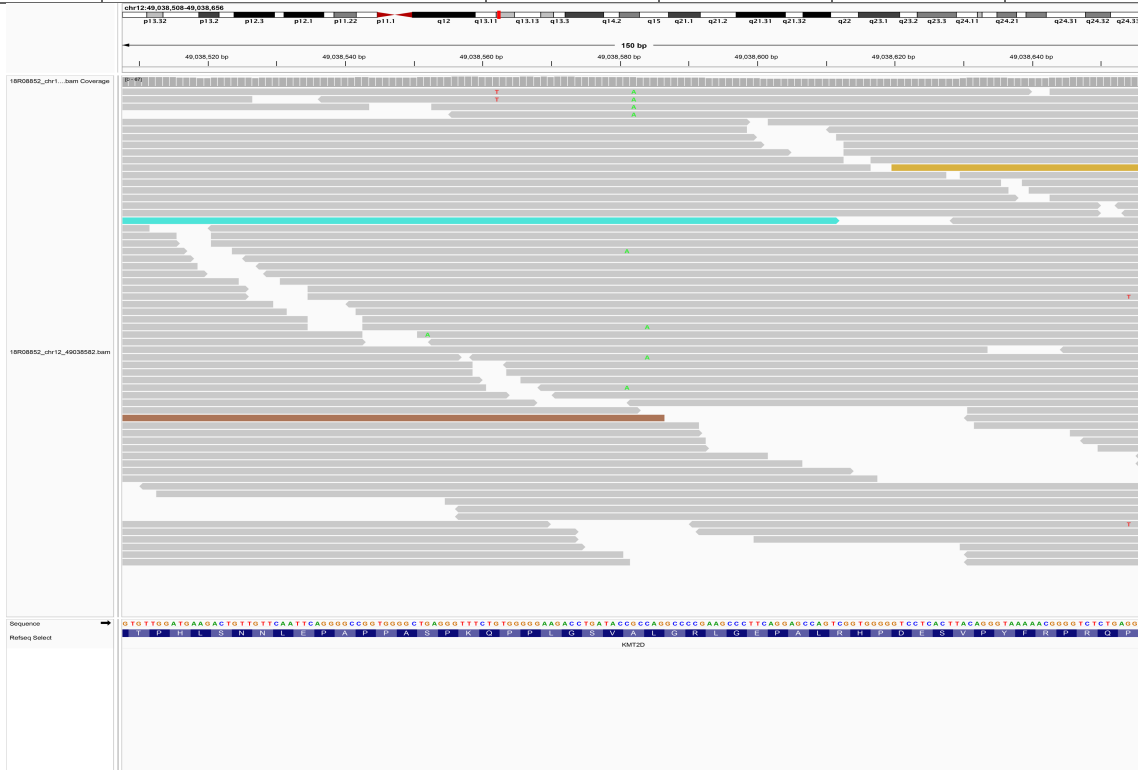

1.67. chr12_49038706_C/G

SampleID	Variants (GRCh38)	Ref_depth	Alt_depth	Gene	Consequence
17R10039	chr12_49038706_C/G	35	3	KMT2D	missense_variant

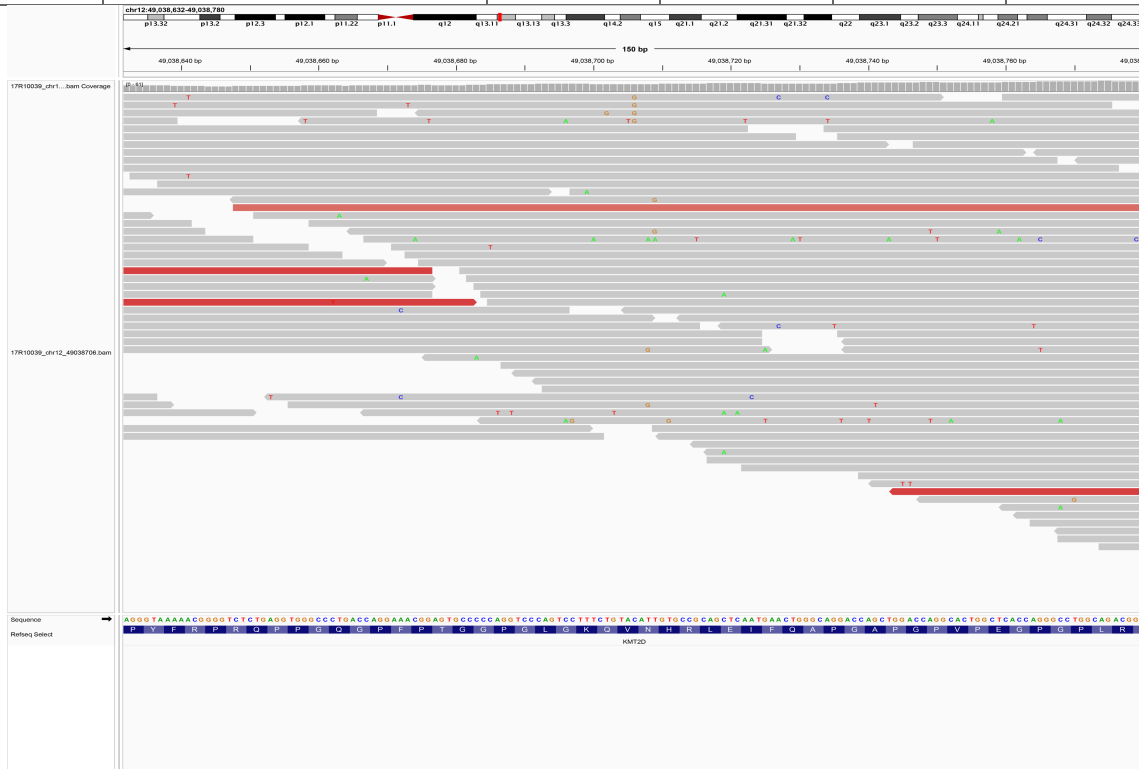

1.68. chr12_49038772_G/C

SampleID	Variants (GRCh38)	Ref_depth	Alt_depth	Gene	Consequence
10511925	chr12_49038772_G/C	16	4	<i>KMT2D</i>	missense_variant

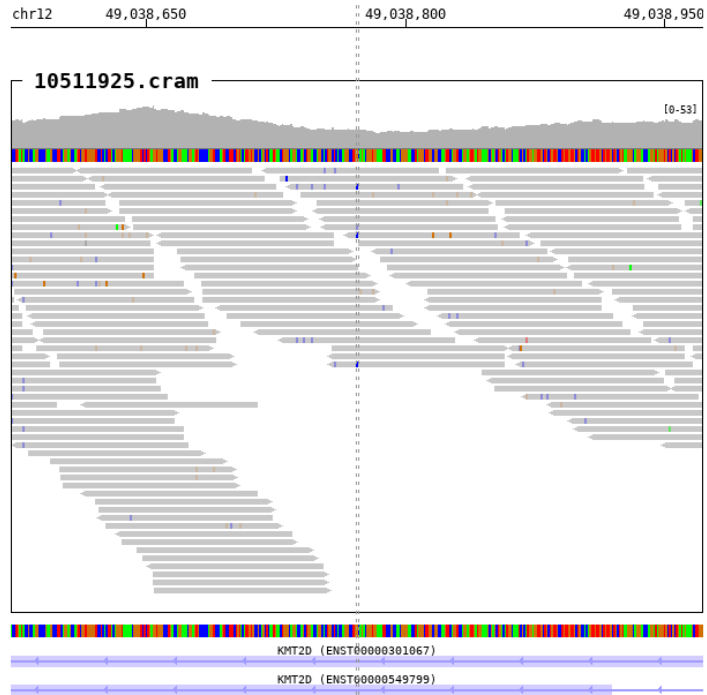

1.70. chr12_49038952_C/T

SampleID	Variants (GRCh38)	Ref_depth	Alt_depth	Gene	Consequence
AAGC032810D	chr12_49038952_C/T	30	6	KMT2D	missense_variant

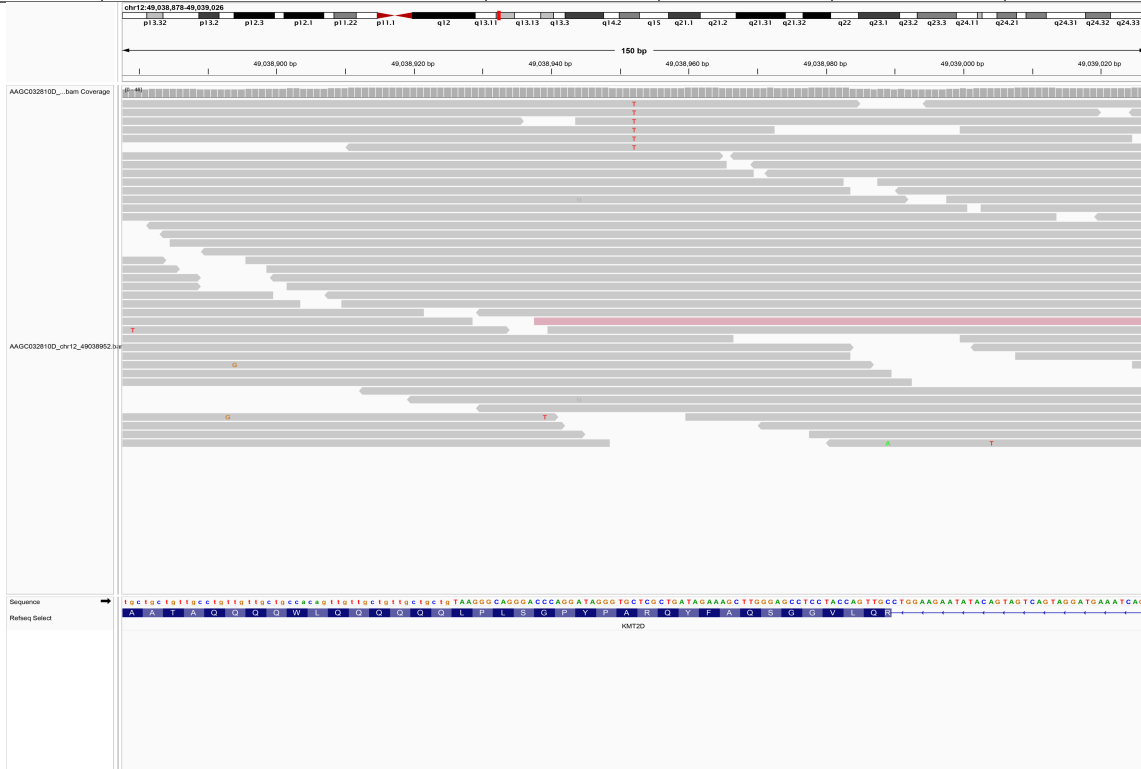

1.71. chr12_49040068_G/A

SampleID	Variants (GRCh38)	Ref_depth	Alt_depth	Gene	Consequence
A0135	chr12_49040068_G/A	261	5	KMT2D	missense_variant

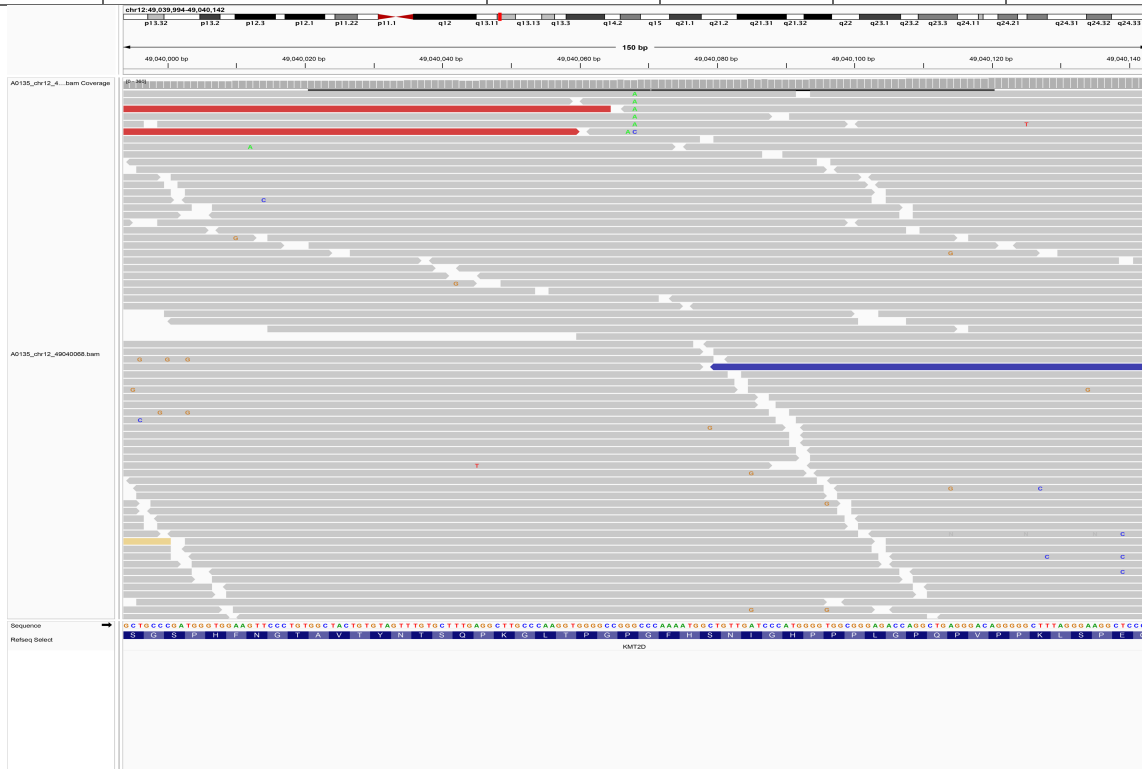

1.72. chr12_49040263_C/T

SampleID	Variants (GRCh38)	Ref_depth	Alt_depth	Gene	Consequence
19R23921	chr12_49040263_C/T	57	4	KMT2D	missense_variant

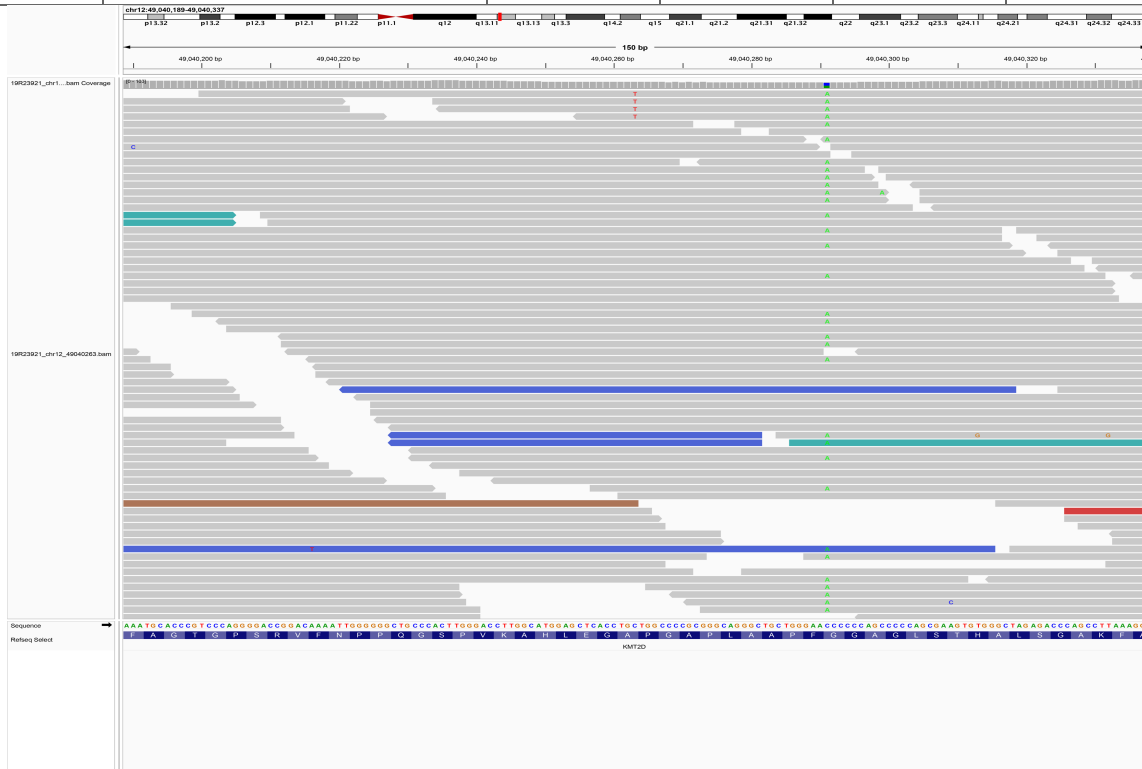

1.73. chr12_49040361_G/T

SampleID	Variants (GRCh38)	Ref_depth	Alt_depth	Gene	Consequence
18R13000	chr12_49040361_G/T	30	3	KMT2D	missense_variant

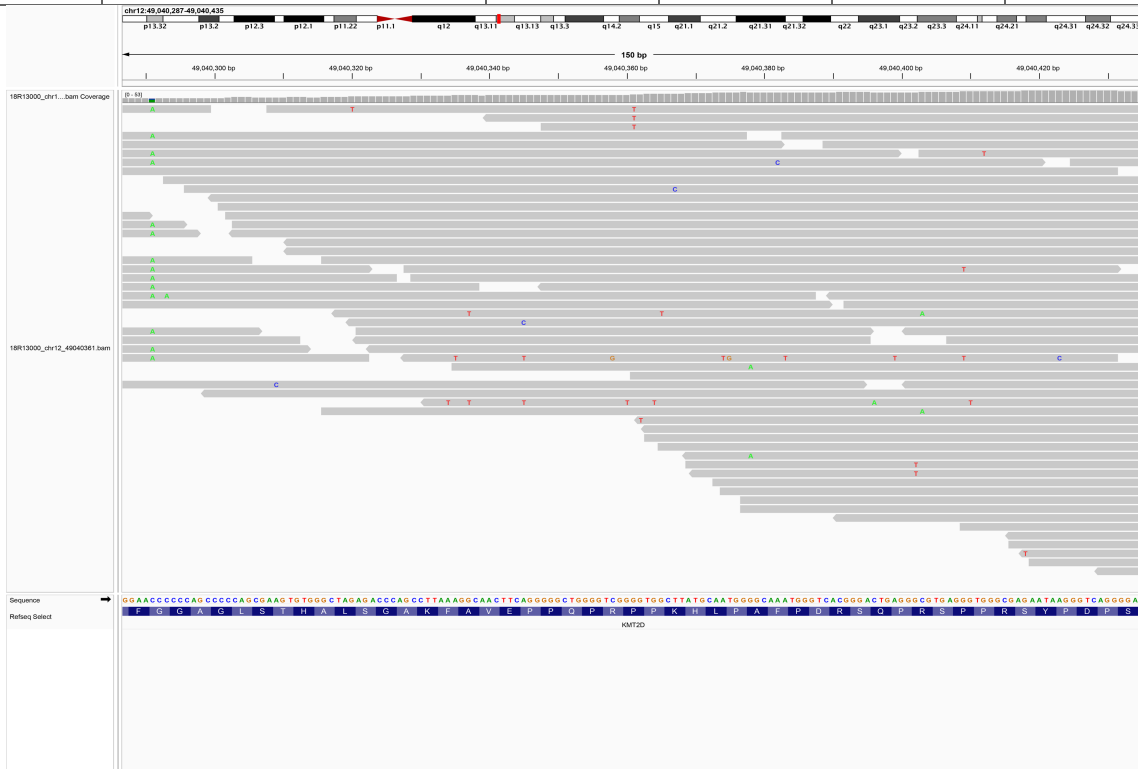

1.74. chr12_49040490_G/T

SampleID	Variants (GRCh38)	Ref_depth	Alt_depth	Gene	Consequence
18R12960	chr12_49040490_G/T	62	5	KMT2D	missense_variant

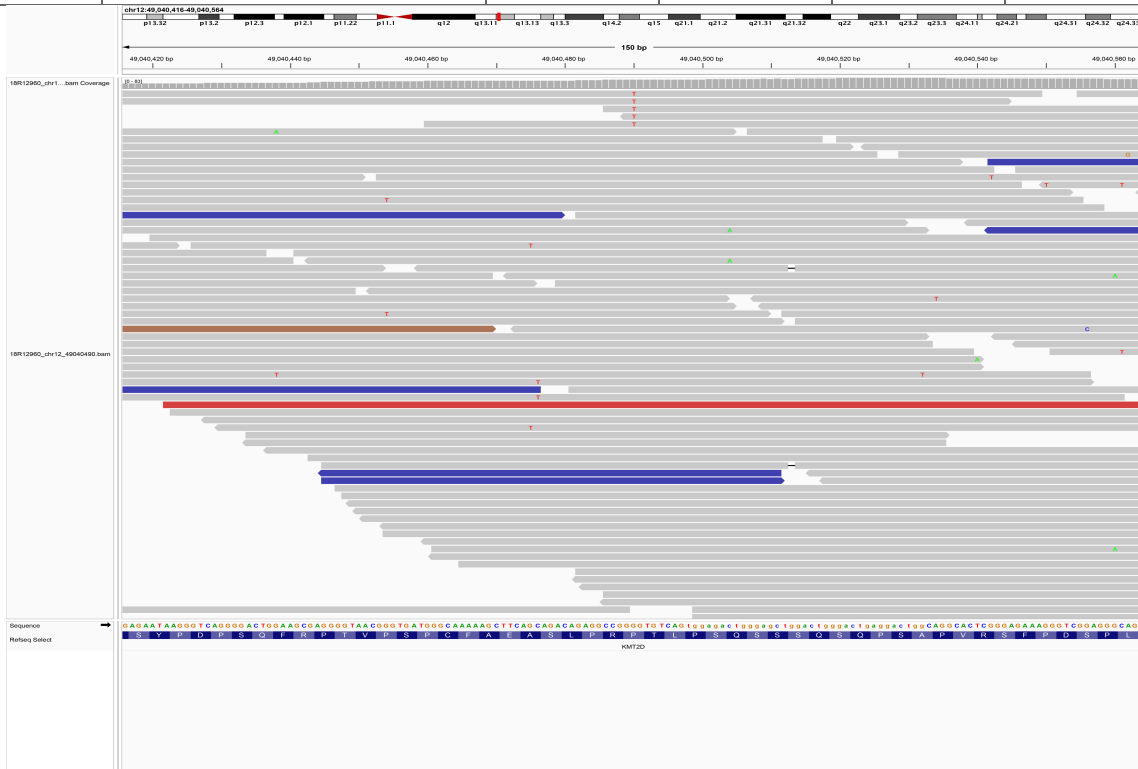

1.76. chr12_49040610_G/A

SampleID	Variants (GRCh38)	Ref_depth	Alt_depth	Gene	Consequence
61851	chr12_49040610_G/A	22	2	<i>KMT2D</i>	missense_variant

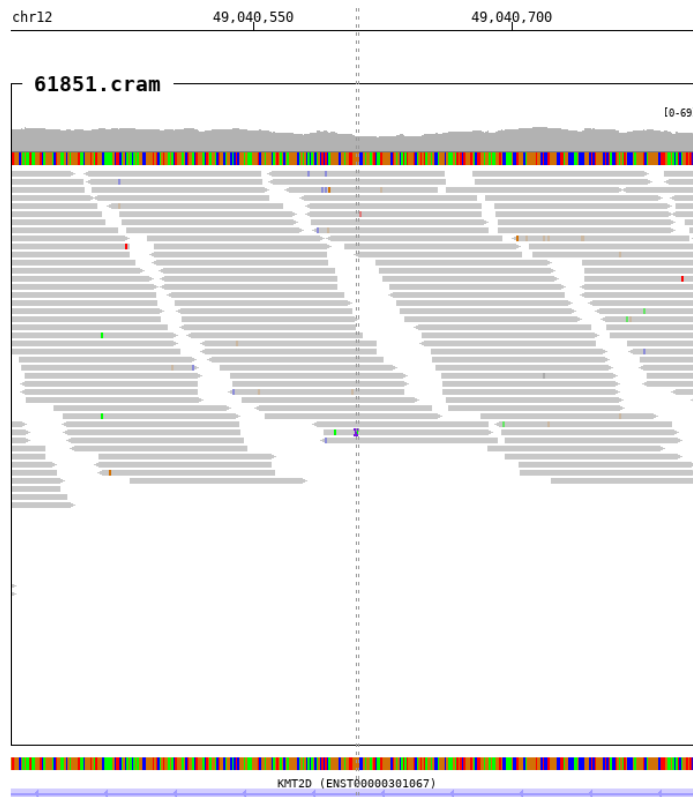

1.77. chr12_49040626_G/A

SampleID	Variants (GRCh38)	Ref_depth	Alt_depth	Gene	Consequence
18R08990	chr12_49040626_G/A	90	14	<i>KMT2D</i>	missense_variant
18R15048	chr12_49040626_G/A	45	10	<i>KMT2D</i>	missense_variant
18R15160	chr12_49040626_G/A	46	11	<i>KMT2D</i>	missense_variant
AAGC03319 4C	chr12_49040626_G/A	46	12	<i>KMT2D</i>	missense_variant
BGPL502	chr12_49040626_G/A	27	5	<i>KMT2D</i>	missense_variant

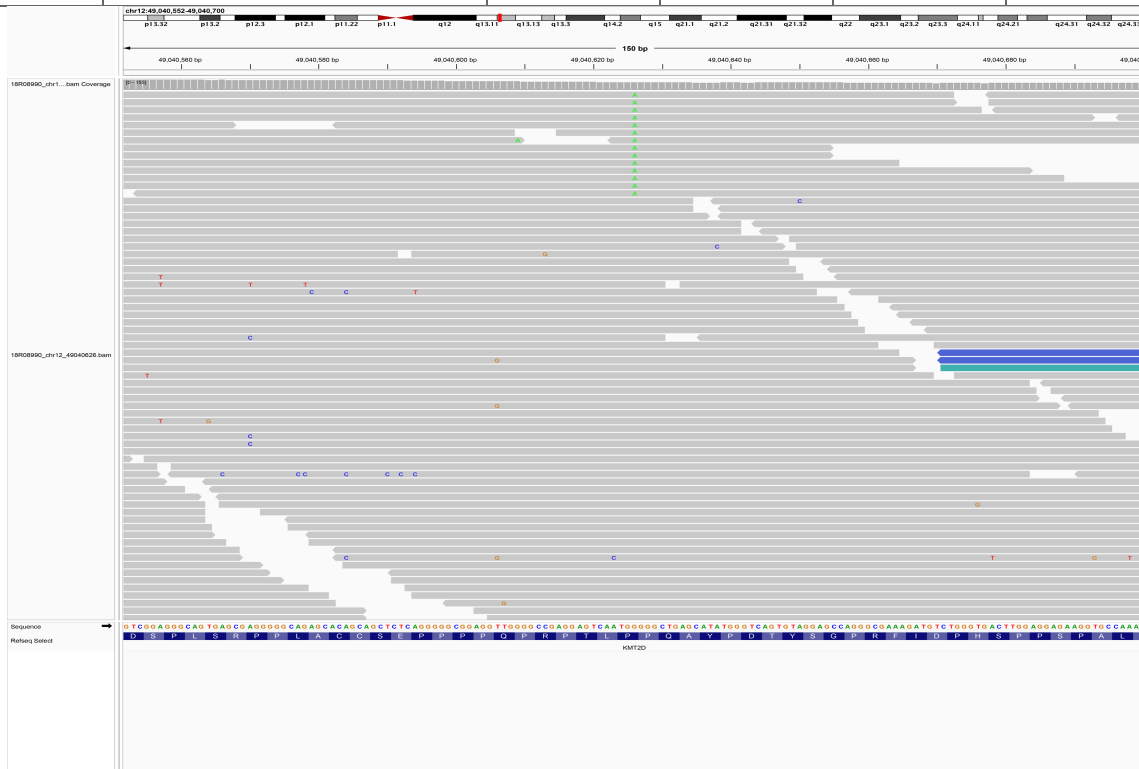

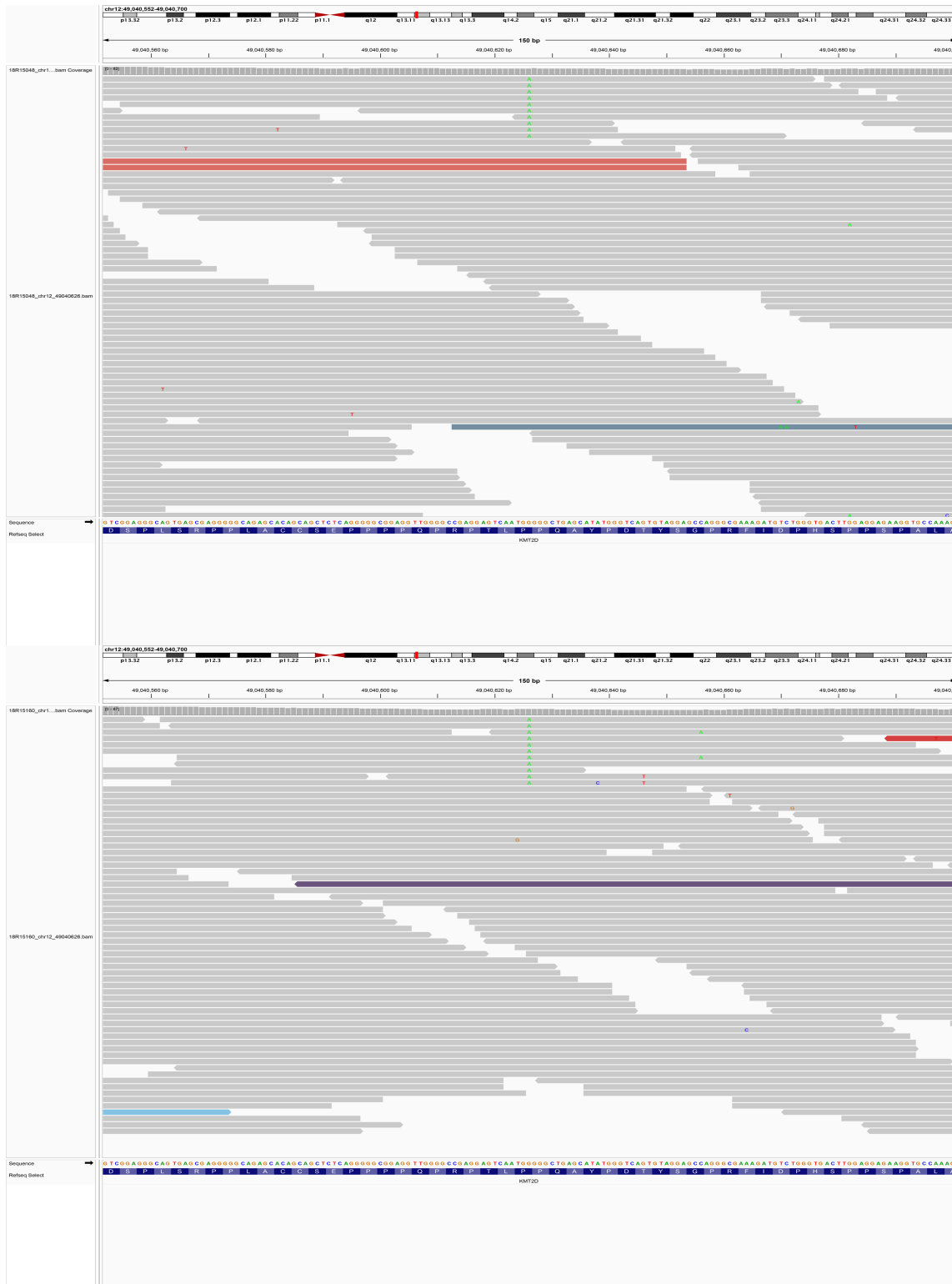

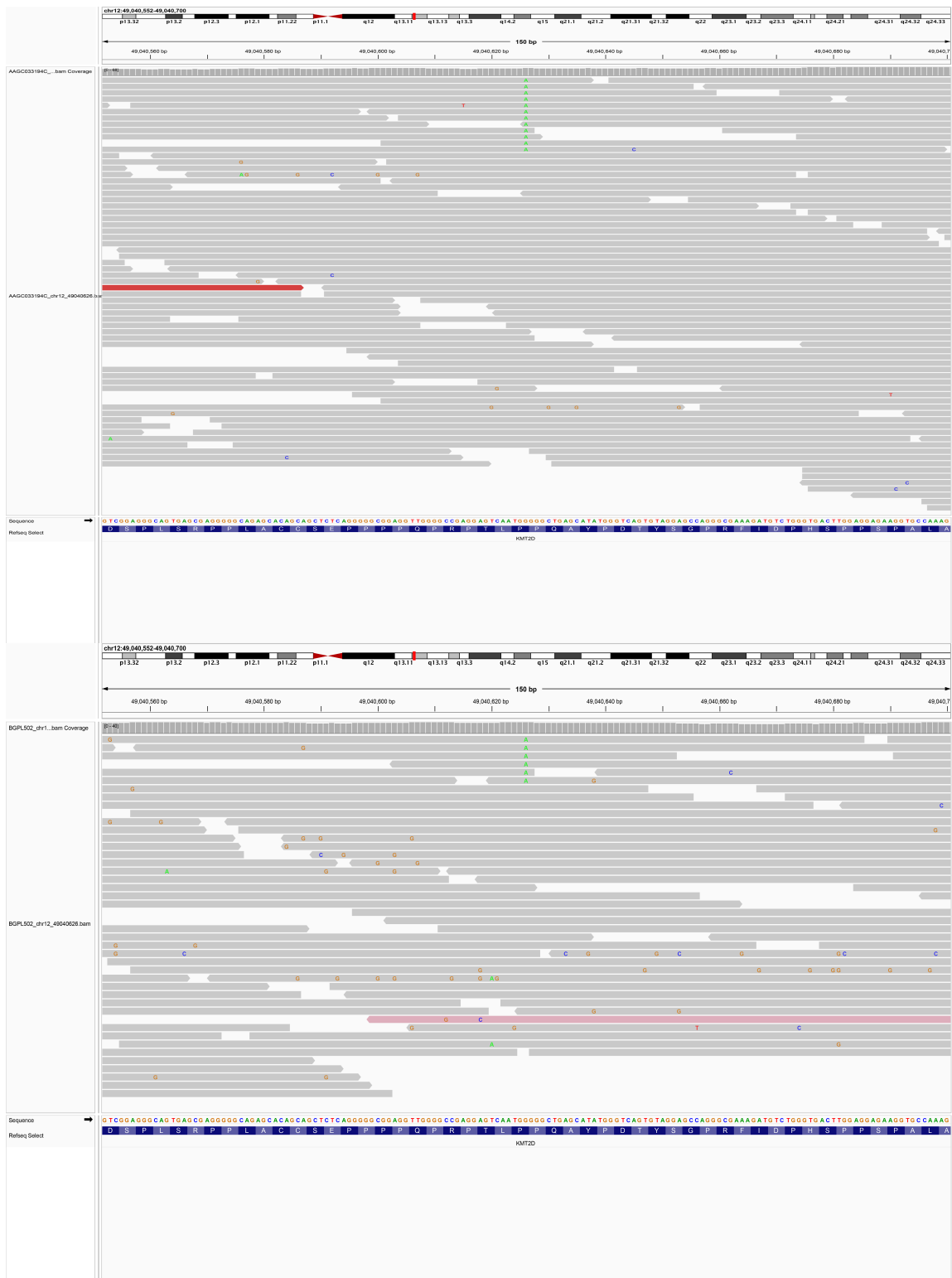

1.78. chr12_49040661_C/A

SampleID	Variants (GRCh38)	Ref_depth	Alt_depth	Gene	Consequence
18R09454	chr12_49040661_C/A	55	6	KMT2D	missense_variant



1.79. chr12_49040662_G/A

SampleID	Variants (GRCh38)	Ref_depth	Alt_depth	Gene	Consequence
67353	chr12_49040662_G/A	19	6	<i>KMT2D</i>	missense_variant

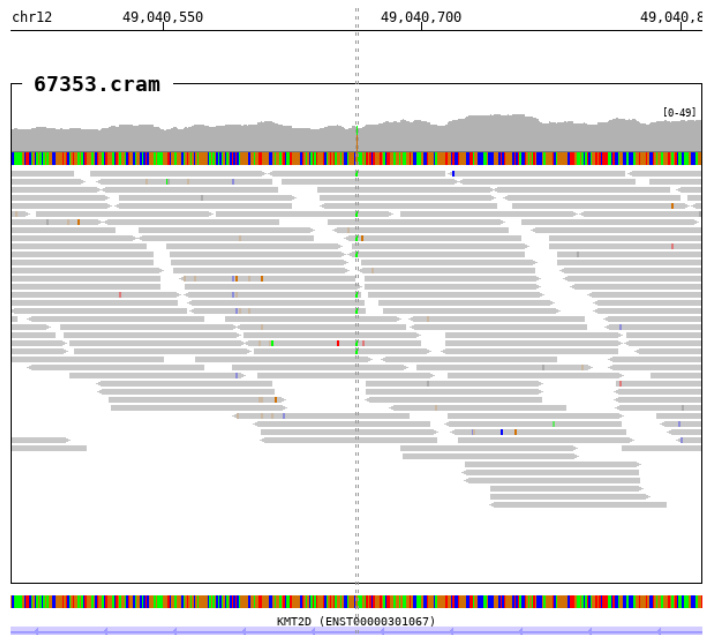

1.80. chr12_49040718_T/C

SampleID	Variants (GRCh38)	Ref_depth	Alt_depth	Gene	Consequence
BDF11910170475	chr12_49040718_T/C	24	3	KMT2D	missense_variant

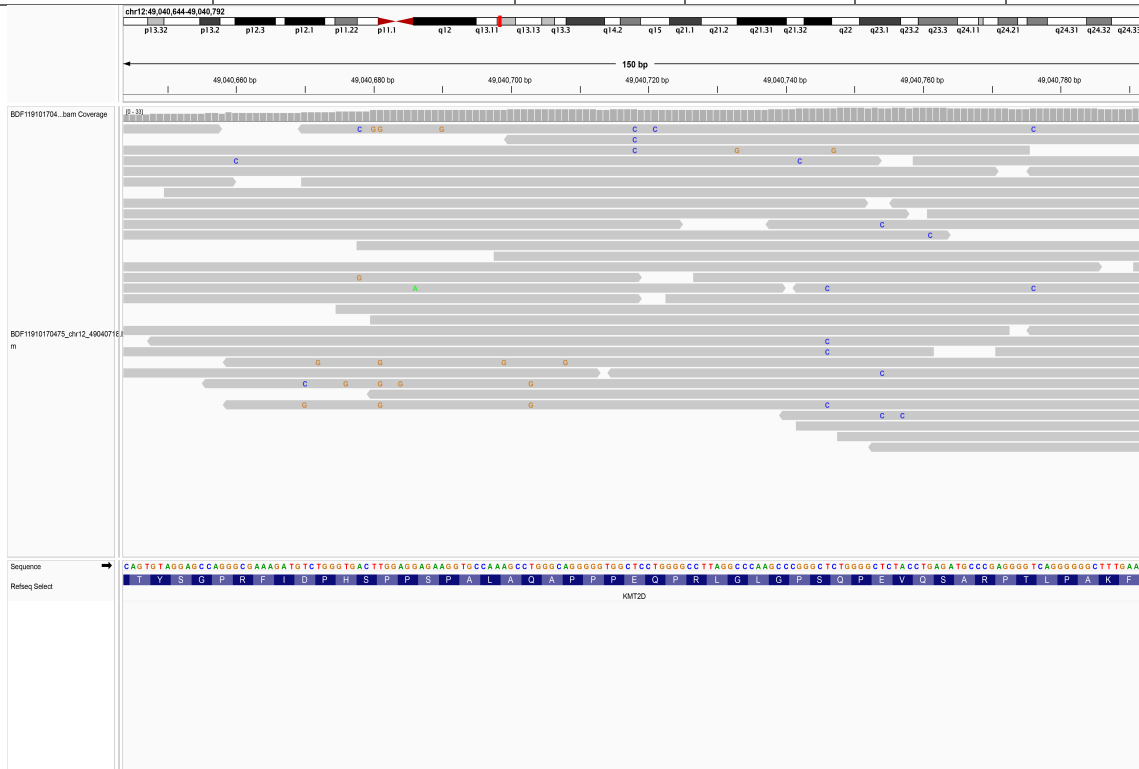

1.81. chr12_49040724_G/A

SampleID	Variants (GRCh38)	Ref_depth	Alt_depth	Gene	Consequence
18R15160	chr12_49040724_G/A	42	12	KMT2D	missense_variant

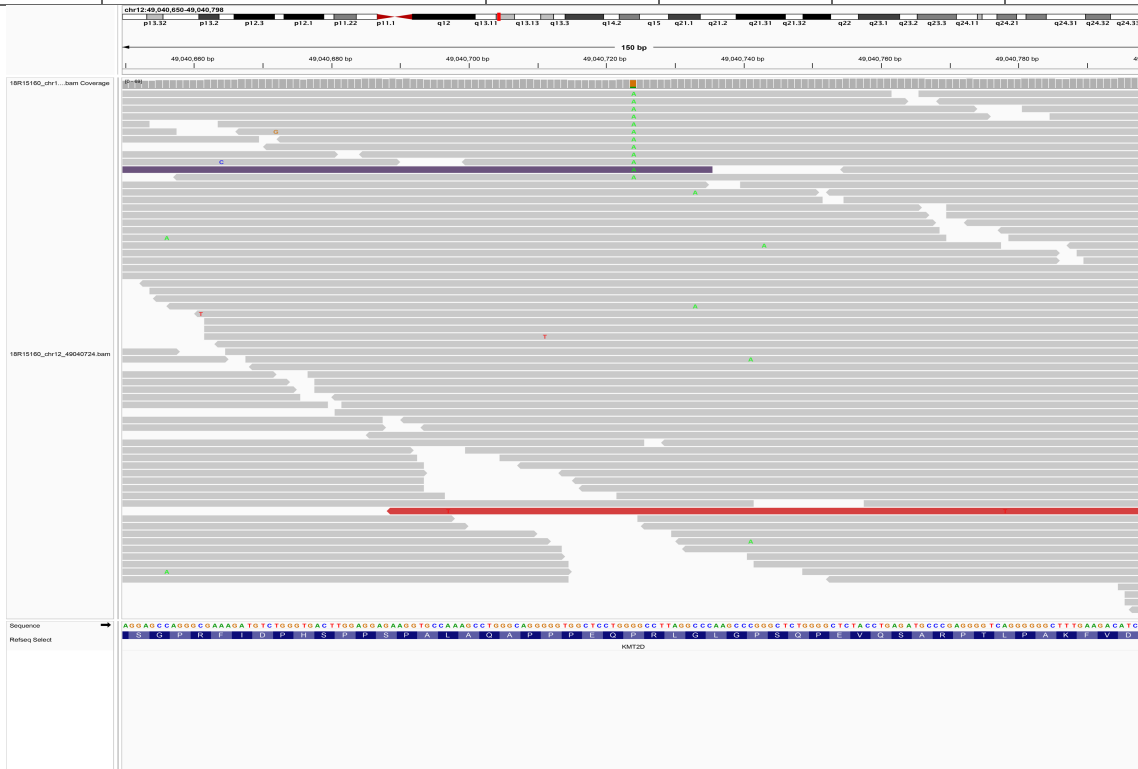

1.82. chr12_49041084_G/A

SampleID	Variants (GRCh38)	Ref_depth	Alt_depth	Gene	Consequence
19R23522	chr12_49041084_G/A	41	2	KMT2D	missense_variant

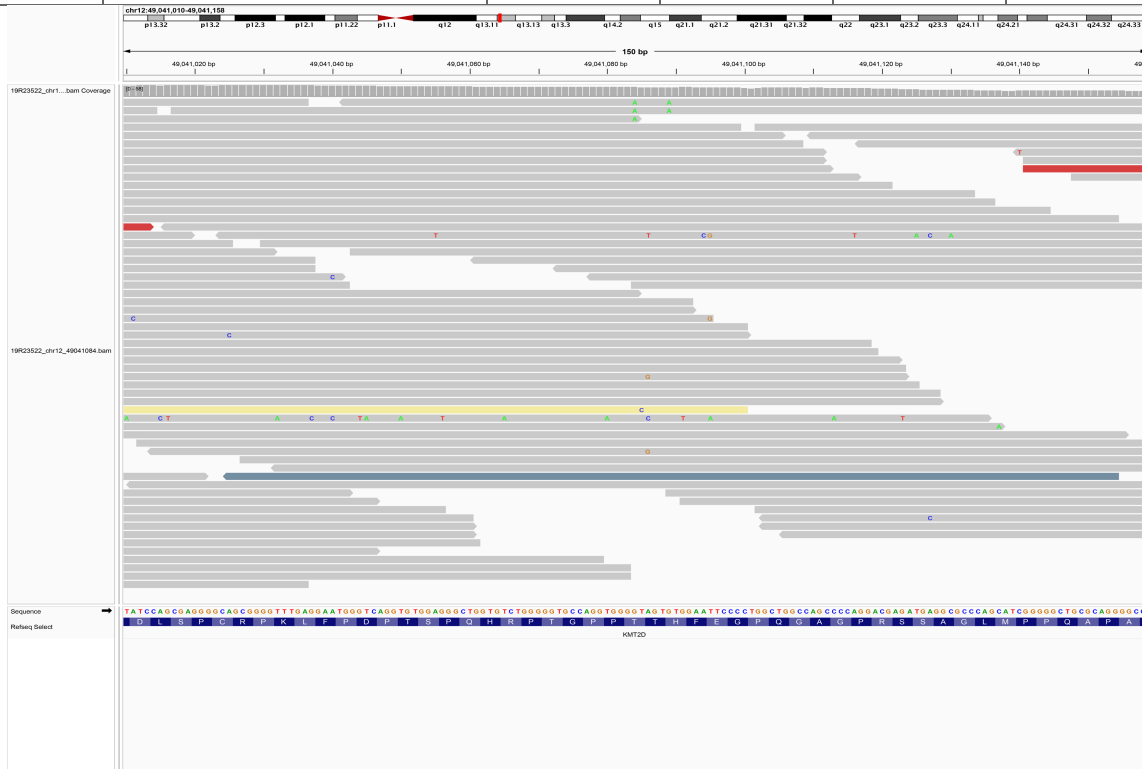

1.83. chr12_49041169_T/G

SampleID	Variants (GRCh38)	Ref_depth	Alt_depth	Gene	Consequence
17R09655	chr12_49041169_T/G	47	2	KMT2D	missense_variant

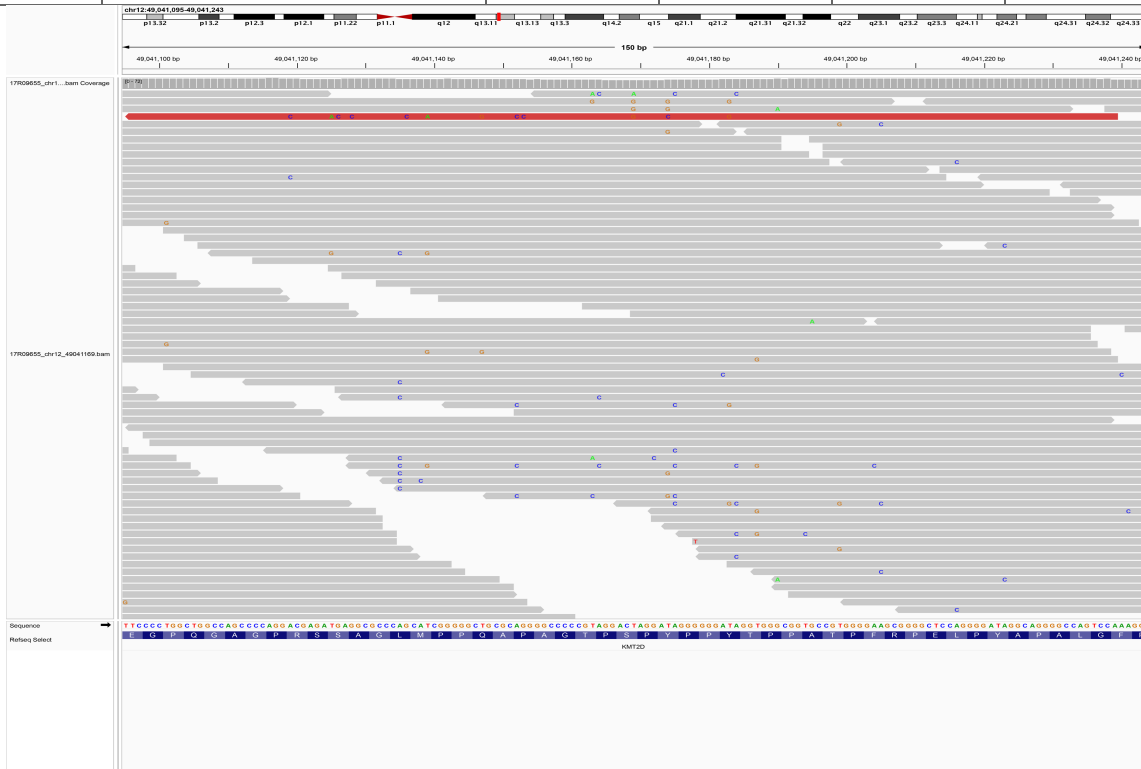

1.84. chr12_49041172_G/A

SampleID	Variants (GRCh38)	Ref_depth	Alt_depth	Gene	Consequence
110101165	chr12_49041172_G/A	36	5	<i>KMT2D</i>	missense_variant

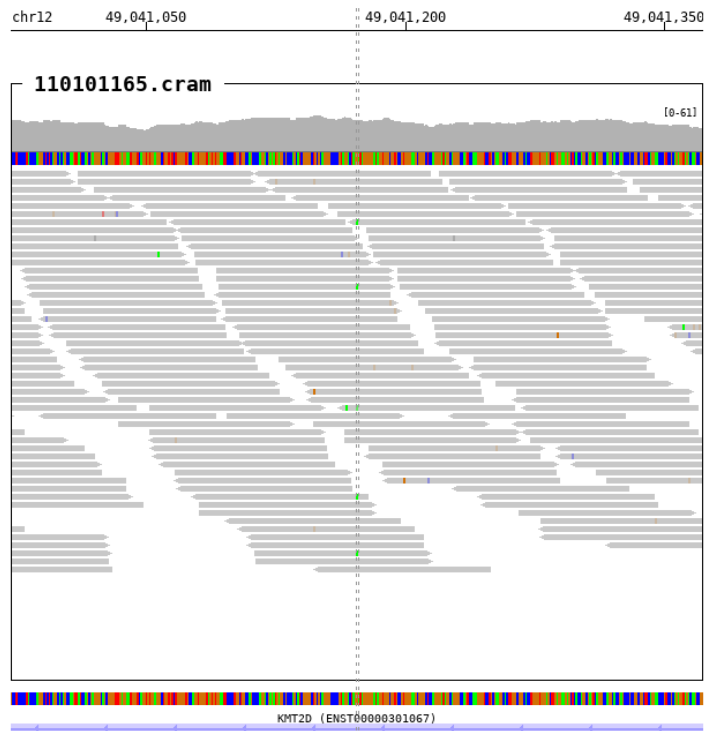

1.85. chr12_49041174_T/G

SampleID	Variants (GRCh38)	Ref_depth	Alt_depth	Gene	Consequence
17R09655	chr12_49041174_T/G	48	2	KMT2D	missense_variant

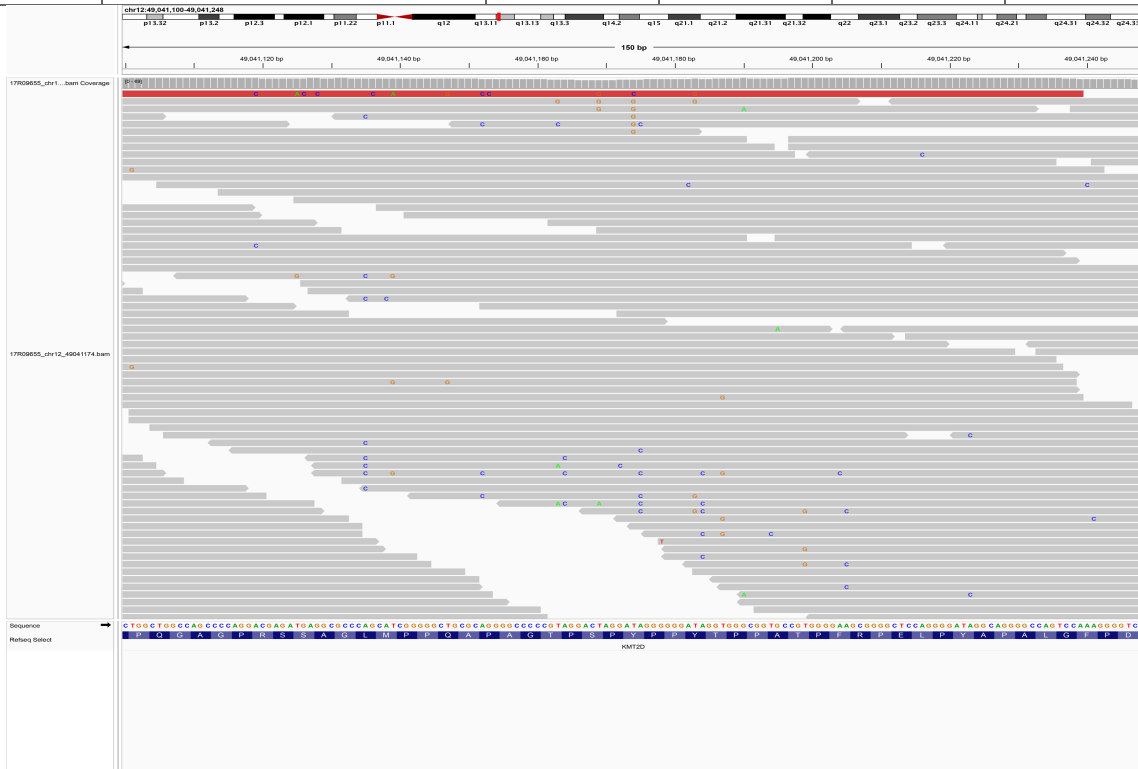

1.86. chr12_49041202_G/A

SampleID	Variants (GRCh38)	Ref_depth	Alt_depth	Gene	Consequence
18R12718	chr12_49041202_G/A	57	4	KMT2D	missense_variant

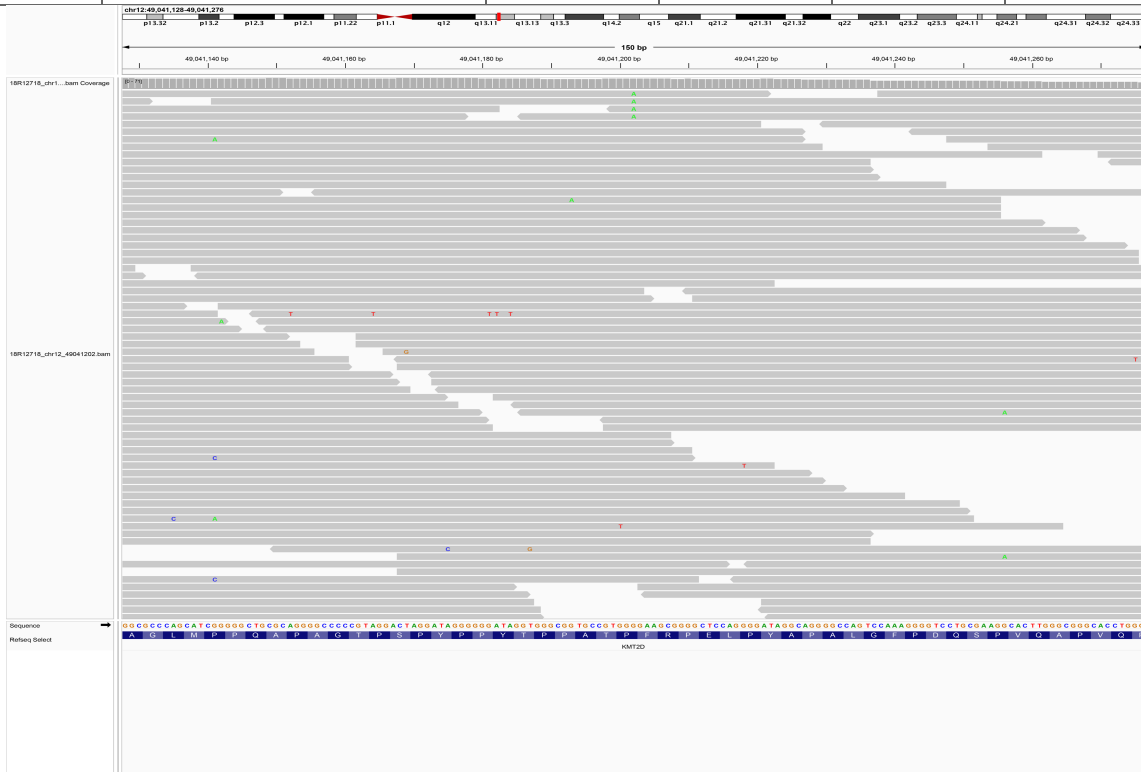

chr12_49041300_C/T

SampleID	Variants (GRCh38)	Ref_depth	Alt_depth	Gene	Consequence
10671923	chr12_49041300_C/T	17	6	<i>KMT2D</i>	missense_variant

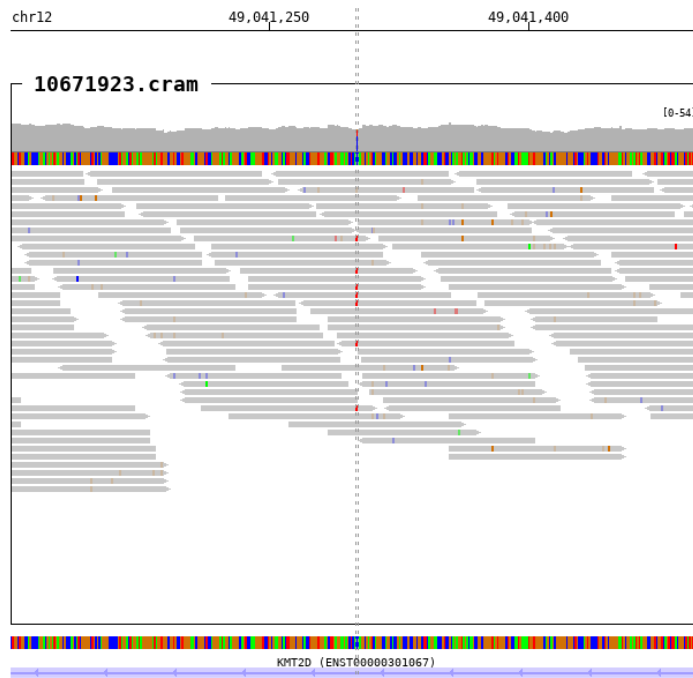

1.87. chr12_49041338_CT/GC/GT

SampleID	Variants (GRCh38)	Ref_depth	Alt_depth	Gene	Consequence
11110266	chr12_49041338_C/G	17	5	<i>KMT2D</i>	missense_variant

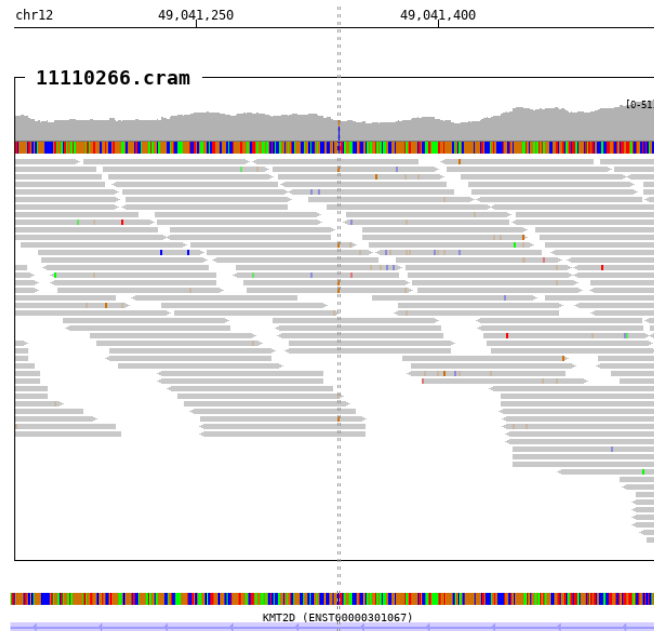

1.88. chr12_49041447_G/A

SampleID	Variants (GRCh38)	Ref_depth	Alt_depth	Gene	Consequence
18R09389	chr12_49041447_G/A	51	4	KMT2D	missense_variant



1.89. chr12_49041451_G/C

SampleID	Variants (GRCh38)	Ref_depth	Alt_depth	Gene	Consequence
19R23480	chr12_49041451_G/C	41	15	KMT2D	missense_variant



1.90. chr12_49041471_G/A

SampleID	Variants (GRCh38)	Ref_depth	Alt_depth	Gene	Consequence
18R12868	chr12_49041471_G/A	47	4	KMT2D	missense_variant

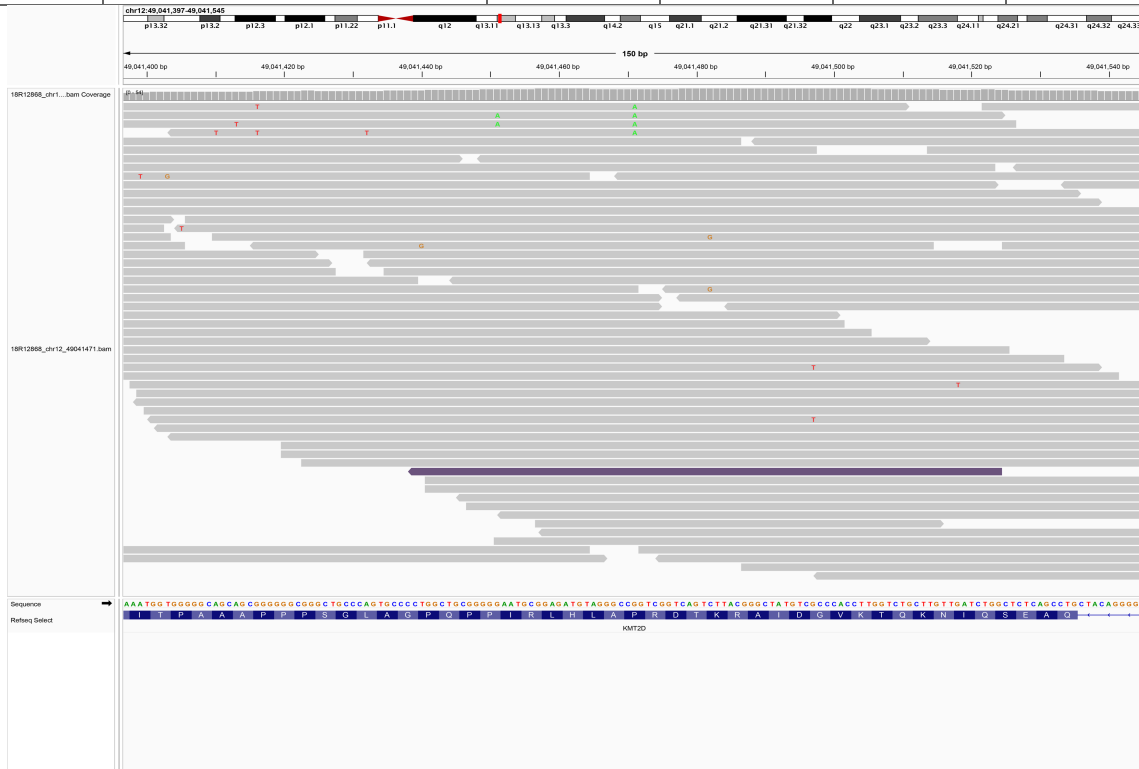

1.91. chr12_49041978_C/T

SampleID	Variants (GRCh38)	Ref_depth	Alt_depth	Gene	Consequence
AAGC031733D	chr12_49041978_C/T	20	4	KMT2D	missense_variant

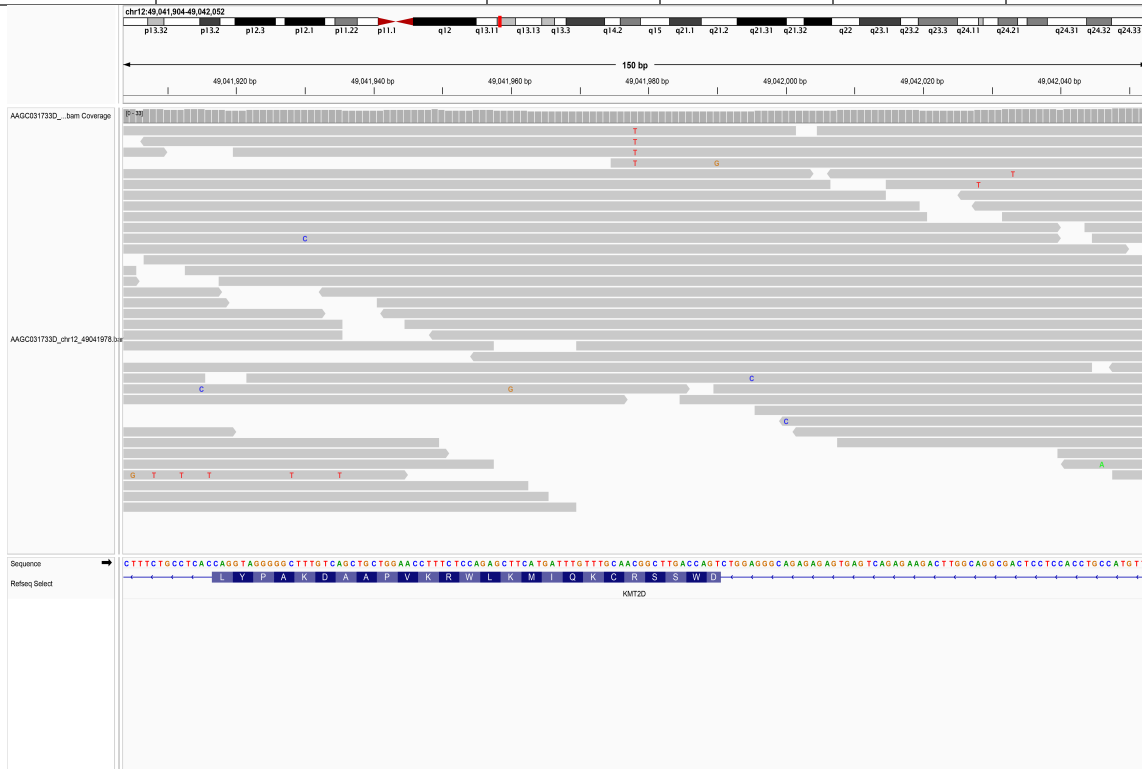

1.92. chr12_49042127_G/T

SampleID	Variants (GRCh38)	Ref_depth	Alt_depth	Gene	Consequence
18R19194	chr12_49042127_G/T	53	4	<i>KMT2D</i>	missense_variant



1.93. chr12_49042764_G/A

SampleID	Variants (GRCh38)	Ref_depth	Alt_depth	Gene	Consequence
AAGC033041C	chr12_49042764_G/A	52	23	<i>KMT2D</i>	missense_variant
AAGC033062D	chr12_49042764_G/A	23	7	<i>KMT2D</i>	missense_variant

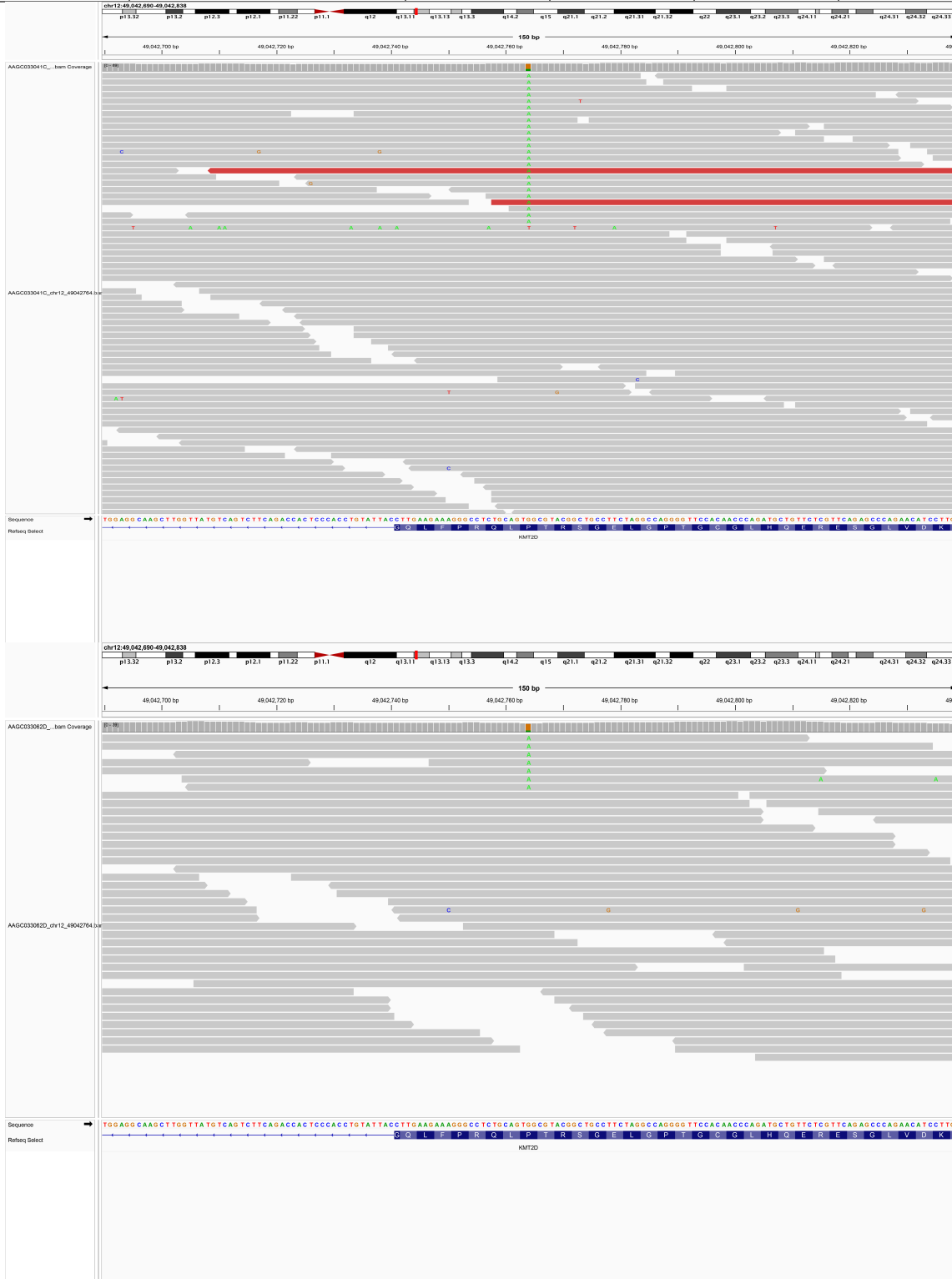

1.94. chr12_49043171_C/A

SampleID	Variants (GRCh38)	Ref_depth	Alt_depth	Gene	Consequence
18R15037	chr12_49043171_C/A	42	4	KMT2D	missense_variant

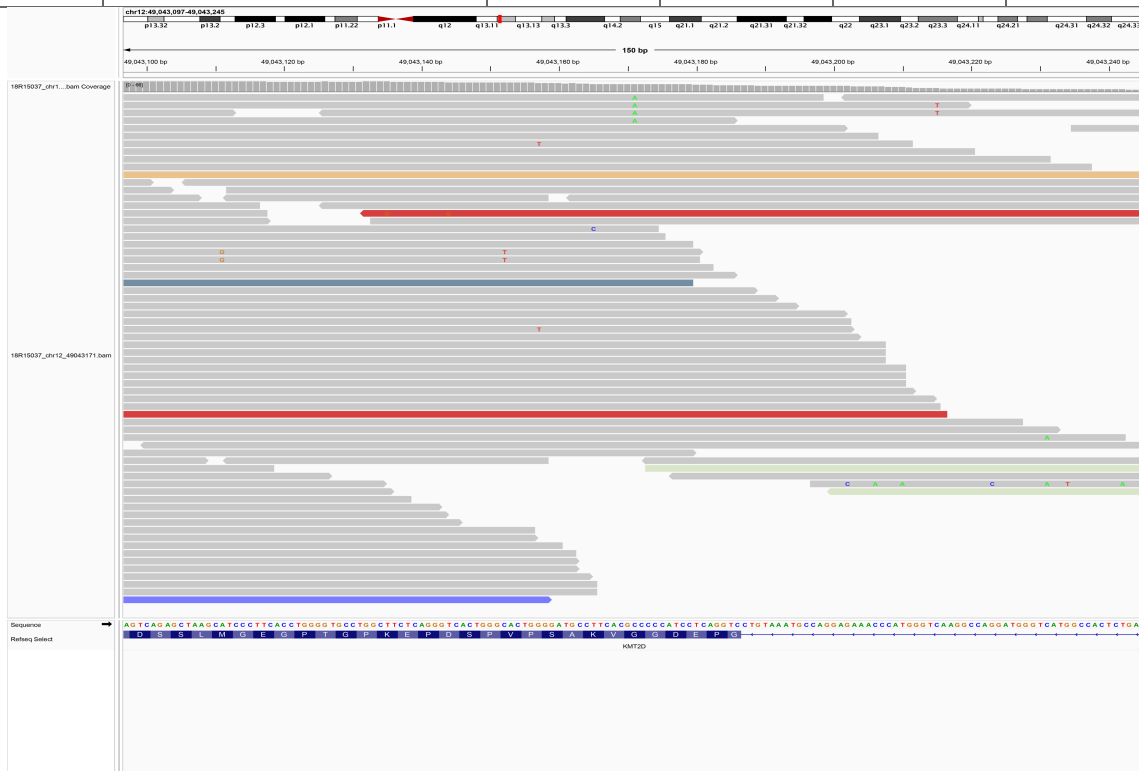

1.95. chr12_49043745_C/A

SampleID	Variants (GRCh38)	Ref_depth	Alt_depth	Gene	Consequence
19R23780	chr12_49043745_C/A	61	3	KMT2D	missense_variant

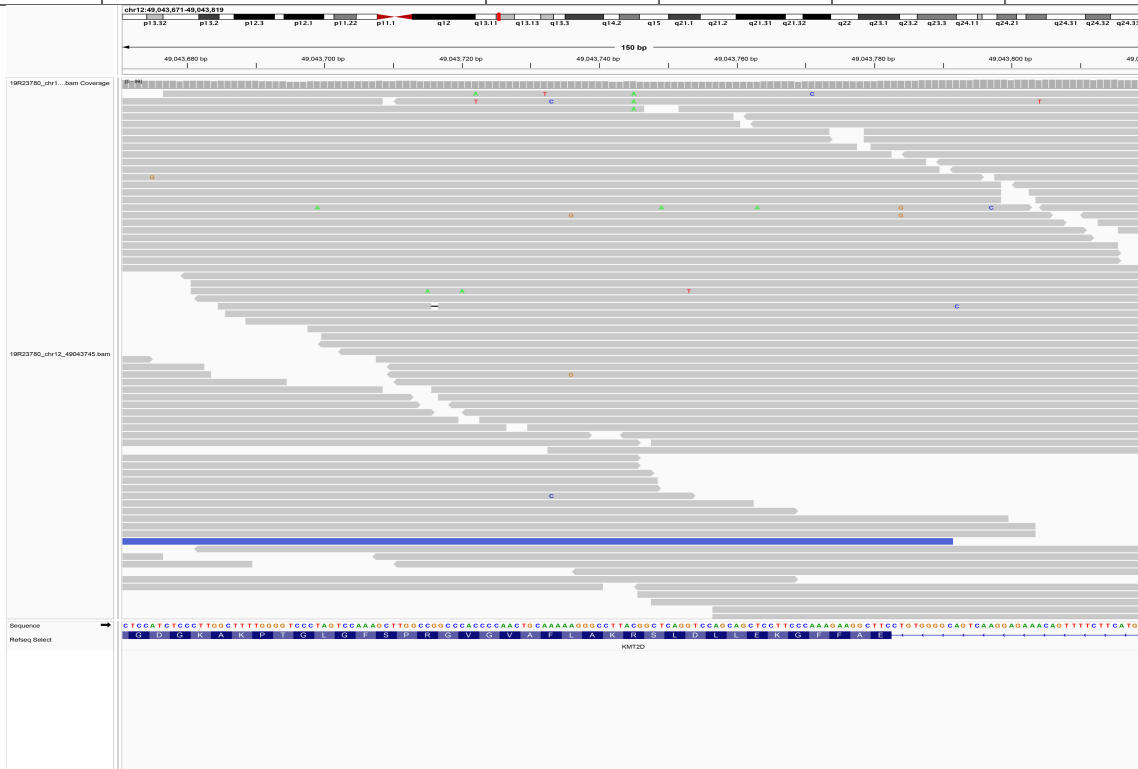

1.96. chr12_49043778_G/T

SampleID	Variants (GRCh38)	Ref_depth	Alt_depth	Gene	Consequence
18R15075	chr12_49043778_G/T	45	3	KMT2D	missense_variant



1.97. chr12_49044253_T/C

SampleID	Variants (GRCh38)	Ref_depth	Alt_depth	Gene	Consequence
17R04998	chr12_49044253_T/C	174	5	<i>KMT2D</i>	missense_variant
CNS0134133	chr12_49044253_T/C	39	3	<i>KMT2D</i>	missense_variant

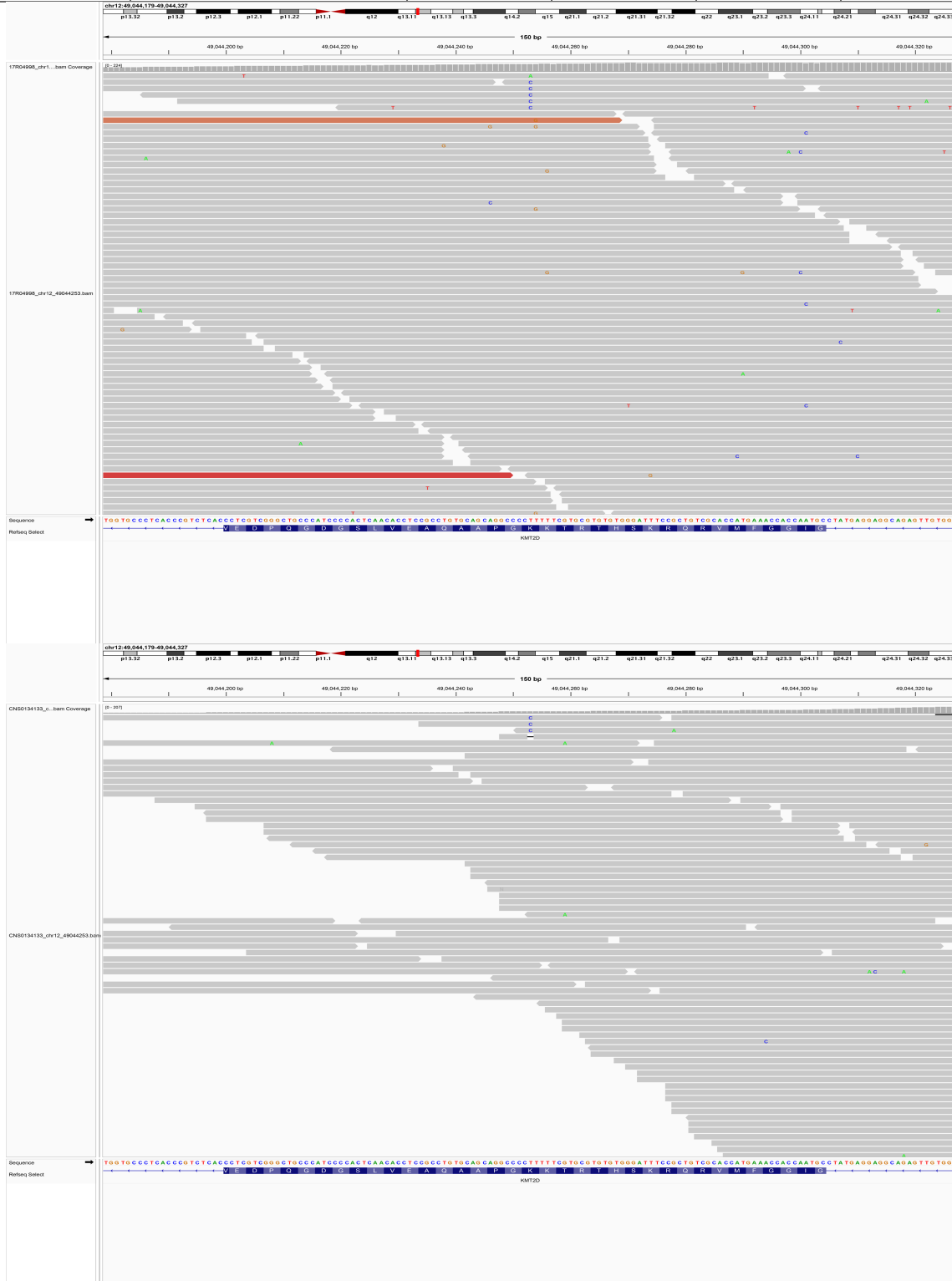

1.98. chr12_49044267_G/C

SampleID	Variants (GRCh38)	Ref_depth	Alt_depth	Gene	Consequence
18R12975	chr12_49044267_G/C	36	3	KMT2D	missense_variant

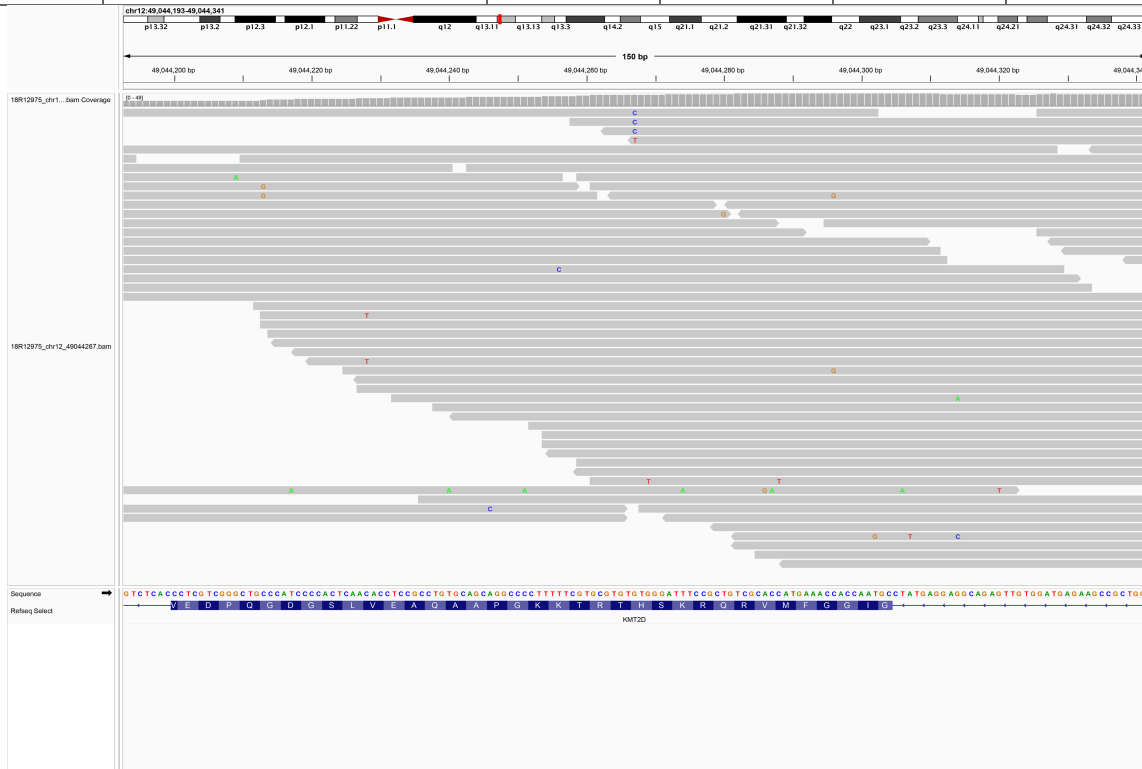

1.99. chr12_49045936_C/T

SampleID	Variants (GRCh38)	Ref_depth	Alt_depth	Gene	Consequence
112301667	chr12_49045936_C/T	38	16	<i>KMT2D</i>	missense_variant

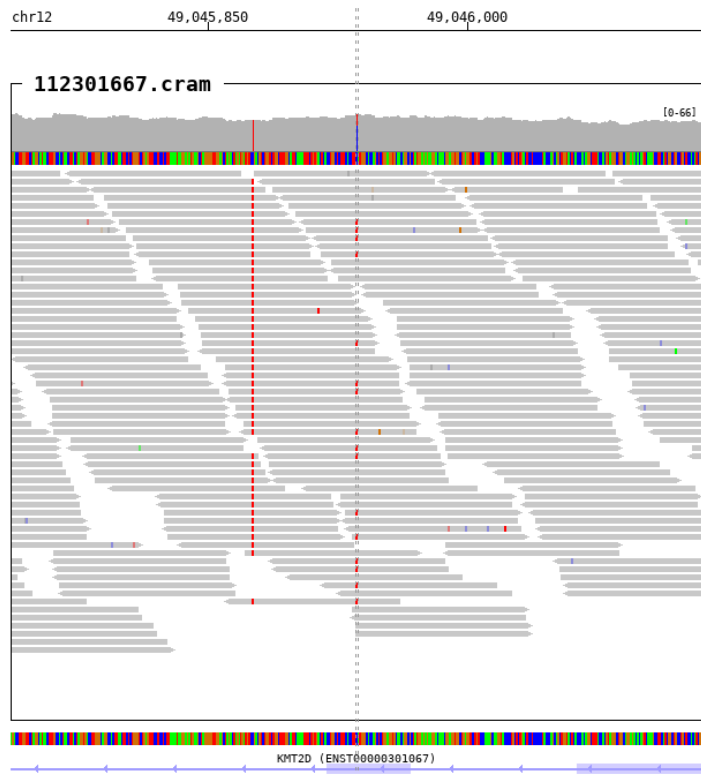

1.100. chr12_49046166_T/C

SampleID	Variants (GRCh38)	Ref_depth	Alt_depth	Gene	Consequence
10511592	chr12_49046166_T/C	38	4	<i>KMT2D</i>	missense_variant

chr12 49,046,050 49,046,200 49,046,350

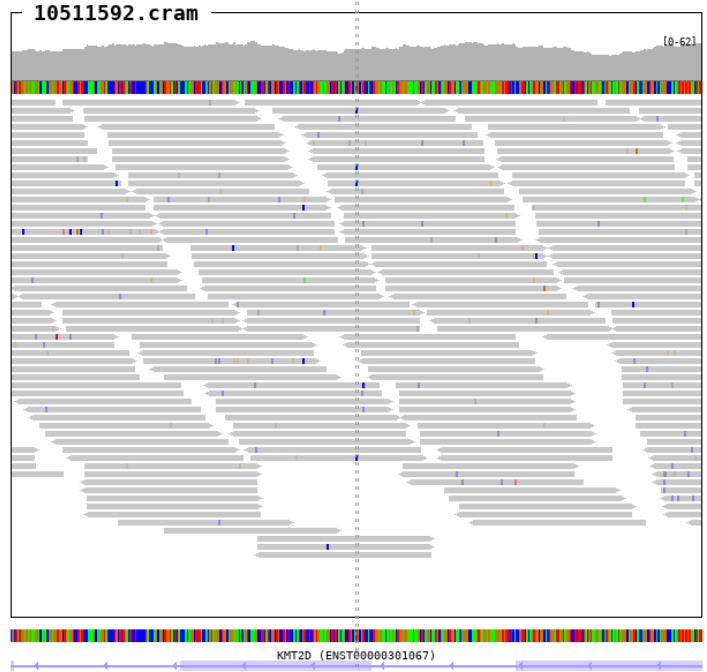

1.101. chr12_49046275_C/G

SampleID	Variants (GRCh38)	Ref_depth	Alt_depth	Gene	Consequence
10302494	chr12_49046275_C/G	35	5	<i>KMT2D</i>	missense_variant

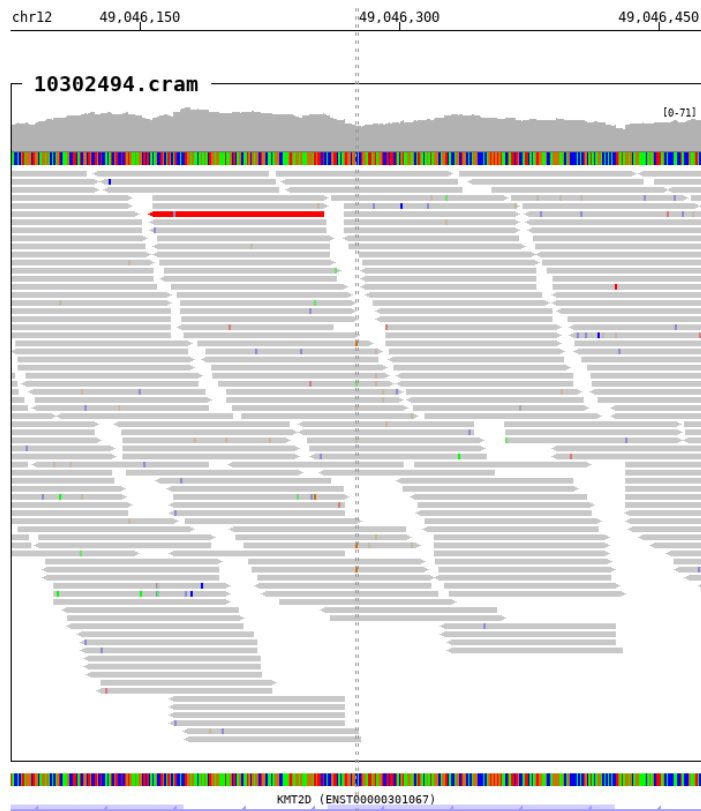

1.102. chr12_49046392_G/A

SampleID	Variants (GRCh38)	Ref_depth	Alt_depth	Gene	Consequence
19R23579	chr12_49046392_G/A	56	4	KMT2D	missense_variant

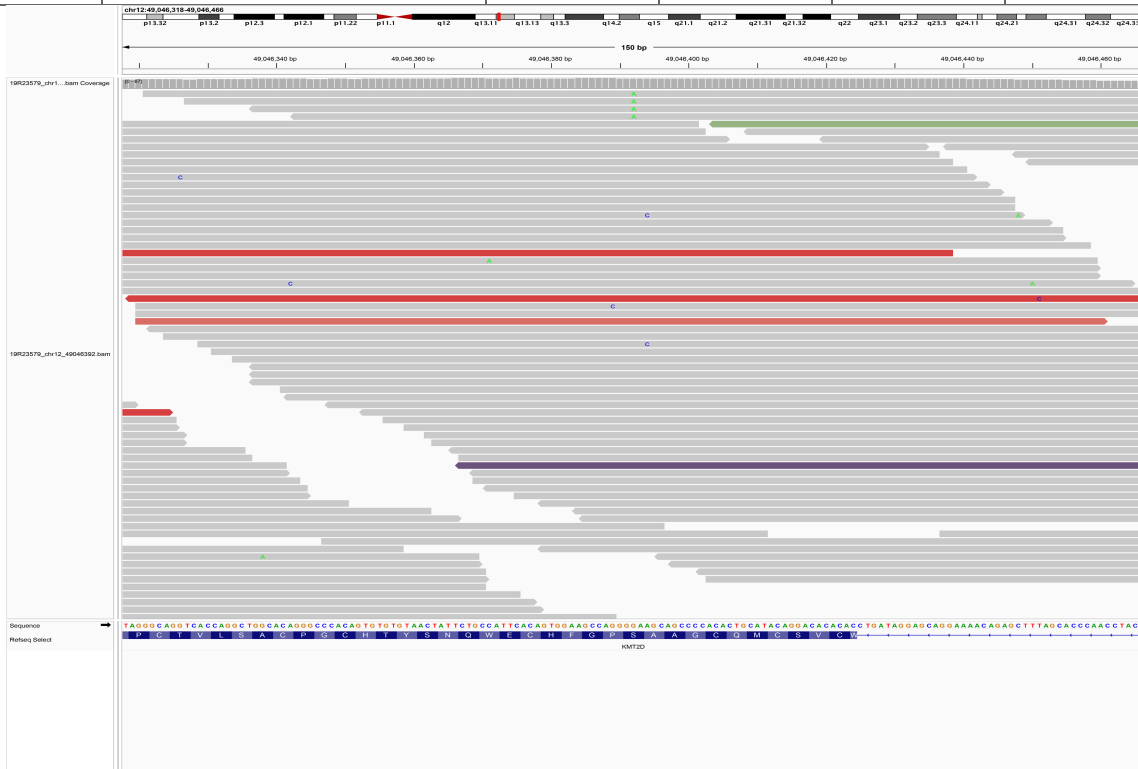

1.103. chr12_49046702_A/G

SampleID	Variants (GRCh38)	Ref_depth	Alt_depth	Gene	Consequence
19R23934	chr12_49046702_A/G	44	4	KMT2D	missense_variant

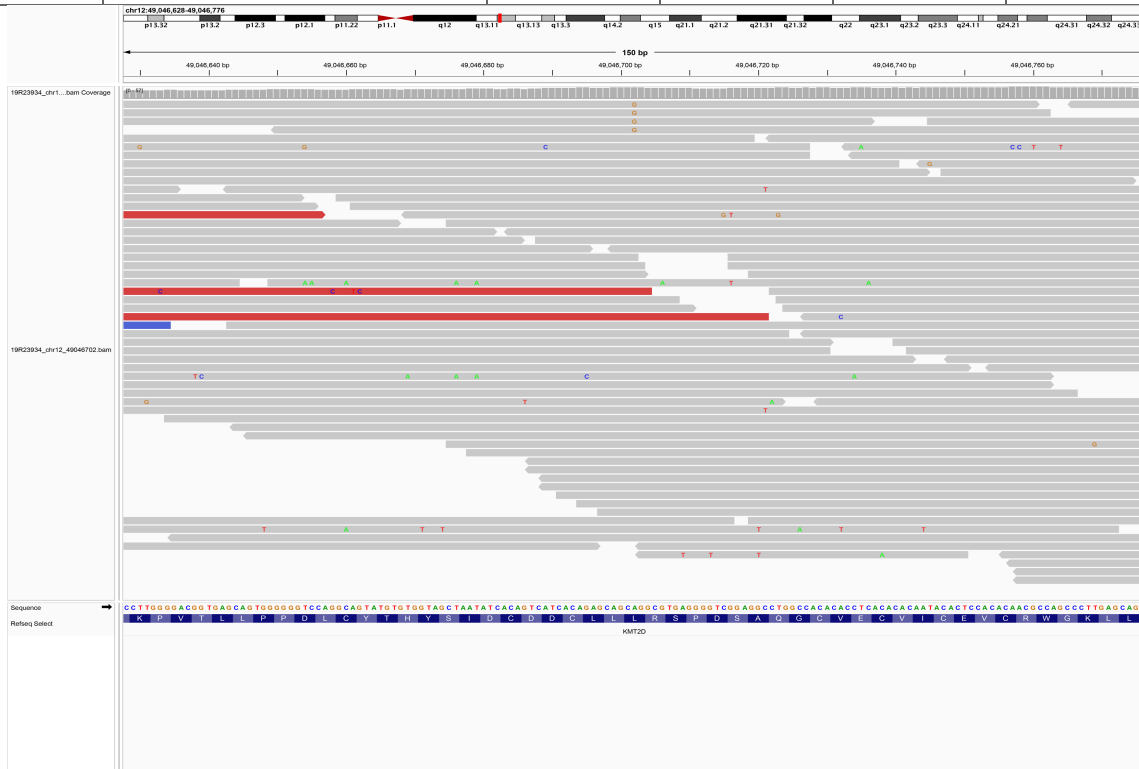

1.104. chr12_49047984_G/T

SampleID	Variants (GRCh38)	Ref_depth	Alt_depth	Gene	Consequence
18R09527	chr12_49047984_G/T	45	4	KMT2D	missense_variant

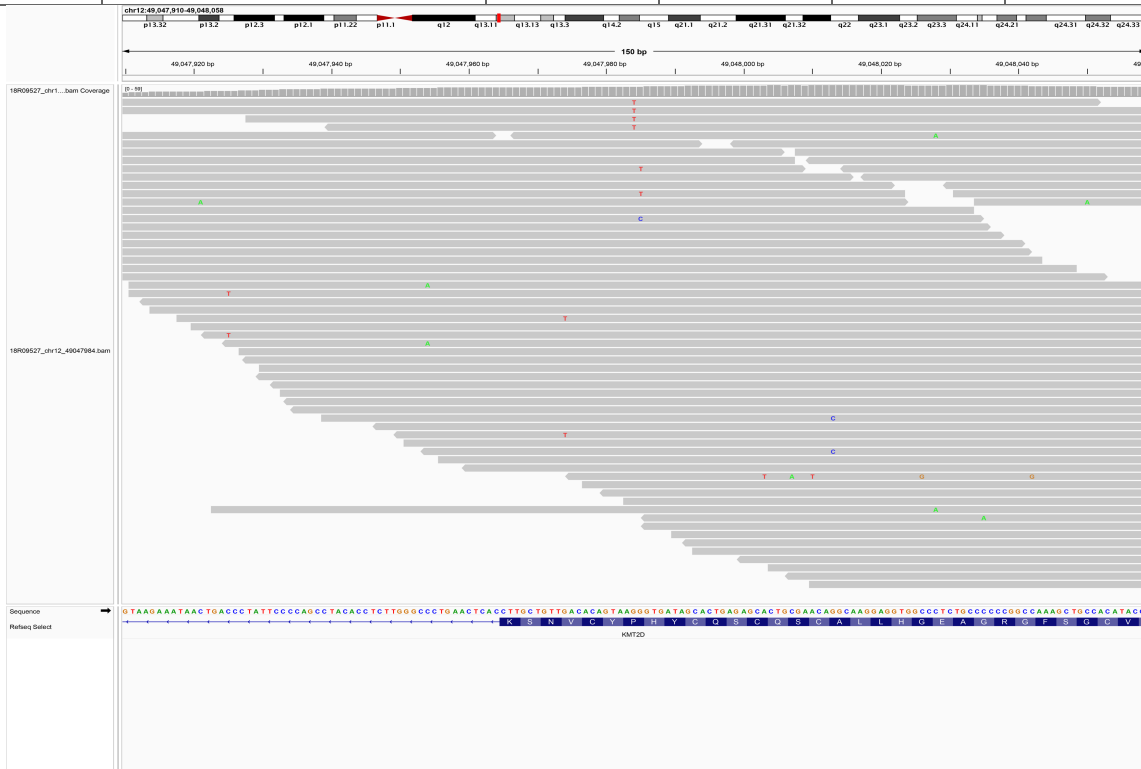

1.105. chr12_49048754_T/C

SampleID	Variants (GRCh38)	Ref_depth	Alt_depth	Gene	Consequence
18R09255	chr12_49048754_T/C	32	3	KMT2D	missense_variant

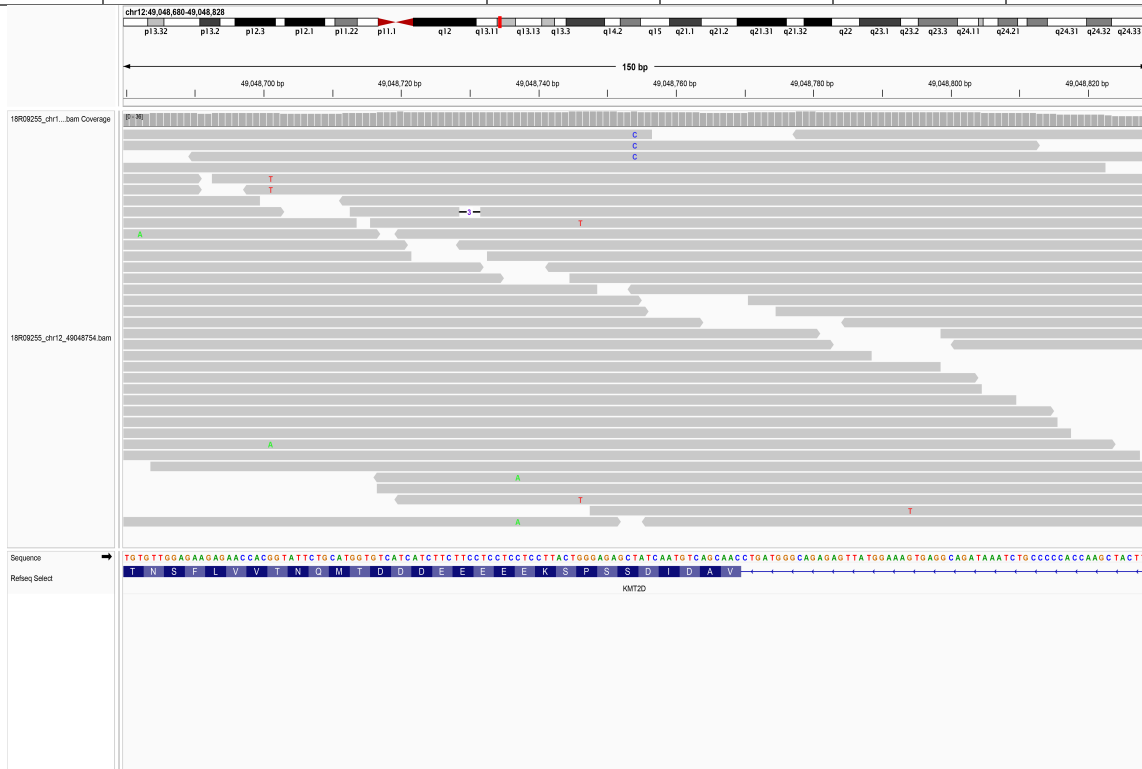

1.106. chr12_49049119_T/C

SampleID	Variants (GRCh38)	Ref_depth	Alt_depth	Gene	Consequence
18R08867	chr12_49049119_T/C	47	3	KMT2D	missense_variant

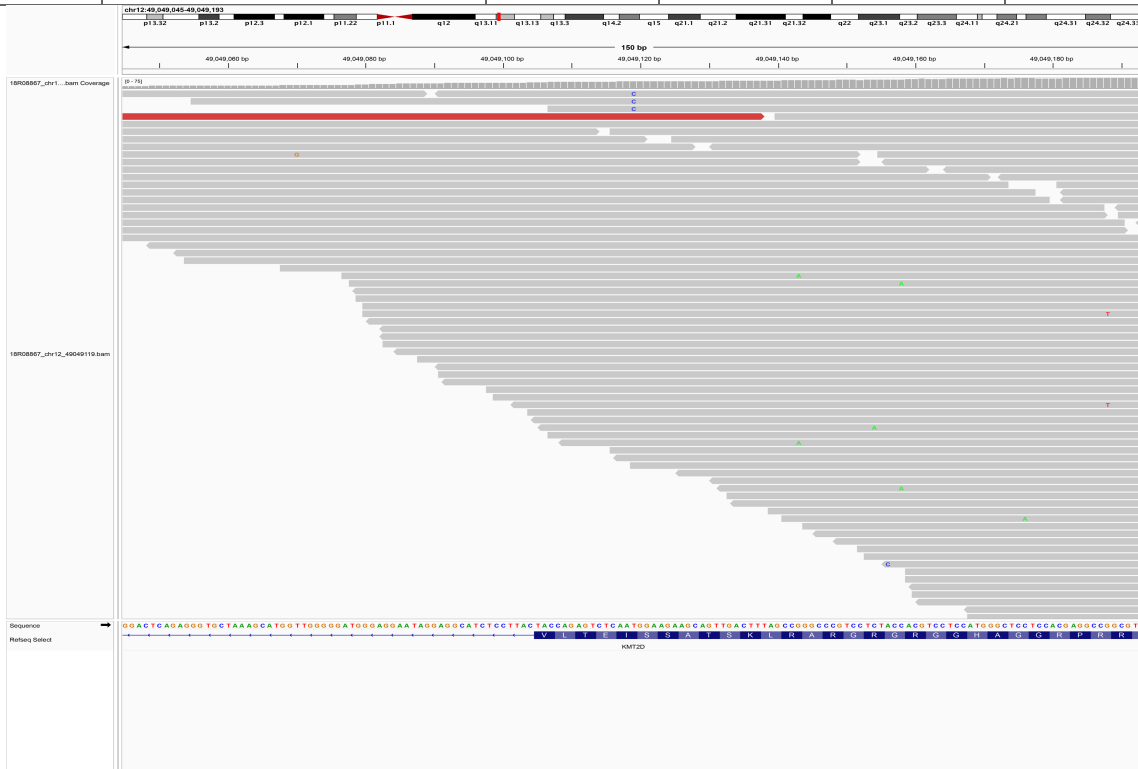

1.107. chr12_49049185_G/A

SampleID	Variants (GRCh38)	Ref_depth	Alt_depth	Gene	Consequence
18R12884	chr12_49049185_G/A	36	3	KMT2D	missense_variant

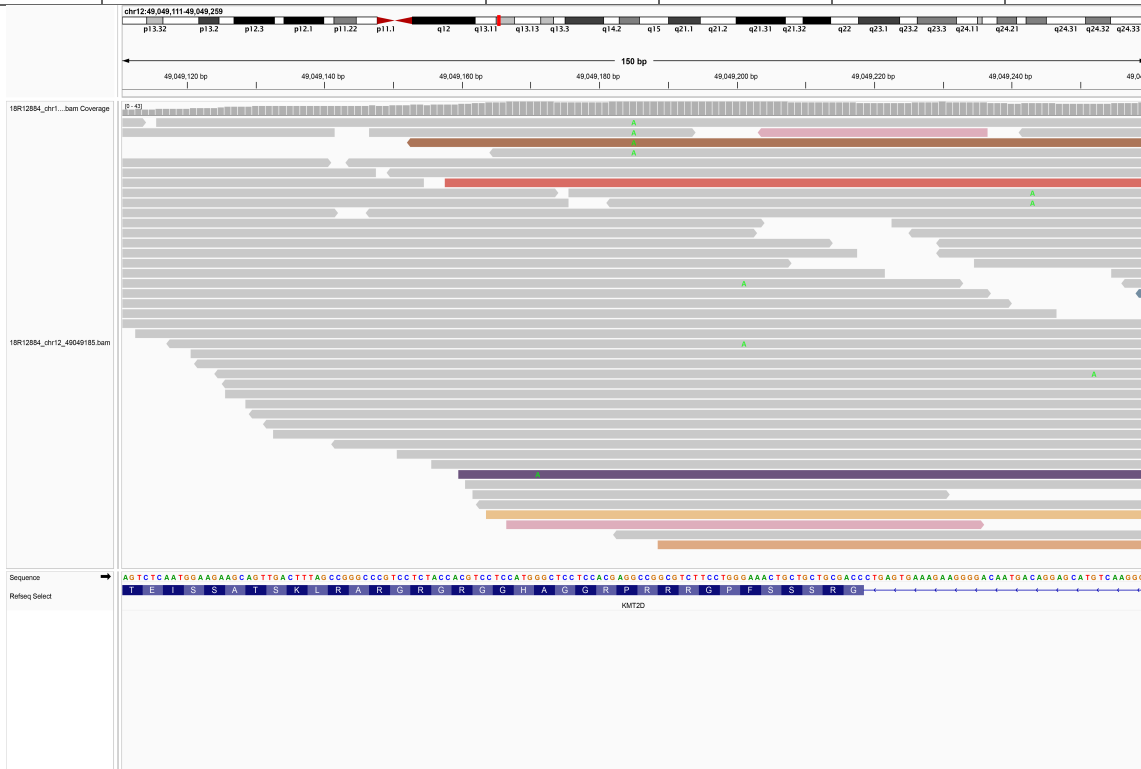

1.108. chr12_49049190_C/A

SampleID	Variants (GRCh38)	Ref_depth	Alt_depth	Gene	Consequence
18R08796	chr12_49049190_C/A	50	3	KMT2D	missense_variant

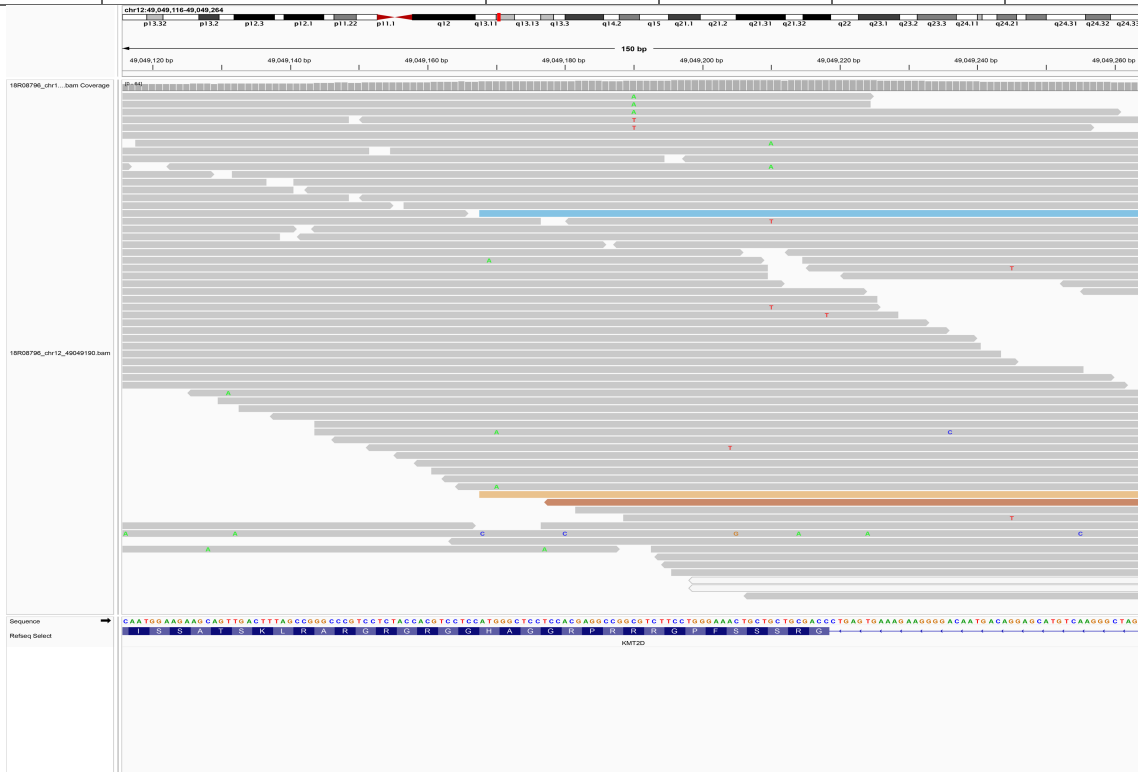

1.109. chr12_49049762_C/T

SampleID	Variants (GRCh38)	Ref_depth	Alt_depth	Gene	Consequence
100603676	chr12_49049762_C/T	43	4	<i>KMT2D</i>	missense_variant

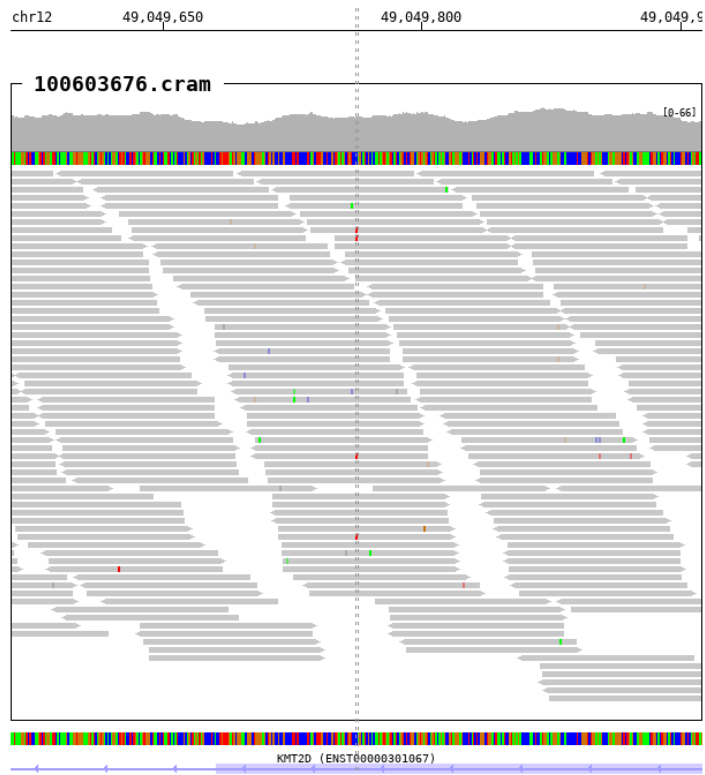

1.110. chr12_49049941_G/A

SampleID	Variants (GRCh38)	Ref_depth	Alt_depth	Gene	Consequence
18R09150	chr12_49049941_G/A	55	4	KMT2D	missense_variant

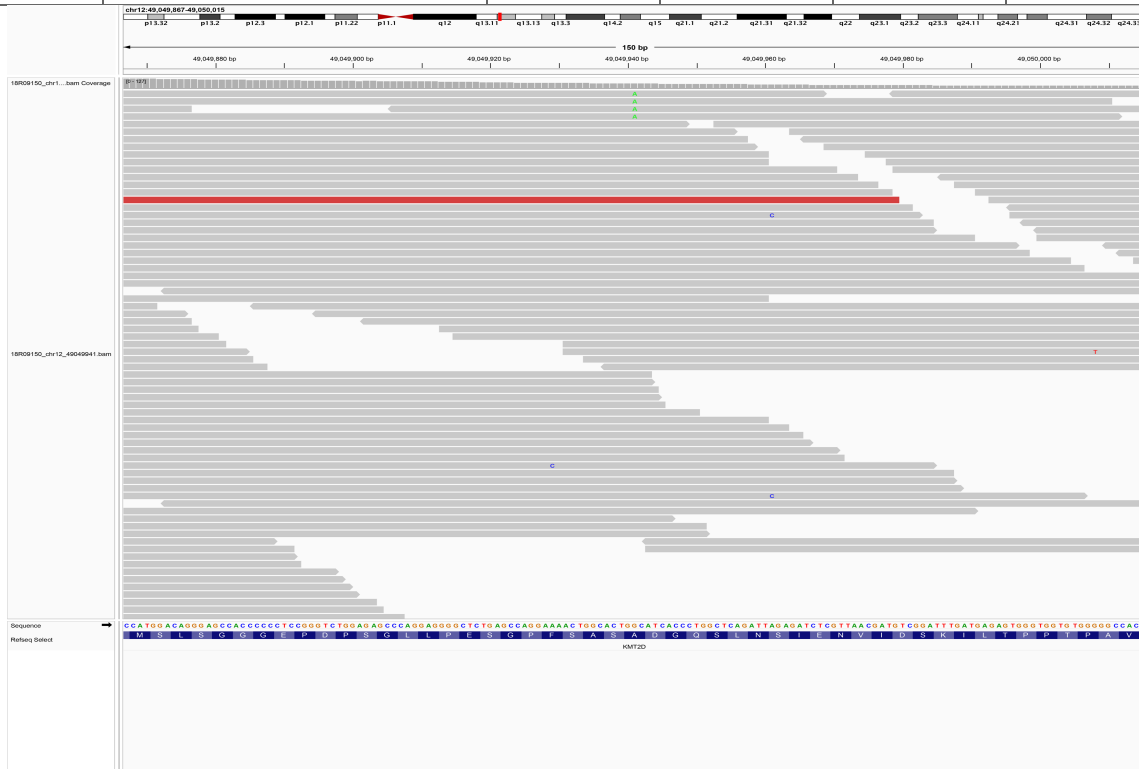

1.111. chr12_49050016_G/A

SampleID	Variants (GRCh38)	Ref_depth	Alt_depth	Gene	Consequence
18R09224	chr12_49050016_G/A	95	4	<i>KMT2D</i>	missense_variant

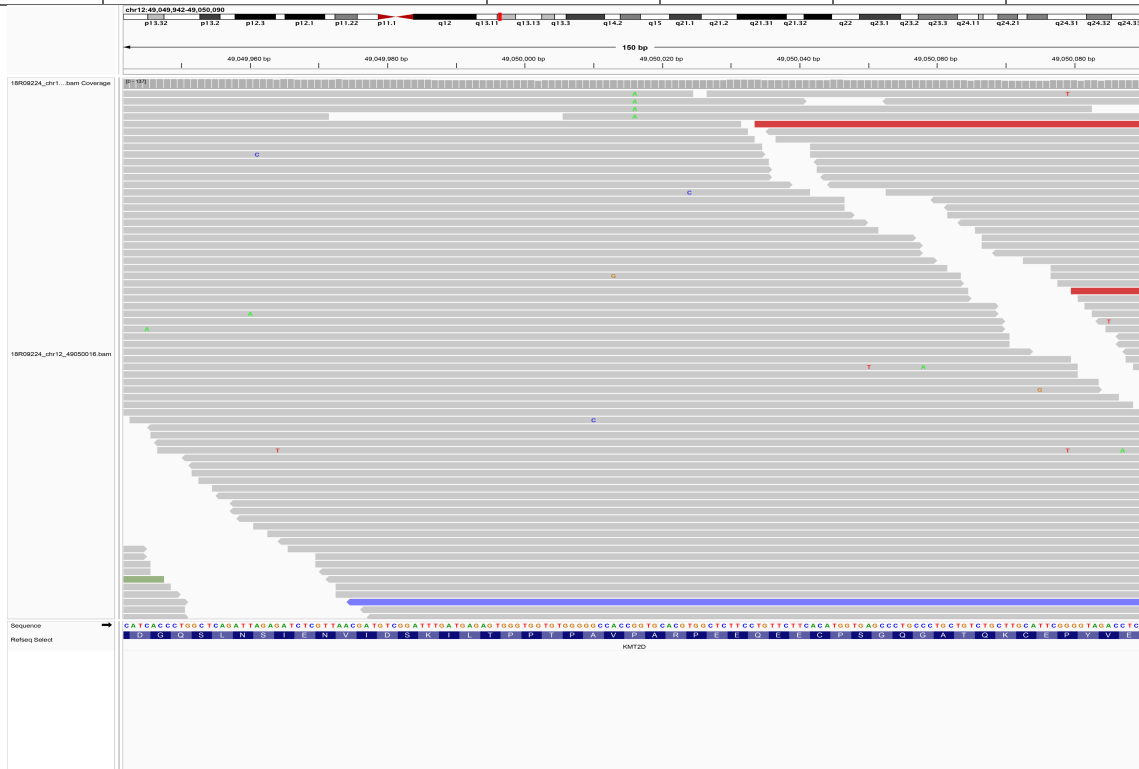

1.112. chr12_49050173_G/T

SampleID	Variants (GRCh38)	Ref_depth	Alt_depth	Gene	Consequence
18R15086	chr12_49050173_G/T	50	4	KMT2D	missense_variant

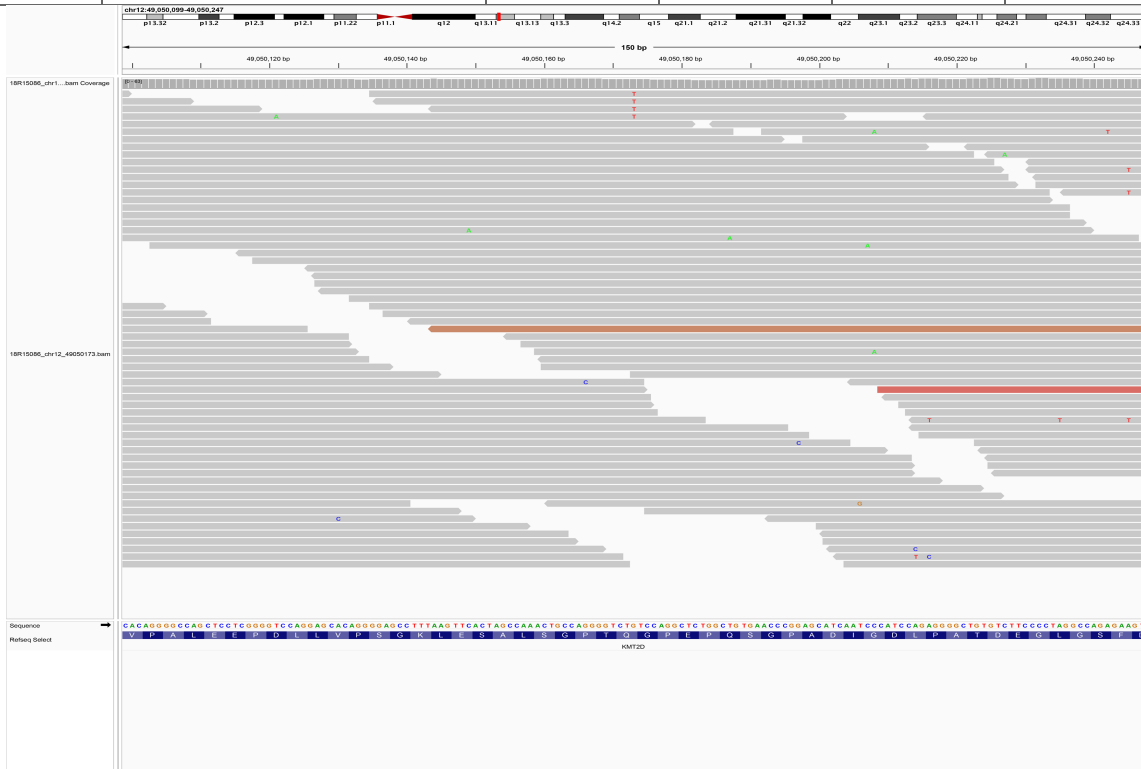

1.113. chr12_49050186_C/A

SampleID	Variants (GRCh38)	Ref_depth	Alt_depth	Gene	Consequence
18R15109	chr12_49050186_C/A	110	5	KMT2D	missense_variant

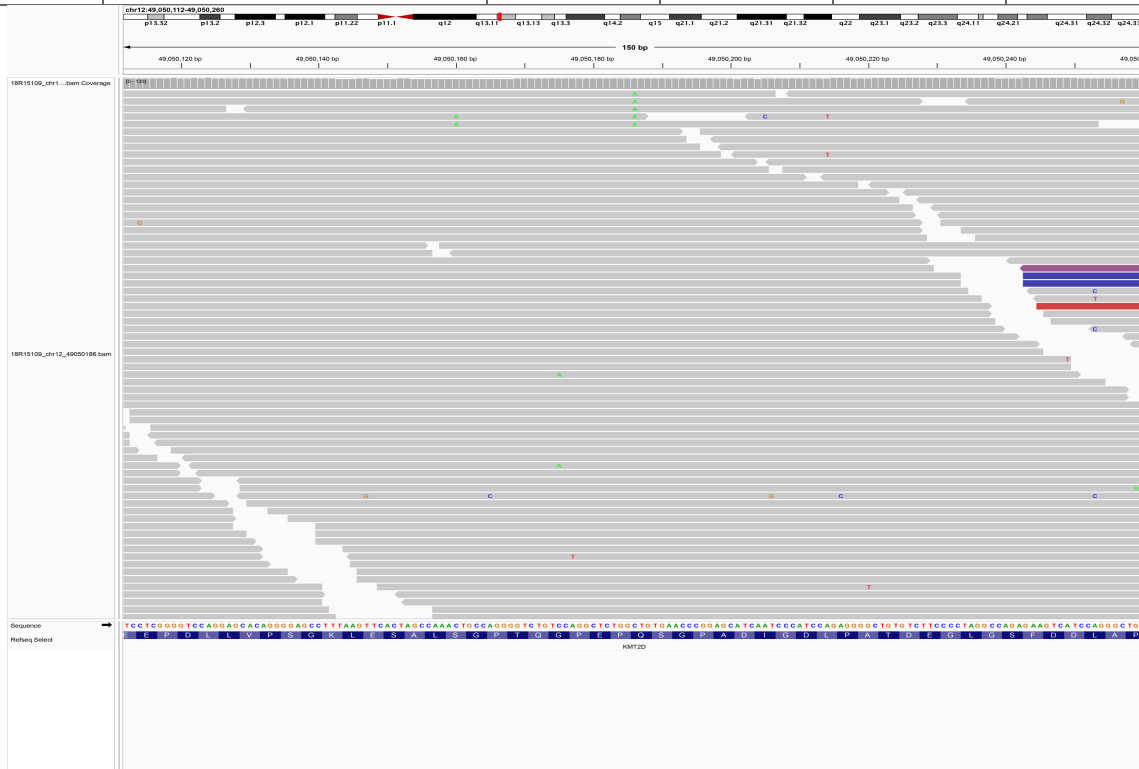

1.114. chr12_49050218_G/A

SampleID	Variants (GRCh38)	Ref_depth	Alt_depth	Gene	Consequence
18R12884	chr12_49050218_G/A	51	4	KMT2D	missense_variant

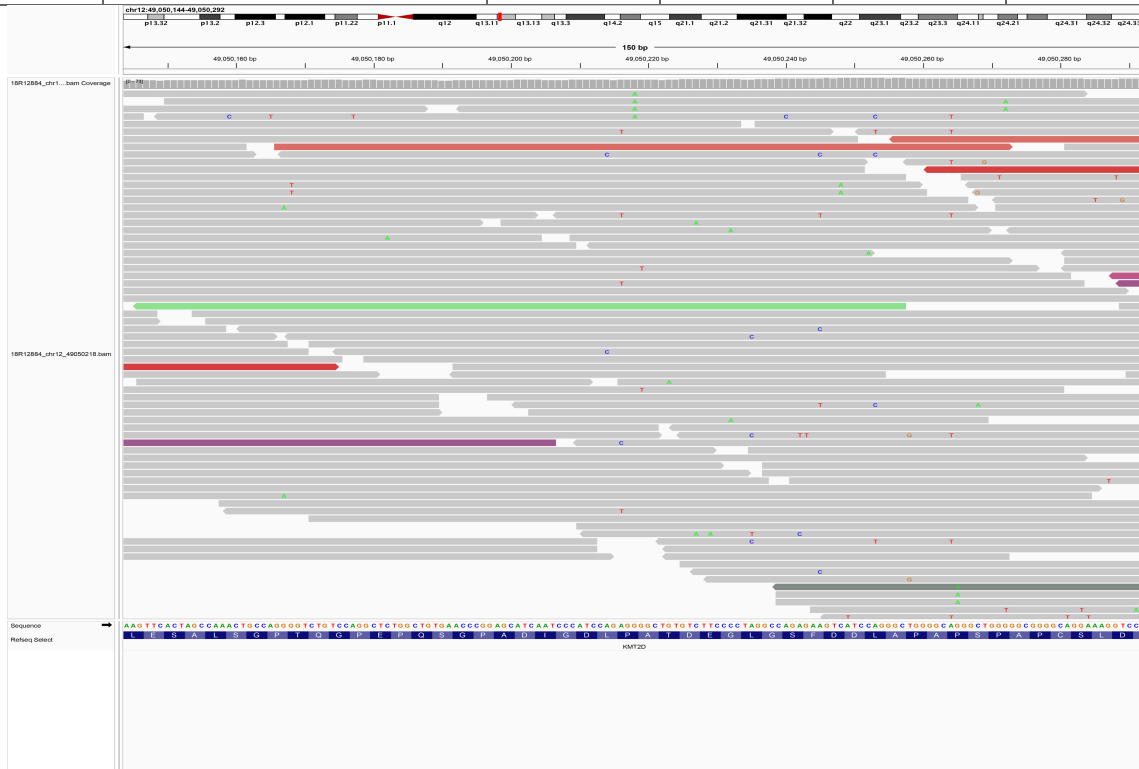

1.115. chr12_49050227_C/A

SampleID	Variants (GRCh38)	Ref_depth	Alt_depth	Gene	Consequence
AAGC033056C	chr12_49050227_C/A	73	4	KMT2D	missense_variant

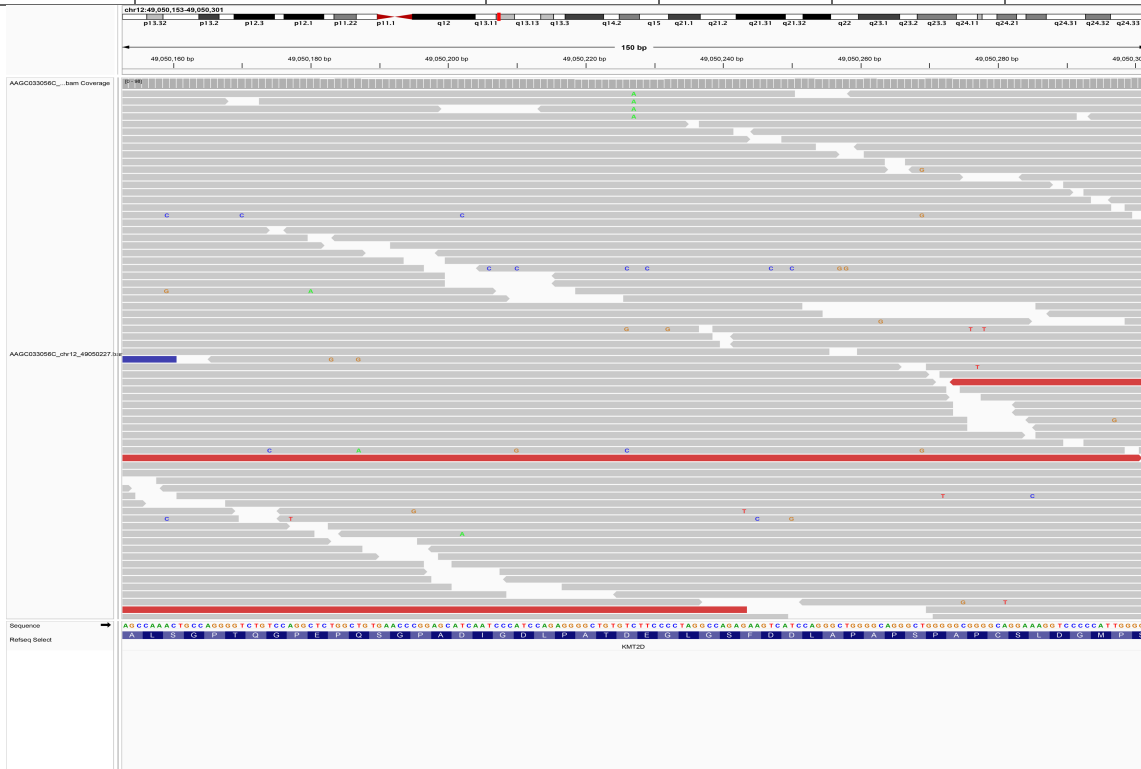

1.116. chr12_49050481_T/C

SampleID	Variants (GRCh38)	Ref_depth	Alt_depth	Gene	Consequence
19R23539	chr12_49050481_T/C	36	4	KMT2D	missense_variant

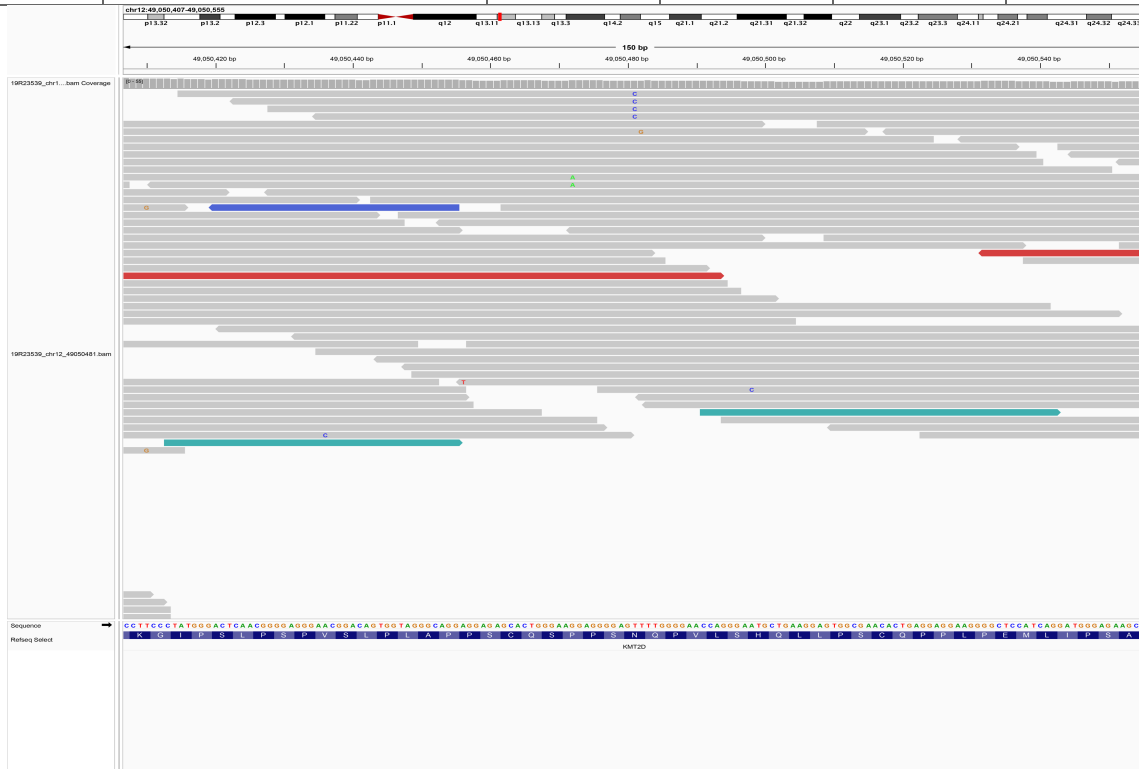

1.117. chr12_49050673_G/T

SampleID	Variants (GRCh38)	Ref_depth	Alt_depth	Gene	Consequence
18R13005	chr12_49050673_G/T	20	4	KMT2D	missense_variant

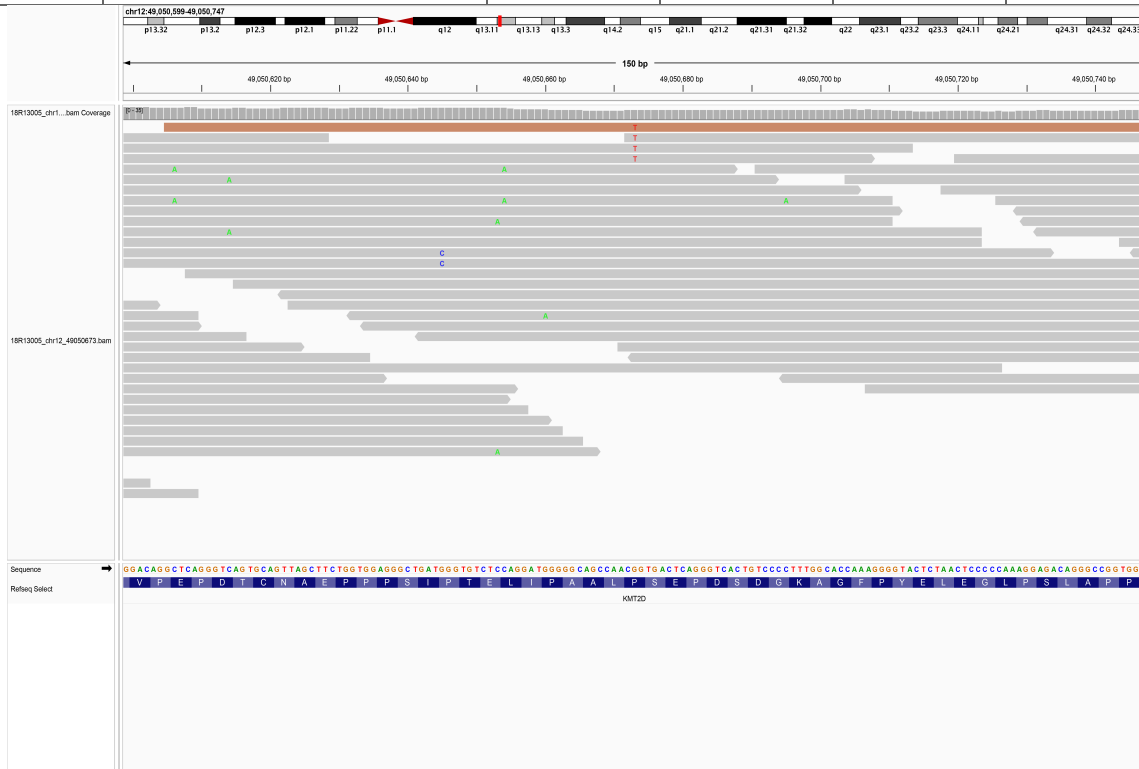

1.118. chr12_4905701_CA/TG

SampleID	Variants (GRCh38)	Ref_depth	Alt_depth	Gene	Consequence
19R23502	chr12_4905701_CA/TG	52	4	<i>KMT2D</i>	missense_variant
19R23583	chr12_4905701_CA/TG	63	4	<i>KMT2D</i>	missense_variant
483_BLD	chr12_4905701_CA/TG	66	3	<i>KMT2D</i>	missense_variant

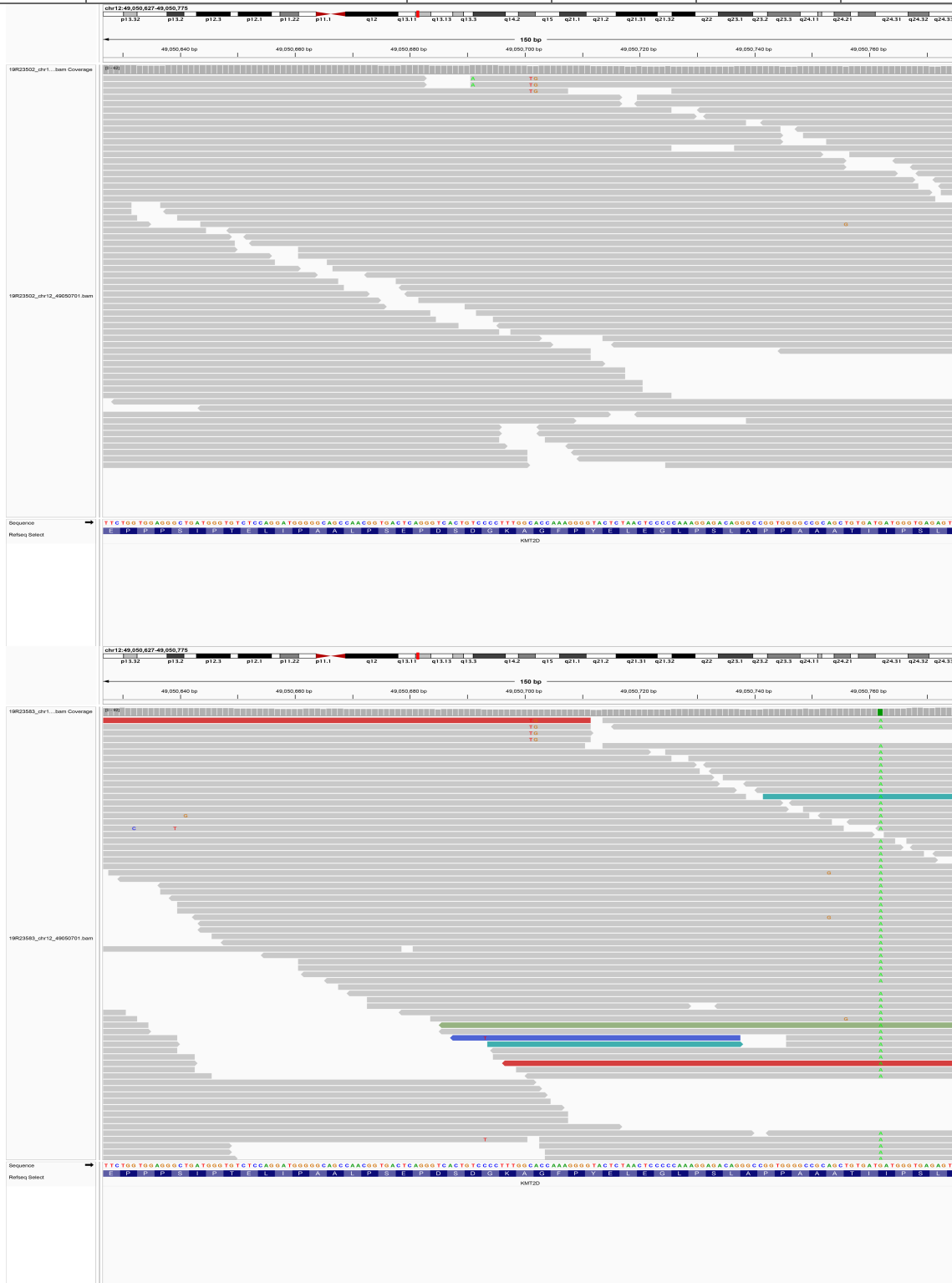

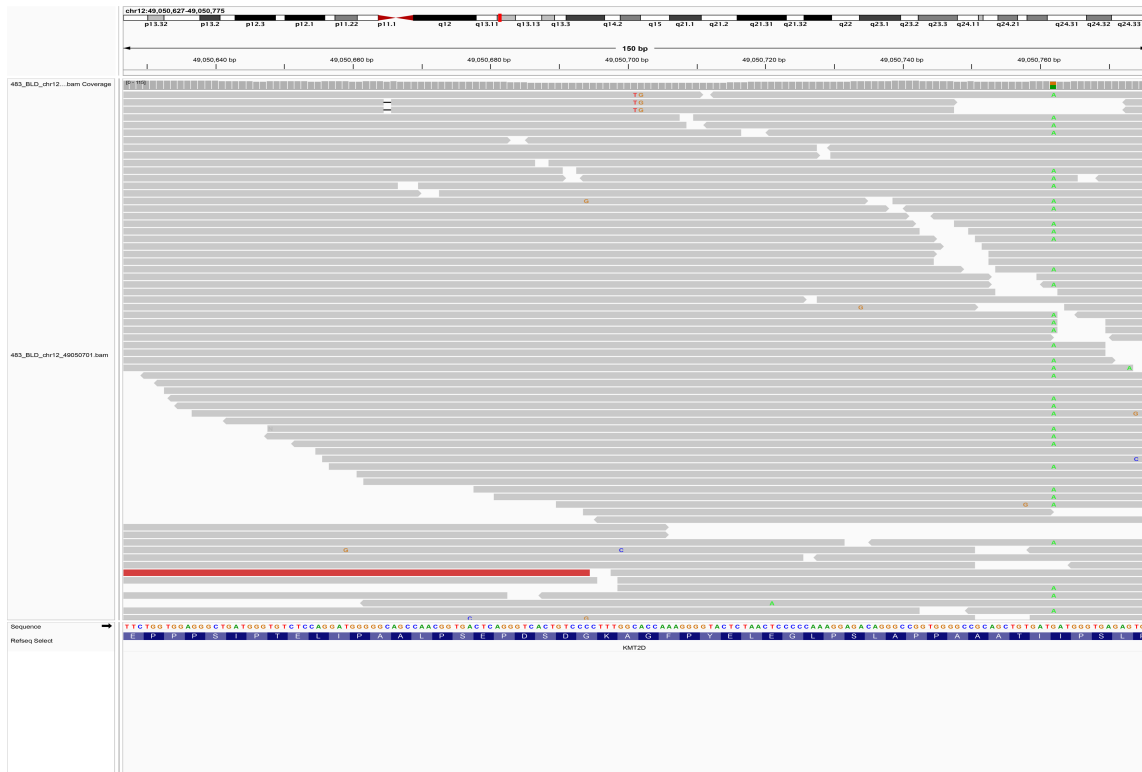

1.119. chr12_49051115_C/A

SampleID	Variants (GRCh38)	Ref_depth	Alt_depth	Gene	Consequence
18R12960	chr12_49051115_C/A	27	4	KMT2D	missense_variant

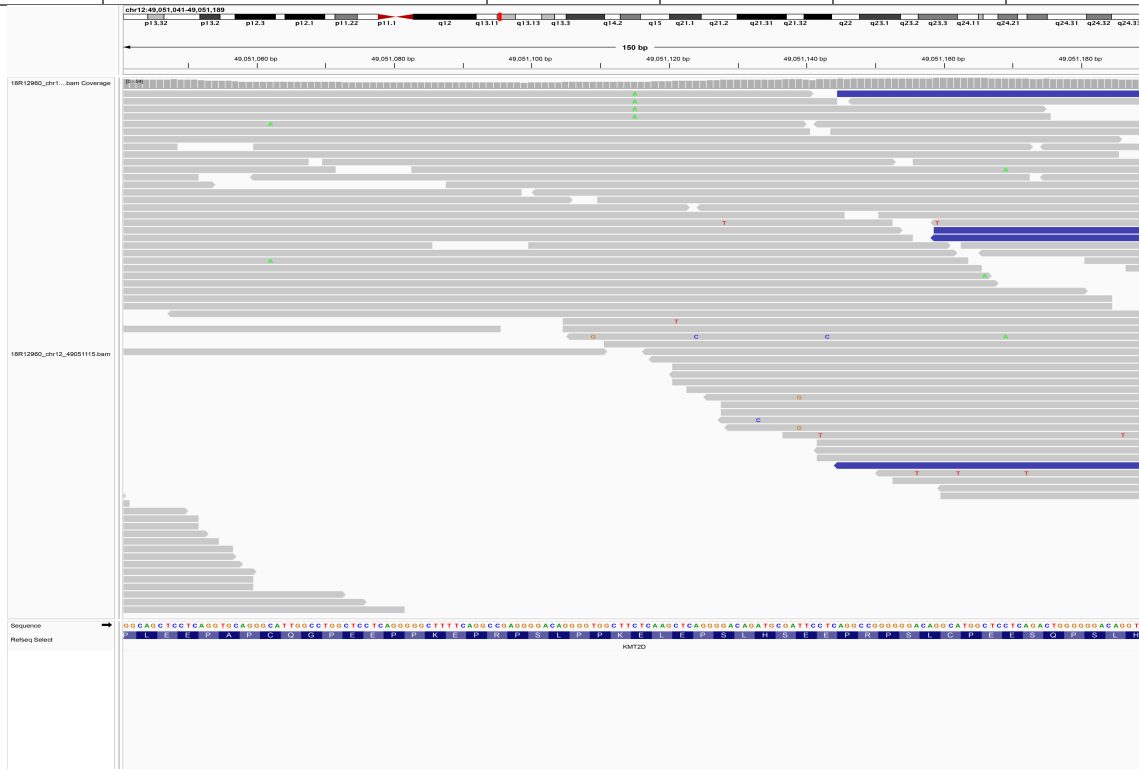

1.120. chr12_49051192_AT/GC

SampleID	Variants (GRCh38)	Ref_depth	Alt_depth	Gene	Consequence
AAGC022159D	chr12_49051192_AT/GC	19	3	KMT2D	missense_variant

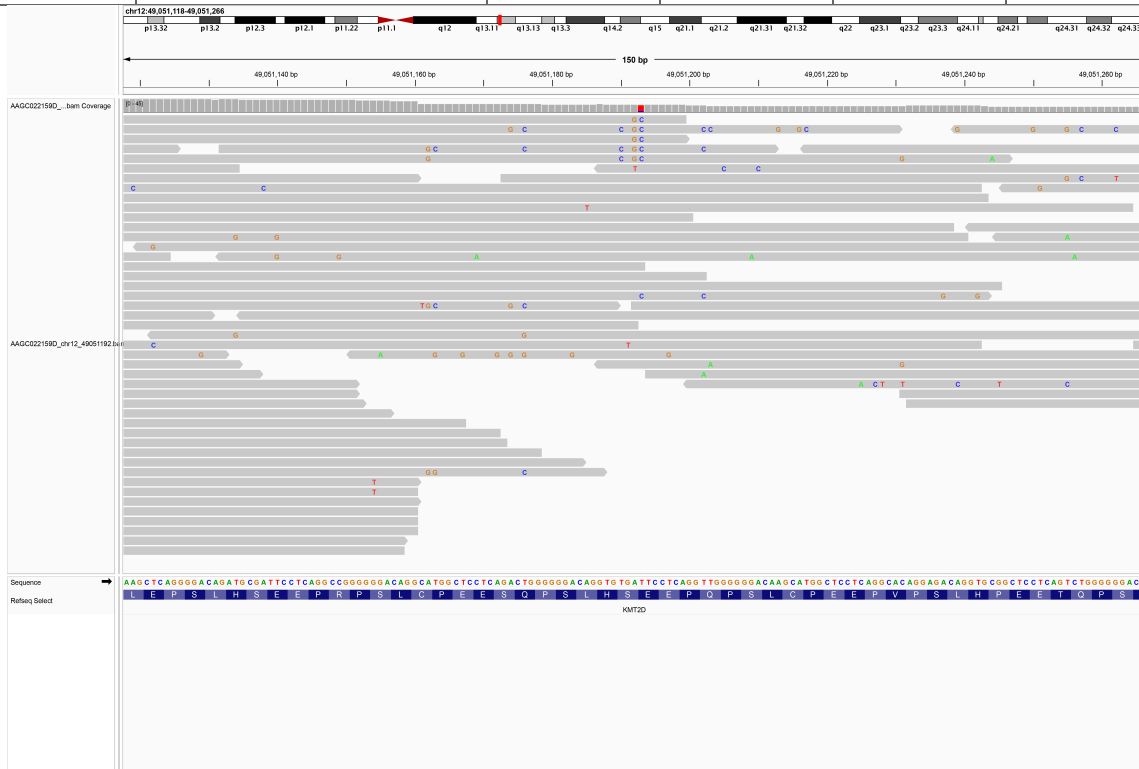

1.121. chr12_49051527_G/T

SampleID	Variants (GRCh38)	Ref_depth	Alt_depth	Gene	Consequence
18R10740	chr12_49051527_G/T	74	4	KMT2D	missense_variant

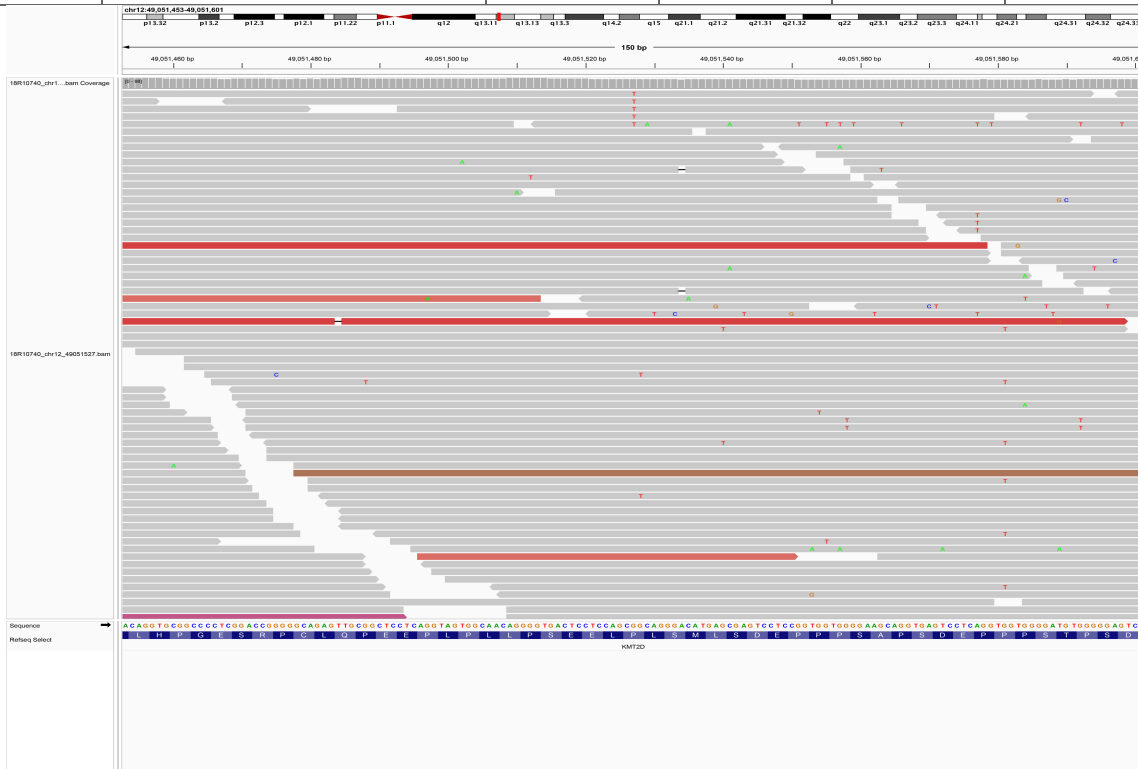

1.123. chr12_49051783_G/A

SampleID	Variants (GRCh38)	Ref_depth	Alt_depth	Gene	Consequence
19R23602	chr12_49051783_G/A	148	5	KMT2D	missense_variant

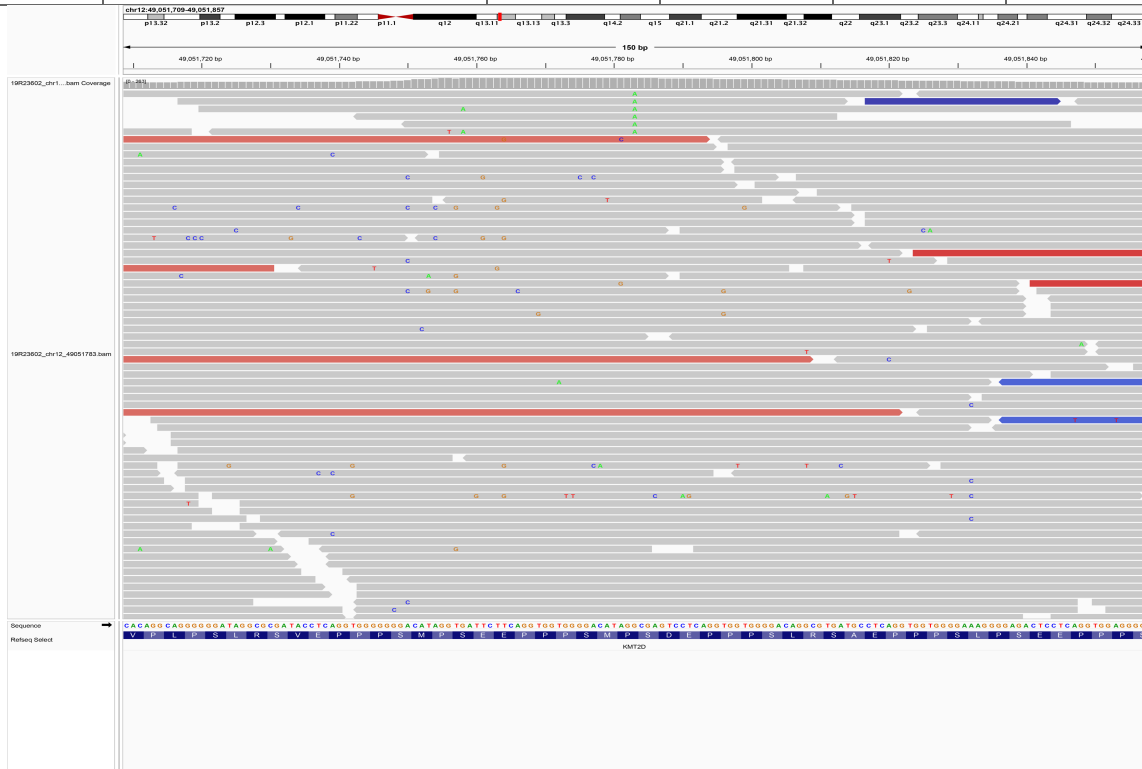

1.125. chr12_49051828_G/T

SampleID	Variants (GRCh38)	Ref_depth	Alt_depth	Gene	Consequence
19R23979	chr12_49051828_G/T	95	5	KMT2D	missense_variant

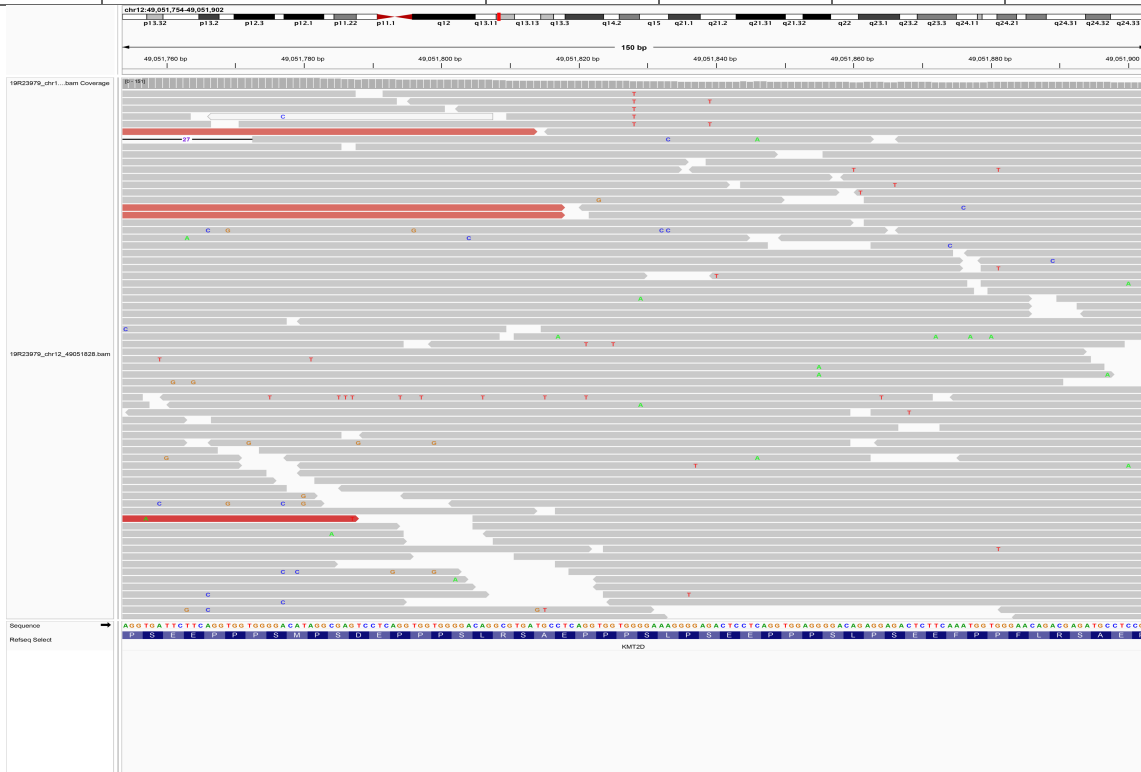

1.126. chr12_49051977_G/A

SampleID	Variants (GRCh38)	Ref_depth	Alt_depth	Gene	Consequence
AAGC25060361D	chr12_49051977_G/A	133	5	<i>KMT2D</i>	missense_variant

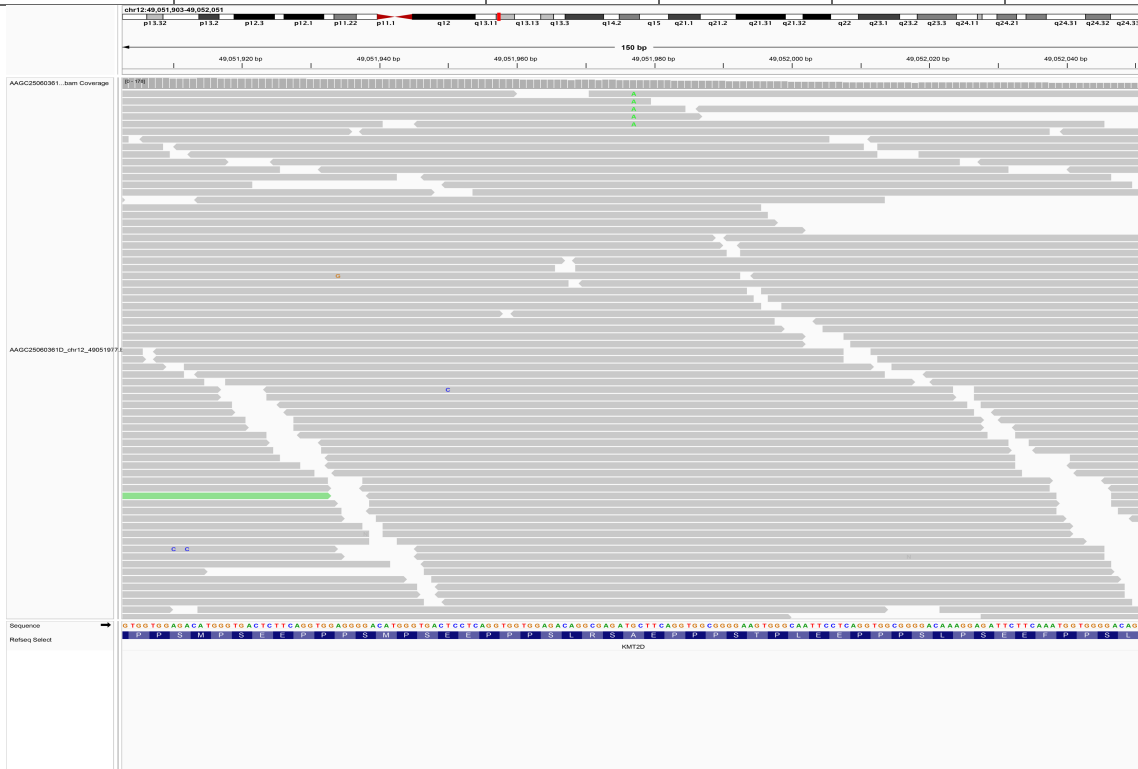

1.127. chr12_49052084_C/G

SampleID	Variants (GRCh38)	Ref_depth	Alt_depth	Gene	Consequence
10012517	chr12_49052084_C/G	16	5	<i>KMT2D</i>	missense_variant
10072294	chr12_49052084_C/G	21	5	<i>KMT2D</i>	missense_variant
10302454	chr12_49052084_C/G	19	6	<i>KMT2D</i>	missense_variant
11050719	chr12_49052084_C/G	23	6	<i>KMT2D</i>	missense_variant
11311022	chr12_49052084_C/G	19	4	<i>KMT2D</i>	missense_variant
11311157	chr12_49052084_C/G	17	4	<i>KMT2D</i>	missense_variant

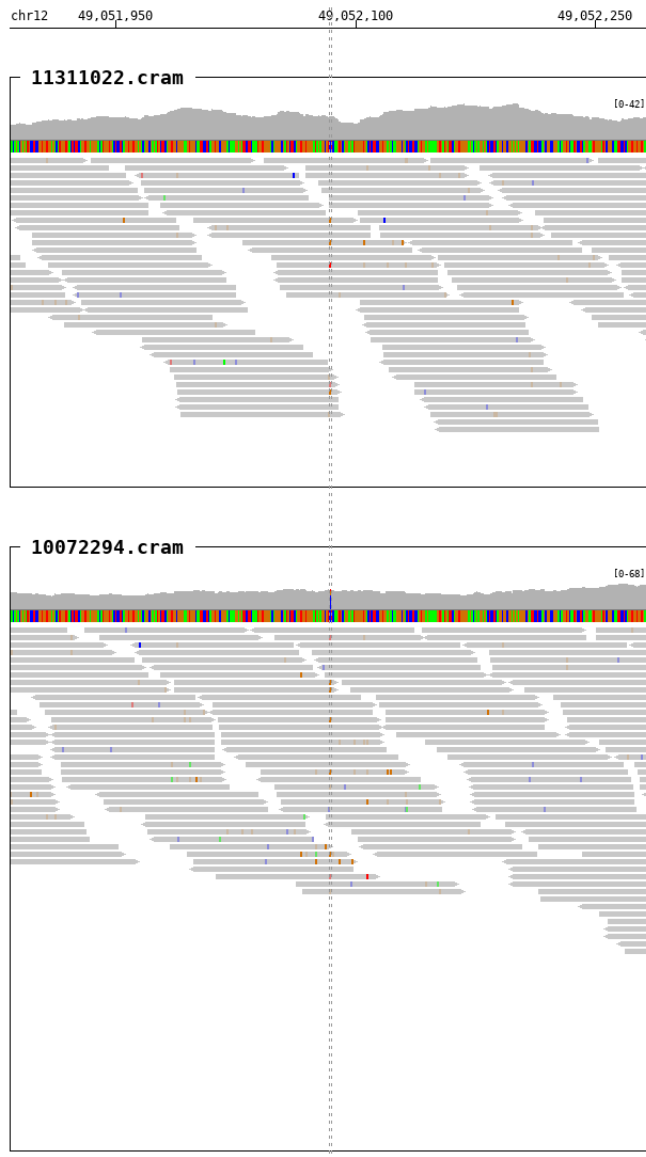

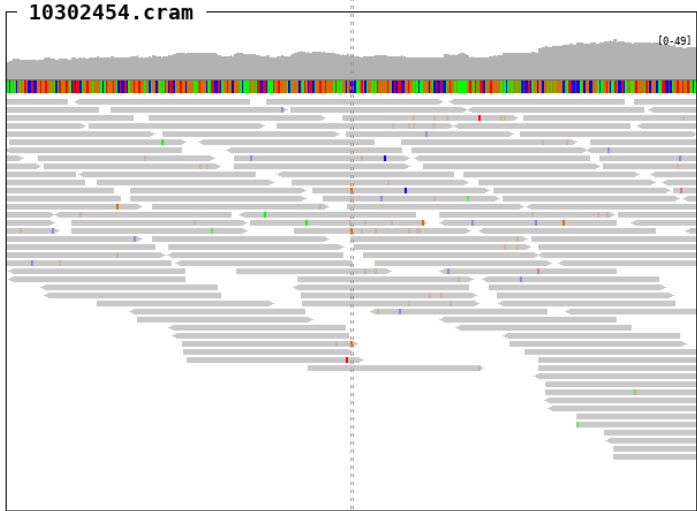
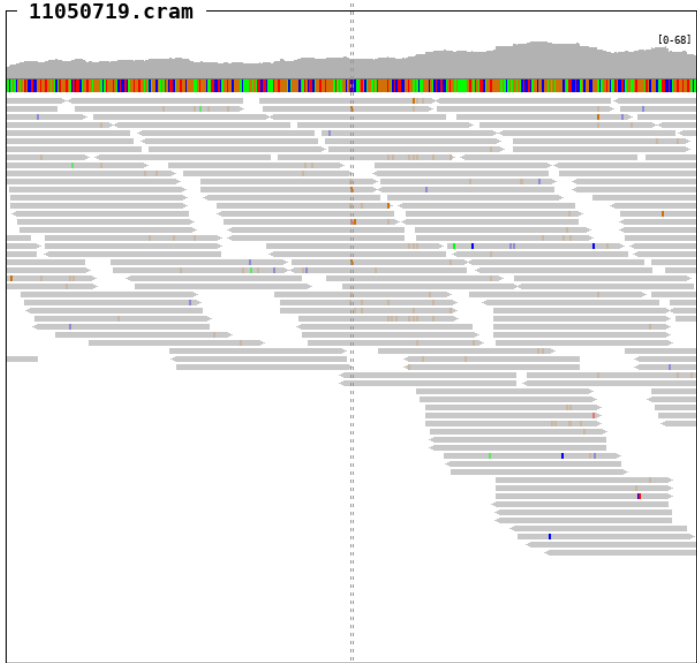
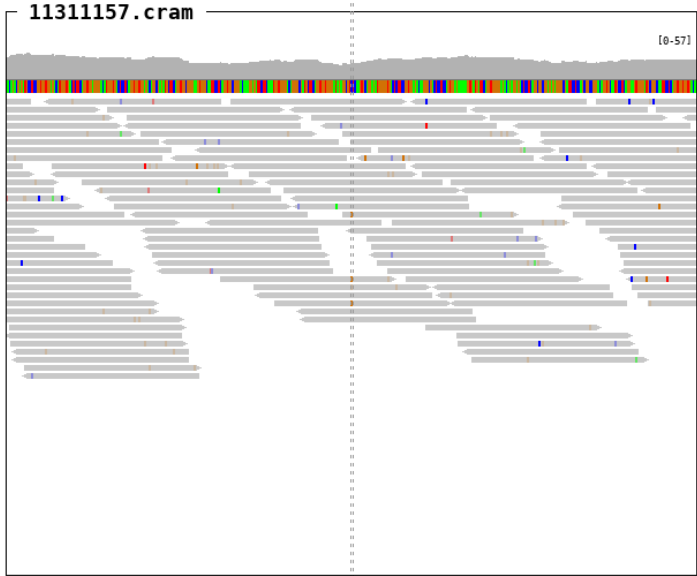

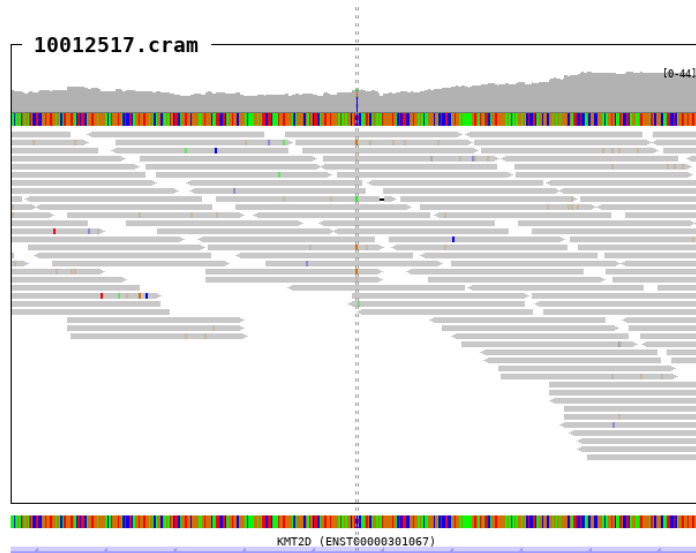

1.128. chr12_49052372_C/A

SampleID	Variants (GRCh38)	Ref_depth	Alt_depth	Gene	Consequence
18R09115	chr12_49052372_C/A	64	4	KMT2D	missense_variant

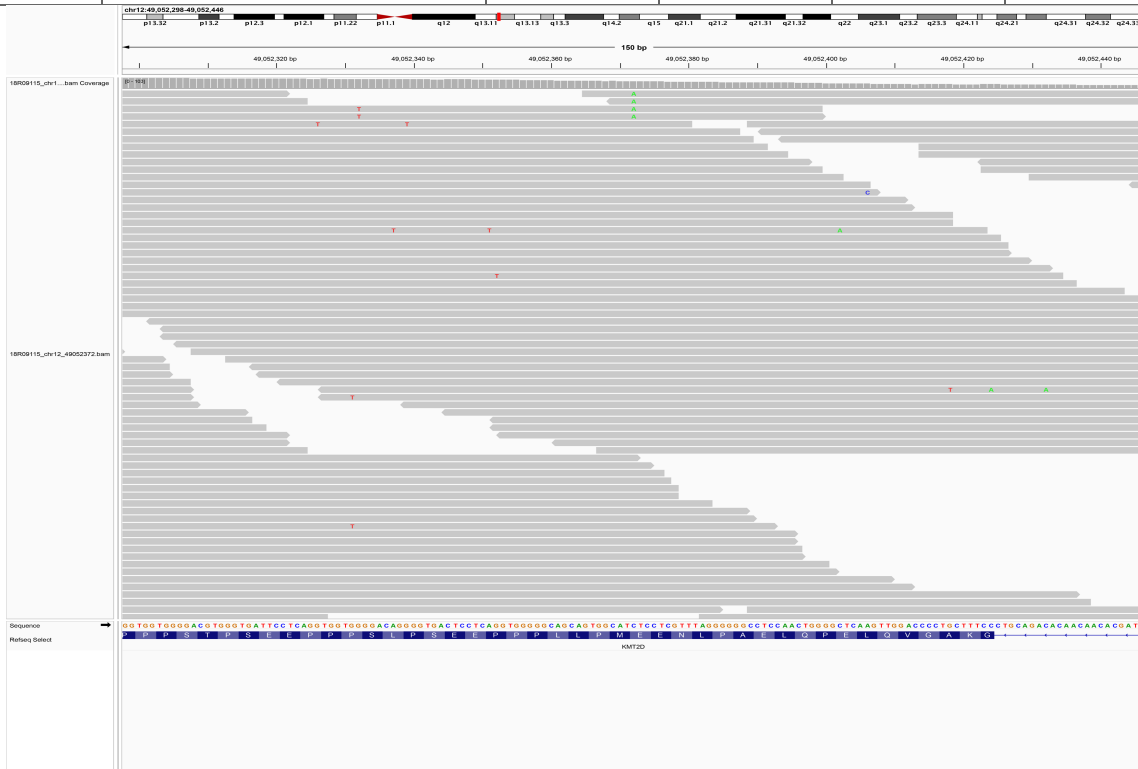

1.129. chr12_49052654_C/A

SampleID	Variants (GRCh38)	Ref_depth	Alt_depth	Gene	Consequence
18R12959	chr12_49052654_C/A	56	4	<i>KMT2D</i>	missense_variant

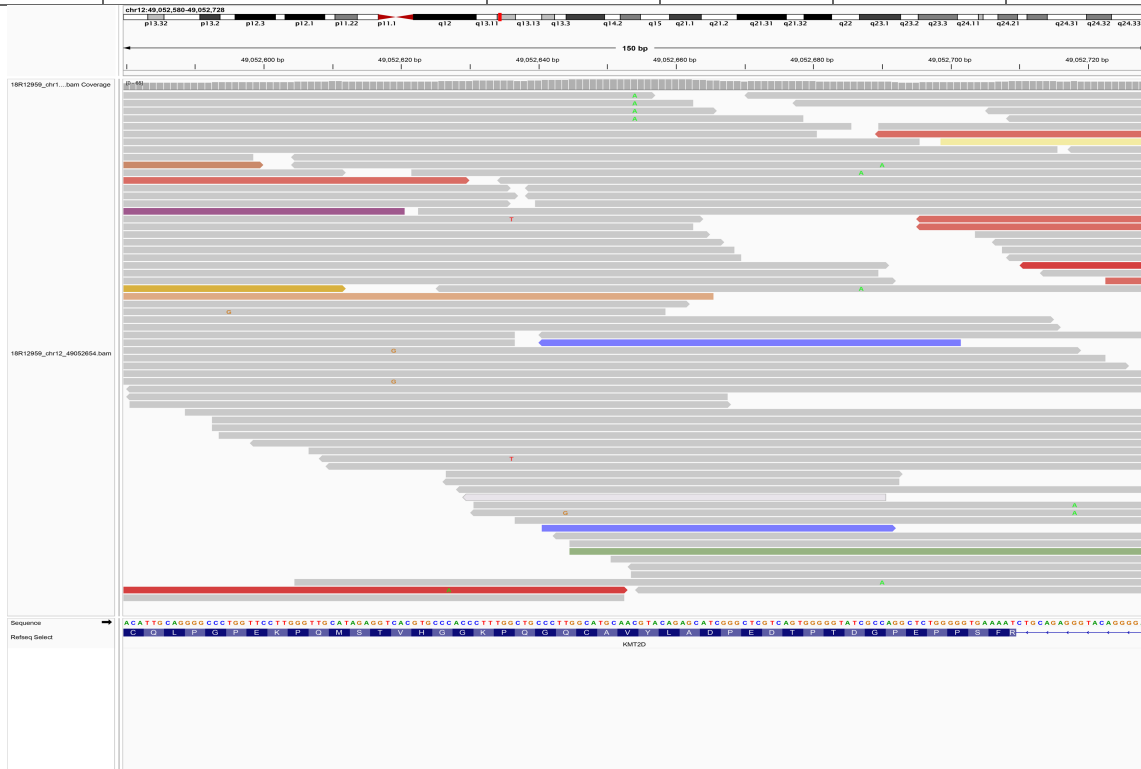

1.130. chr12_49052683_G/A

SampleID	Variants (GRCh38)	Ref_depth	Alt_depth	Gene	Consequence
18R09528	chr12_49052683_G/A	35	3	KMT2D	missense_variant

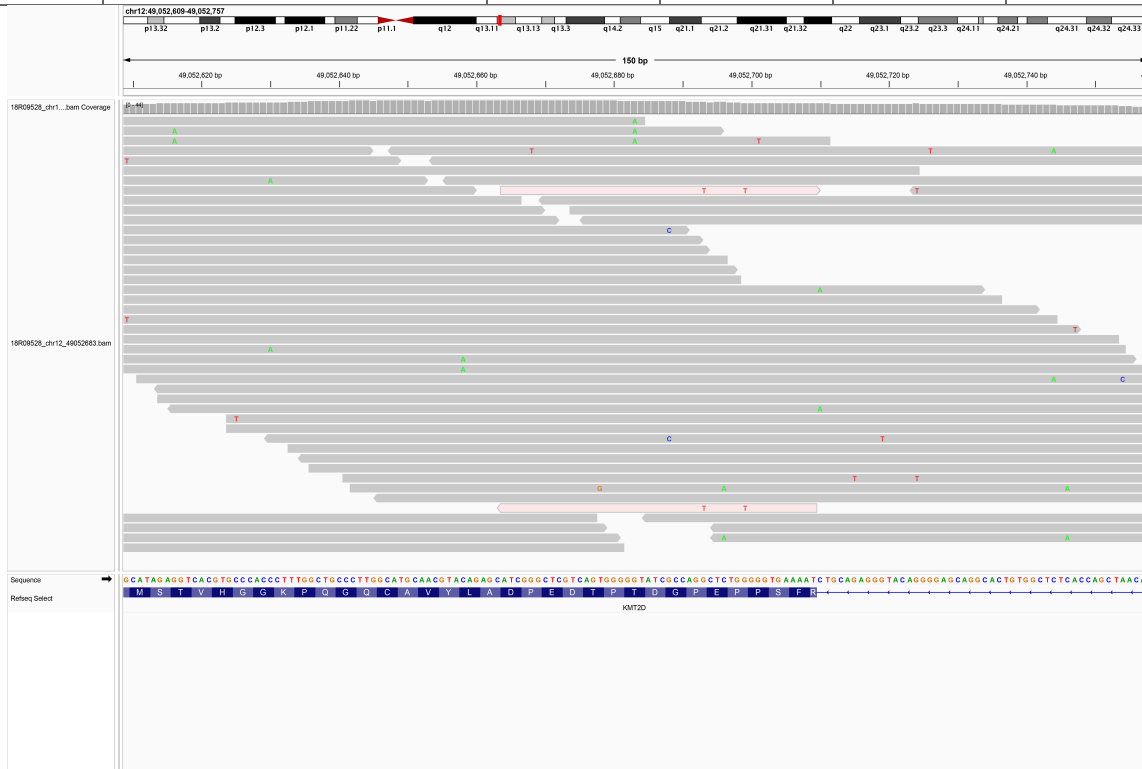

1.132. chr12_49054047_C/A

SampleID	Variants (GRCh38)	Ref_depth	Alt_depth	Gene	Consequence
18R09461	chr12_49054047_C/A	44	4	KMT2D	missense_variant



1.133. chr12_49054563_T/C

SampleID	Variants (GRCh38)	Ref_depth	Alt_depth	Gene	Consequence
19R23416	chr12_49054563_T/C	50	4	<i>KMT2D</i>	missense_variant

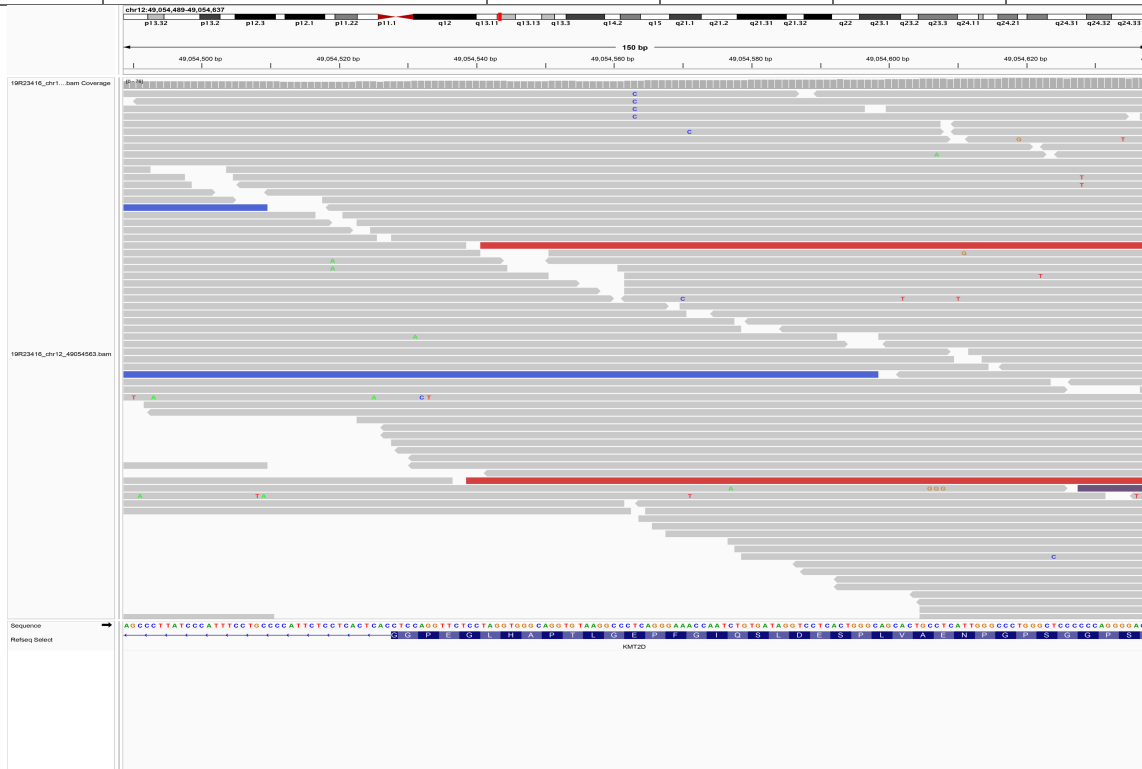

1.134. chr12_49054743_G/A

SampleID	Variants (GRCh38)	Ref_depth	Alt_depth	Gene	Consequence
15HanTZ0029	chr12_49054743_G/A	47	5	<i>KMT2D</i>	missense_variant
18R03043	chr12_49054743_G/A	66	6	<i>KMT2D</i>	missense_variant

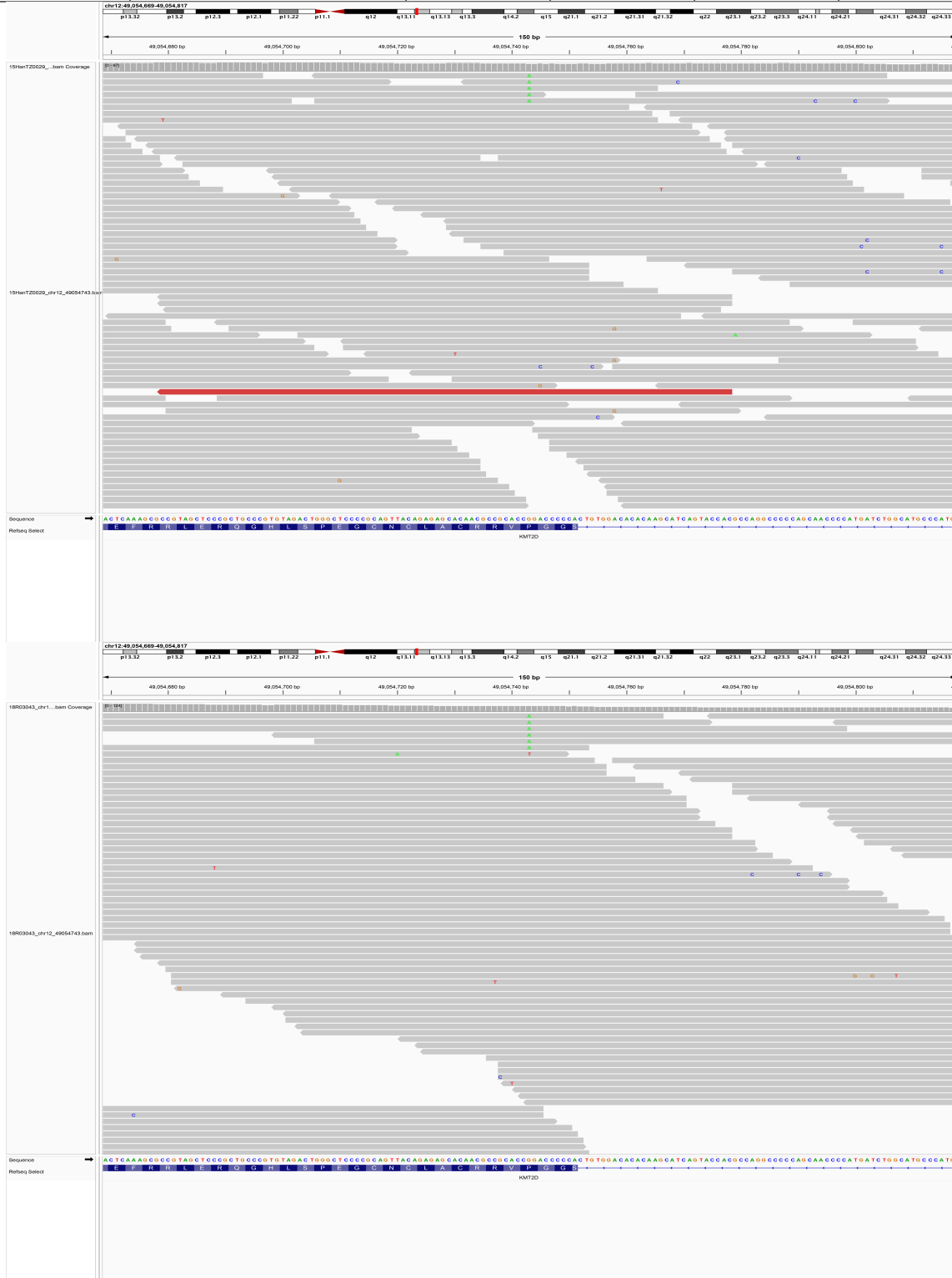

1.135. chr12_49054751_A/C

SampleID	Variants (GRCh38)	Ref_depth	Alt_depth	Gene	Consequence
19R35535	chr12_49054751_A/C	44	22	KMT2D	missense_variant

