

MLPA REPORT

Order-No : 252170022

DNA-No : 140F12SDP

Project :

Patient : P-140F12SDP

Patient-ID : 140F12SDP

Family-ID :

MV : 09/04/2025 Sutter, Christian (cs)

Results:

P248-B1	(140F12SDP_P248-B1_F_P)2_MLPA_20250826_IS_ABI 08/26/2025	All vs all
deletion	02 p21 MSH2	E07 160
P248-B1	(140F12SDP_P248-B1_F_P)1_MLPA_20250826_IS_ABI 08/26/2025	All vs all
deletion	02 p21 MSH2	E07 160

Resultfile: (140F12SDP_P248-B1_F_P)2_MLPA_202 08/26/2025 14:35:00 P248-B1

Control: (20711-1-1_P248-B1_F_C)_MLPA_202508 08/26/2025 14:35:00 P248-B1 compl. TV tm [09/04/2025 12:54:21]
Control: (20814-1-1_P248-B1_F_C)_MLPA_202508 08/26/2025 14:35:00 P248-B1 compl. TV tm [09/04/2025 12:53:55]
Control: (21550-1-1_P248-B1_F_C)_MLPA_202508 08/26/2025 14:35:00 P248-B1 compl. TV tm [09/04/2025 12:53:34]

Analysis Mode: All vs all

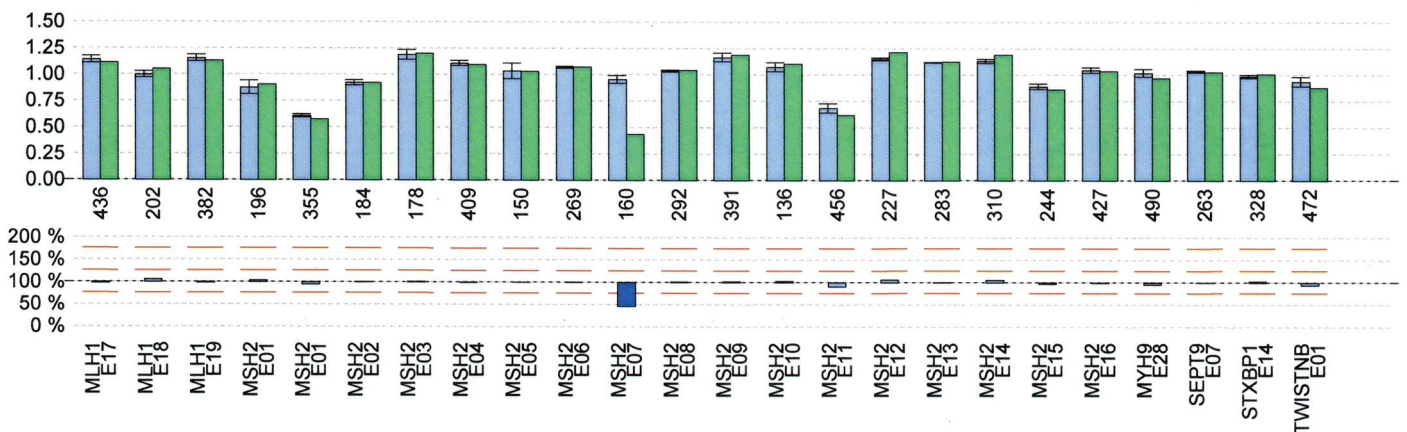
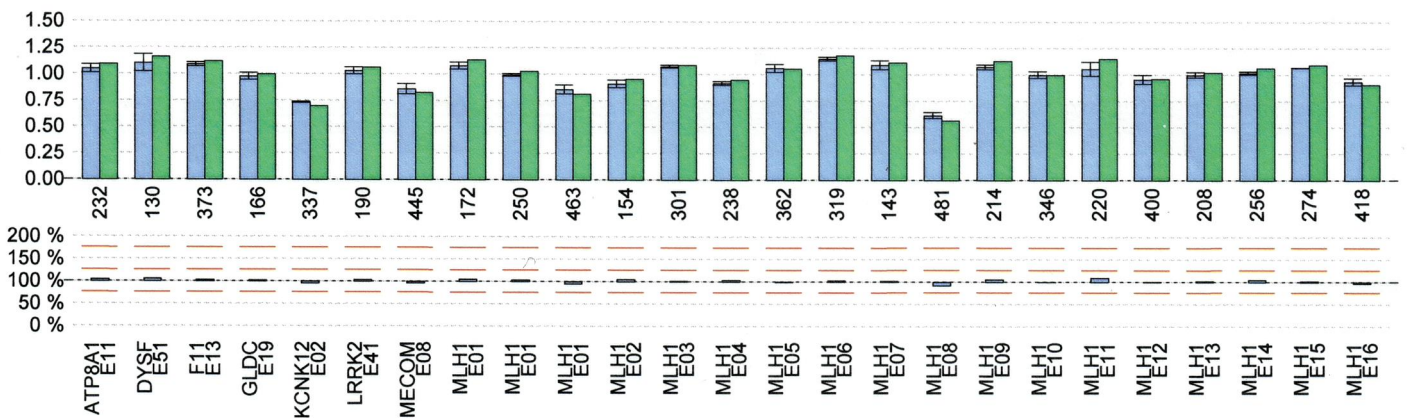

Resultfile: (140F12SDP_P248-B1_F_P)1_MLPA_202 08/26/2025 14:35:00 P248-B1

Control: (20711-1-1_P248-B1_F_C)_MLPA_202508 08/26/2025 14:35:00 P248-B1 compl. TV tm [09/04/2025 12:54:21]

Control: (20814-1-1_P248-B1_F_C)_MLPA_202508 08/26/2025 14:35:00 P248-B1 compl. TV tm [09/04/2025 12:53:55]

Control: (21550-1-1_P248-B1_F_C)_MLPA_202508 08/26/2025 14:35:00 P248-B1 compl. TV tm [09/04/2025 12:53:34]

Analysis Mode: All vs all

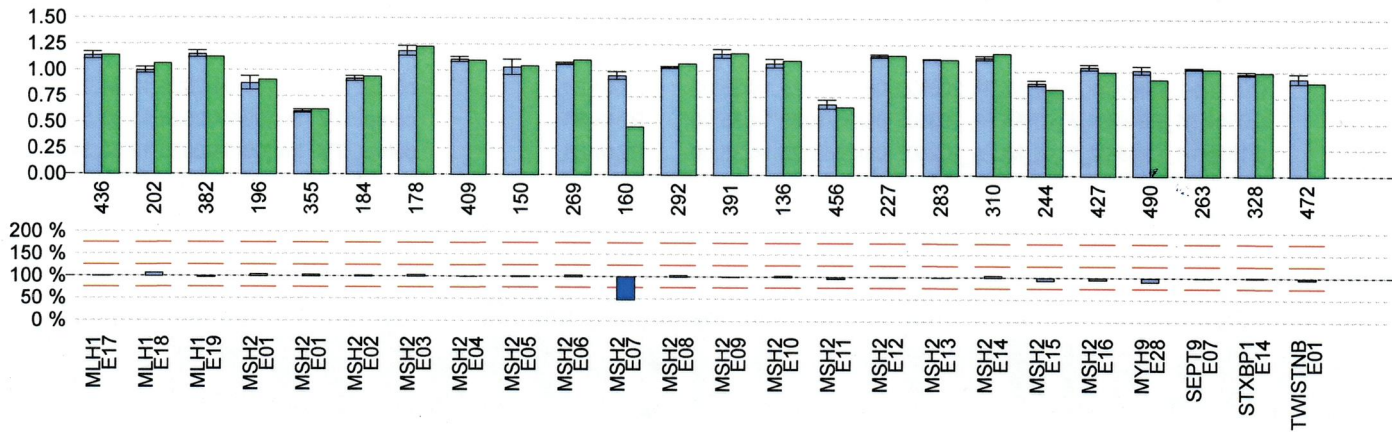
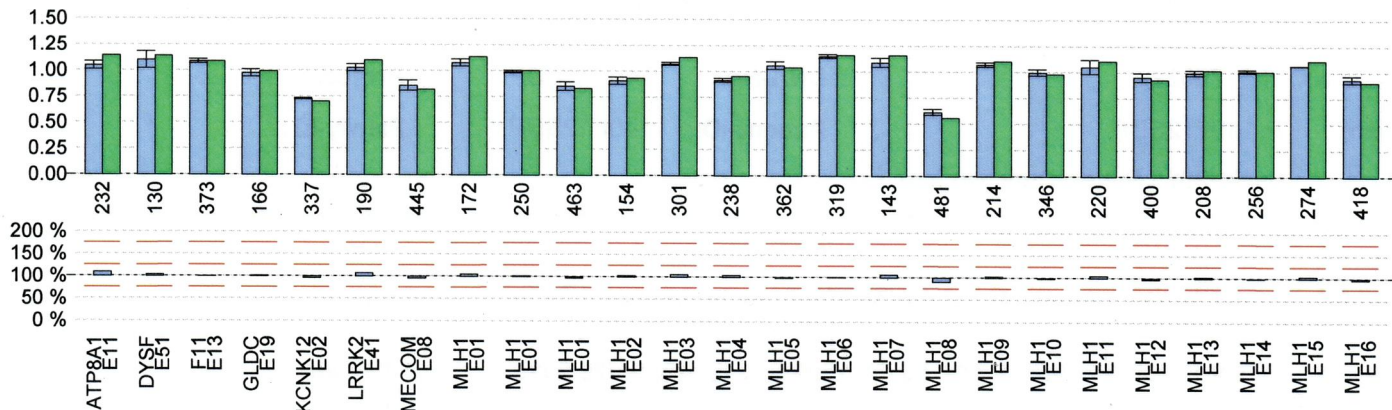

Comment:

MLPA REPORT

Order-No : 252170022

DNA-No : 140F12SDP

Project :

Patient : P-140F12SDP

Patient-ID : 140F12SDP

Family-ID :

MV : 08/19/2025 Sutter, Christian (cs)

Results:

P003-D1 (140F12SDP_P003-D1_F_P)1_MLPA_20250819_IS_1_0 08/19/2025
 deletion 02 p21 MSH2

All vs all
 E07 249

Resultfile: (140F12SDP_P003-D1_F_P)1_MLPA_202 08/19/2025 12:57:00 P003-D1

Control: (20814-1-1_P003-D1_F_C)_MLPA_20250819_IS_1_0 08/19/2025 12:57:00 P003-D1 compl. TV is [08/19/2025 14:57:54]
 Control: (21550-1-1_P003-D1_F_C)_MLPA_20250819_IS_1_0 08/19/2025 12:57:00 P003-D1 compl. TV is [08/19/2025 14:59:30]
 Control: (20711-1-1_P003-D1_F_C)_MLPA_20250819_IS_1_0 08/19/2025 12:57:00 P003-D1 compl. TV is [08/19/2025 14:56:22]

Analysis Mode: All vs all

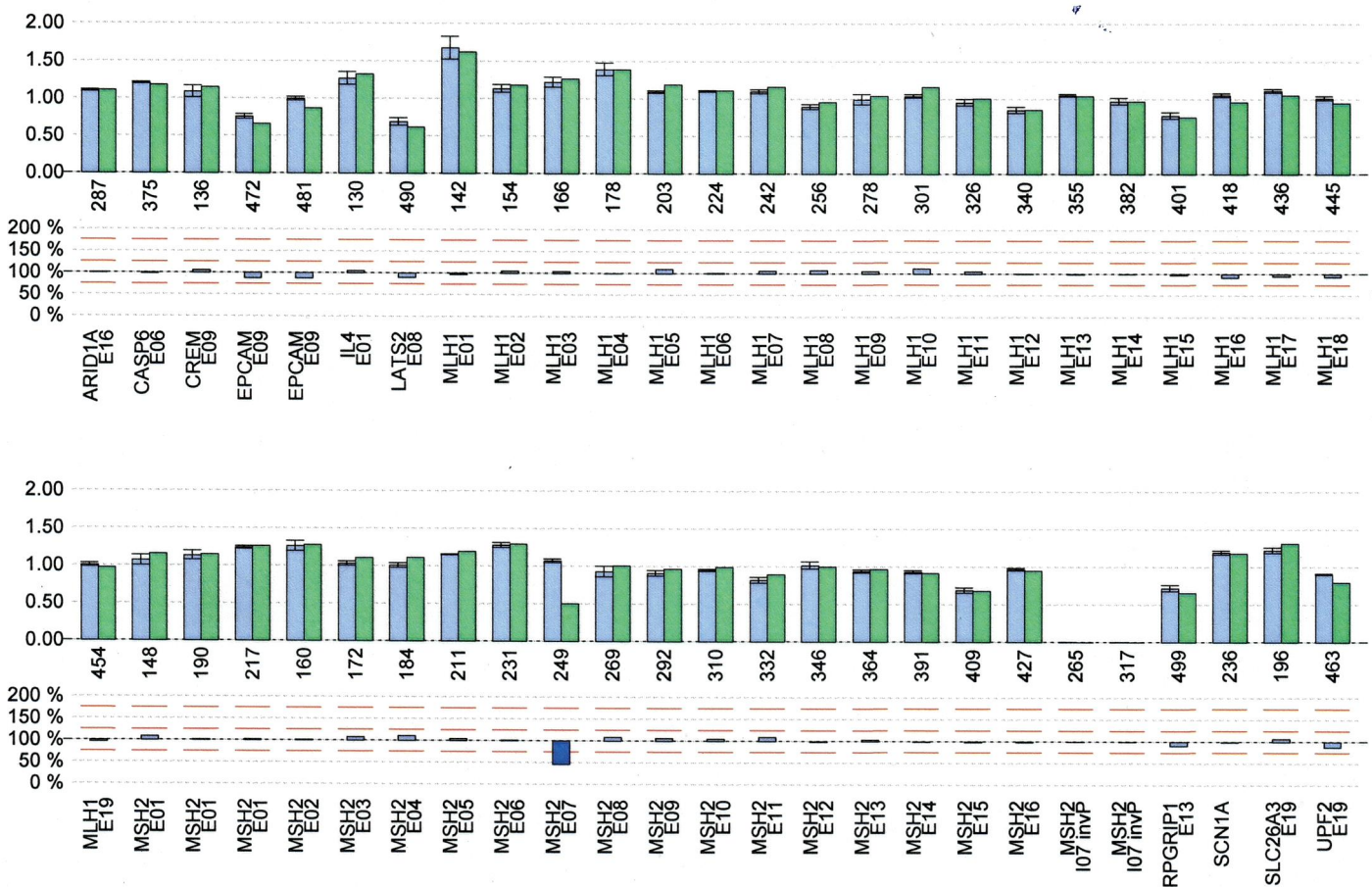

Comment: