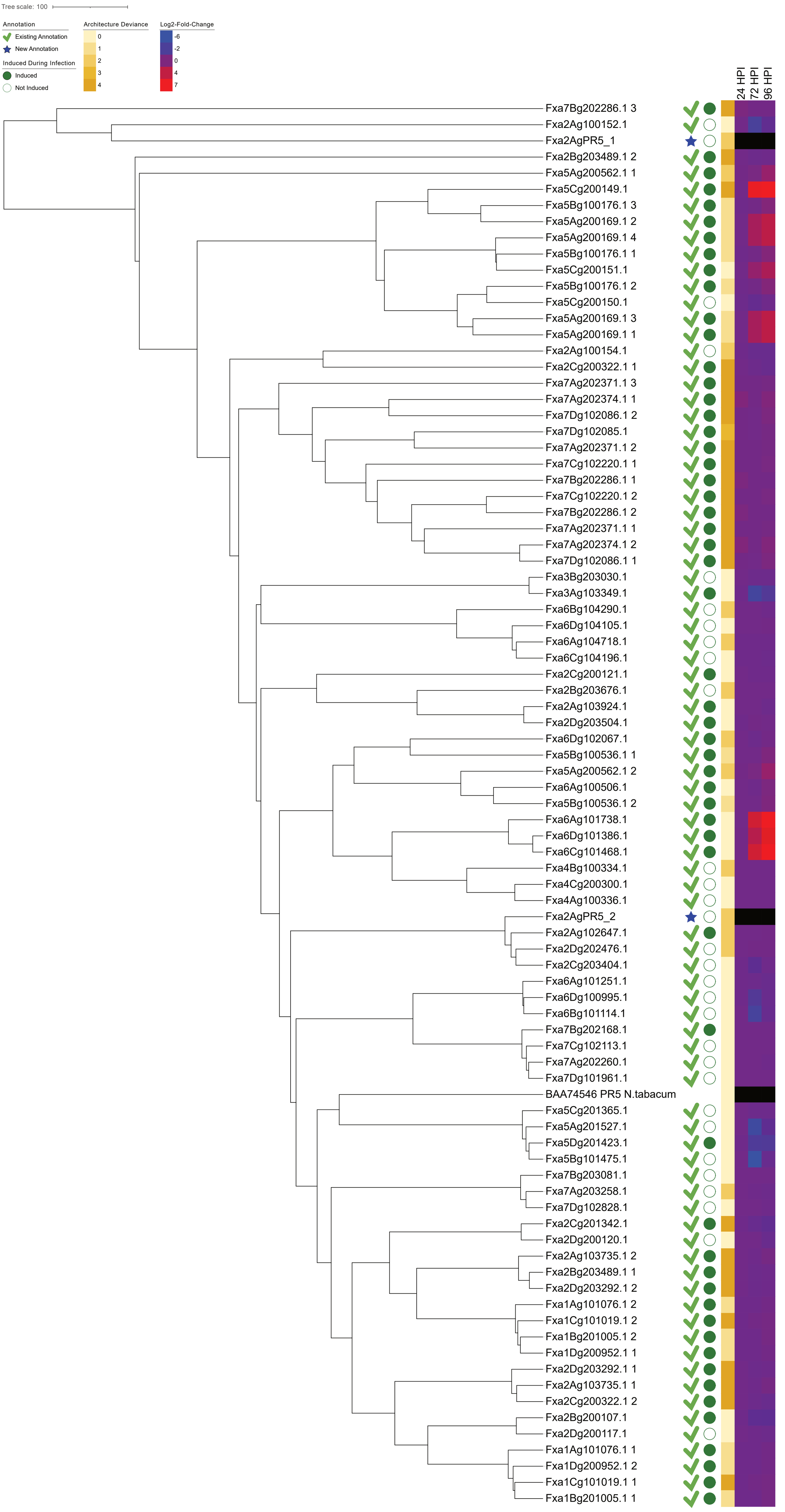
Tree scale: 100
Annotation
Existing Annotation
New Annotation
Induced During Infection
Induced
Not Induced
Architecture Deviance
0
1
2
3
4
Log2-Fold-Change
-6
-2
0
4
7
24 HPI
72 HPI
96 HPI
Fxa7Bg202286.1 3
Fxa2Ag100152.1
Fxa2AgPR5_1
Fxa2Bg203489.1 2
Fxa5Ag200562.1 1
Fxa5Cg200149.1
Fxa5Bg100176.1 3
Fxa5Ag200169.1 2
Fxa5Ag200169.1 4
Fxa5Bg100176.1 1
Fxa5Cg200151.1
Fxa5Bg100176.1 2
Fxa5Cg200150.1
Fxa5Ag200169.1 3
Fxa5Ag200169.1 1
Fxa2Ag100154.1
Fxa2Cg200322.1 1
Fxa7Ag202371.1 3
Fxa7Ag202374.1 1
Fxa7Dg102086.1 2
Fxa7Dg102085.1
Fxa7Ag202371.1 2
Fxa7Cg102220.1 1
Fxa7Bg202286.1 1
Fxa7Cg102220.1 2
Fxa7Bg202286.1 2
Fxa7Ag202371.1 1
Fxa7Ag202374.1 2
Fxa7Dg102086.1 1
Fxa3Bg203030.1
Fxa3Ag103349.1
Fxa6Bg104290.1
Fxa6Dg104105.1
Fxa6Ag104718.1
Fxa6Cg104196.1
Fxa2Cg200121.1
Fxa2Bg203676.1
Fxa2Ag103924.1
Fxa2Dg203504.1
Fxa6Dg102067.1
Fxa5Bg100536.1 1
Fxa5Ag200562.1 2
Fxa6Ag100506.1
Fxa5Bg100536.1 2
Fxa6Ag101738.1
Fxa6Dg101386.1
Fxa6Cg101468.1
Fxa4Bg100334.1
Fxa4Cg200300.1
Fxa4Ag100336.1
Fxa2AgPR5_2
Fxa2Ag102647.1
Fxa2Dg202476.1
Fxa2Cg203404.1
Fxa6Ag101251.1
Fxa6Dg100995.1
Fxa6Bg101114.1
Fxa7Bg202168.1
Fxa7Cg102113.1
Fxa7Ag202260.1
Fxa7Dg101961.1
BAA74546 PR5 N.tabacum
Fxa5Cg201365.1
Fxa5Ag201527.1
Fxa5Dg201423.1
Fxa5Bg101475.1
Fxa7Bg203081.1
Fxa7Ag203258.1
Fxa7Dg102828.1
Fxa2Cg201342.1
Fxa2Dg200120.1
Fxa2Ag103735.1 2
Fxa2Bg203489.1 1
Fxa2Dg203292.1 2
Fxa1Ag101076.1 2
Fxa1Cg101019.1 2
Fxa1Bg201005.1 2
Fxa1Dg200952.1 1
Fxa2Dg203292.1 1
Fxa2Ag103735.1 1
Fxa2Cg200322.1 2
Fxa2Bg200107.1
Fxa2Dg200117.1
Fxa1Ag101076.1 1
Fxa1Dg200952.1 2
Fxa1Cg101019.1 1
Fxa1Bg201005.1 1