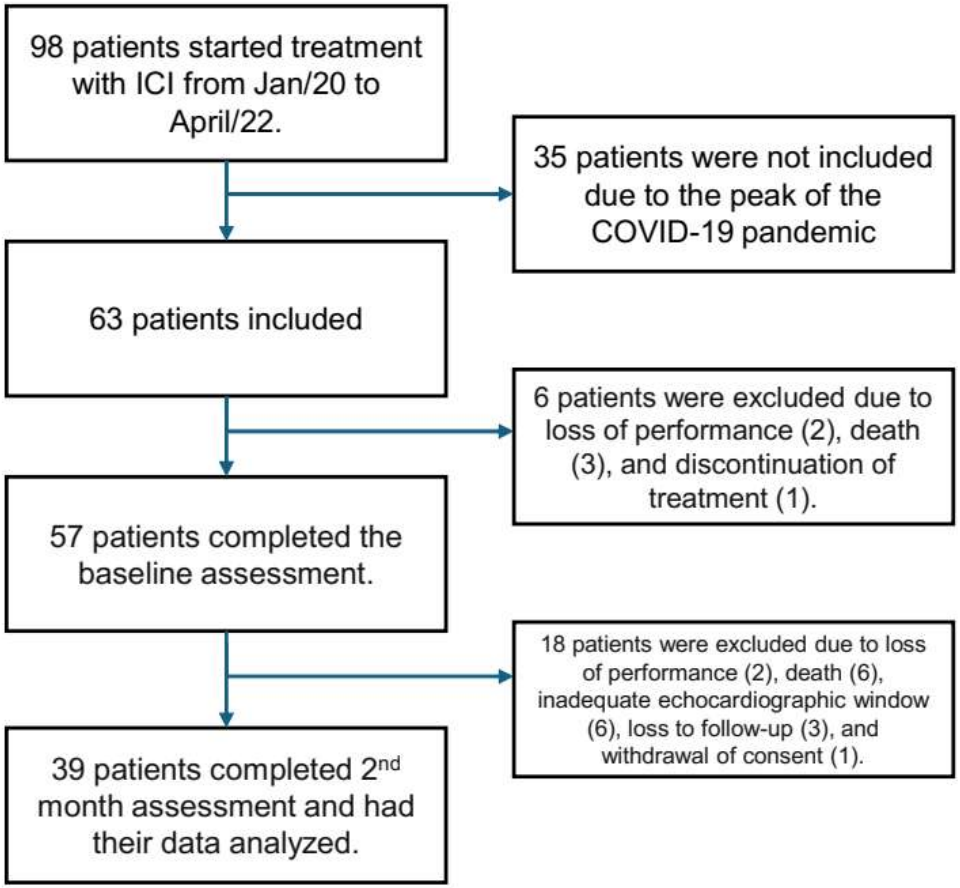
98 patients started treatment with ICI from Jan/20 to April/22.
35 patients were not included due to the peak of the COVID-19 pandemic
63 patients included
6 patients were excluded due to loss of performance (2), death (3), and discontinuation of treatment (1).
57 patients completed the baseline assessment.
18 patients were excluded due to loss of performance (2), death (6), inadequate echocardiographic window (6), loss to follow-up (3), and withdrawal of consent (1).
39 patients completed 2nd month assessment and had their data analyzed.