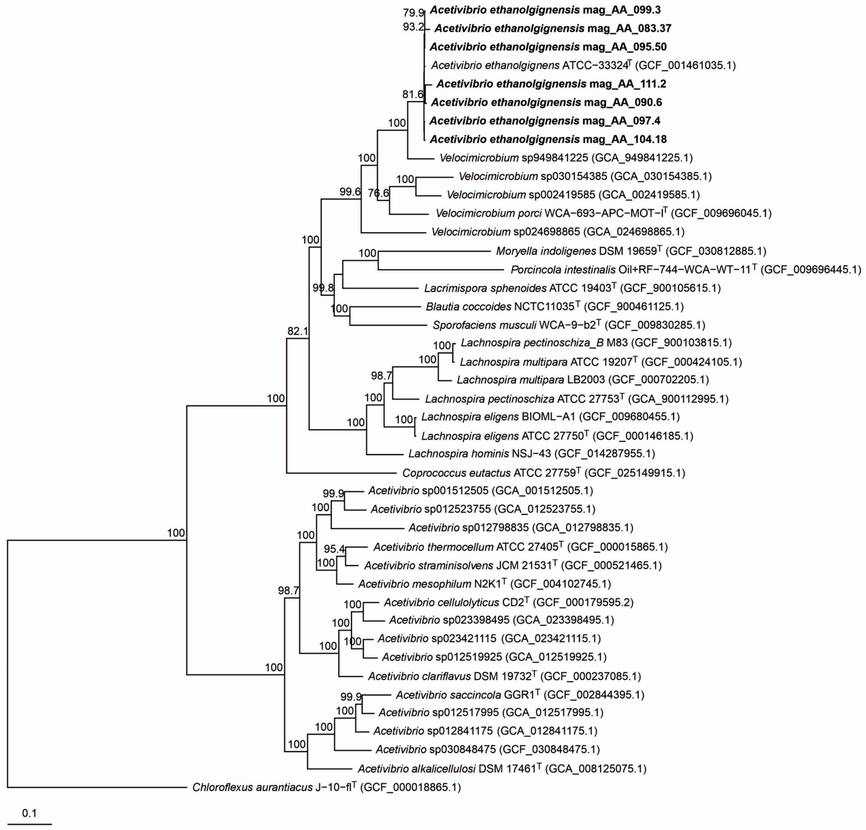
A
Acetivibrio ethanolgignensis mag_AA_099.3
Acetivibrio ethanolgignensis mag_AA_083.37
Acetivibrio ethanolgignensis mag_AA_095.50
Acetivibrio ethanolgignens ATCC−33324T (GCF_001461035.1)
Acetivibrio ethanolgignensis mag_AA_111.2
Acetivibrio ethanolgignensis mag_AA_090.6
Acetivibrio ethanolgignensis mag_AA_097.4
Acetivibrio ethanolgignensis mag_AA_104.18
Velocimicrobium sp949841225 (GCA_949841225.1)
Velocimicrobium sp030154385 (GCA_030154385.1)
Velocimicrobium sp002419585 (GCA_002419585.1)
Velocimicrobium porci WCA−693−APC−MOT−IT (GCF_009696045.1)
Velocimicrobium sp024698865 (GCA_024698865.1)
Moryella indoligenes DSM 19659T (GCF_030812885.1)
Porcincola intestinalis Oil+RF−744−WCA−WT−11T (GCF_009696445.1)
Lacrimispora sphenoides ATCC 19403T (GCF_900105615.1)
Blautia coccoides NCTC11035T (GCF_900461125.1)
Sporofaciens musculi WCA−9−b2T (GCF_009830285.1)
Lachnospira pectinoschiza_B M83 (GCF_900103815.1)
Lachnospira multipara ATCC 19207T (GCF_000424105.1)
Lachnospira multipara LB2003 (GCF_000702205.1)
Lachnospira pectinoschiza ATCC 27753T (GCA_900112995.1)
Lachnospira eligens BIOML−A1 (GCF_009680455.1)
Lachnospira eligens ATCC 27750T (GCF_000146185.1)
Lachnospira hominis NSJ−43 (GCF_014287955.1)
Coprococcus eutactus ATCC 27759T (GCF_025149915.1)
Acetivibrio sp001512505 (GCA_001512505.1)
Acetivibrio sp012523755 (GCA_012523755.1)
Acetivibrio sp012798835 (GCA_012798835.1)
Acetivibrio thermocellum ATCC 27405T (GCF_000015865.1)
Acetivibrio straminisolvens JCM 21531T (GCF_000521465.1)
Acetivibrio mesophilum N2K1T (GCF_004102745.1)
Acetivibrio cellulolyticus CD2T (GCF_000179595.2)
Acetivibrio sp023398495 (GCA_023398495.1)
Acetivibrio sp023421115 (GCA_023421115.1)
Acetivibrio sp012519925 (GCA_012519925.1)
Acetivibrio clariflavus DSM 19732T (GCF_000237085.1)
Acetivibrio saccincola GGR1T (GCF_002844395.1)
Acetivibrio sp012517995 (GCA_012517995.1)
Acetivibrio sp012841175 (GCA_012841175.1)
Acetivibrio sp030848475 (GCF_030848475.1)
Acetivibrio alkalicellulosi DSM 17461T (GCA_008125075.1)
Chloroflexus aurantiacus J−10−flT (GCF_000018865.1)
0.1

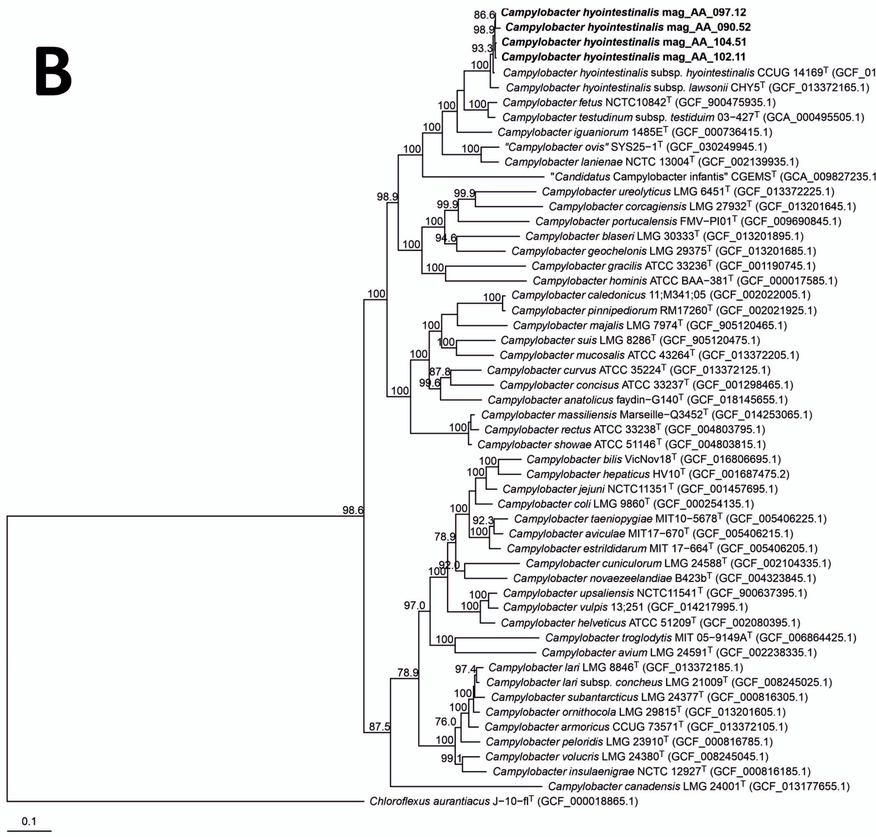
B
Campylobacter hyointestinalis mag_AA_097.12
Campylobacter hyointestinalis mag_AA_090.52
Campylobacter hyointestinalis mag_AA_104.51
Campylobacter hyointestinalis mag_AA_102.11
Campylobacter hyointestinalis subsp. hyointestinalis CCUG 14169T (GCF_013372145.1)
Campylobacter hyointestinalis subsp. lawsonii CHY5T (GCF_013372165.1)
Campylobacter fetus NCTC10842T (GCF_900475935.1)
Campylobacter testudinum subsp. testiduim 03−427T (GCA_000495505.1)
Campylobacter iguaniorum 1485ET (GCF_000736415.1)
"Campylobacter ovis" SYS25−1T (GCF_030249945.1)
Campylobacter lanienae NCTC 13004T (GCF_002139935.1)
"Candidatus Campylobacter infantis" CGEMST (GCA_009827235.1)
Campylobacter ureolyticus LMG 6451T (GCF_013372225.1)
Campylobacter corcagiensis LMG 27932T (GCF_013201645.1)
Campylobacter portucalensis FMV−PI01T (GCF_009690845.1)
Campylobacter blaseri LMG 30333T (GCF_013201895.1)
Campylobacter geochelonis LMG 29375T (GCF_013201685.1)
Campylobacter gracilis ATCC 33236T (GCF_001190745.1)
Campylobacter hominis ATCC BAA−381T (GCF_000017585.1)
Campylobacter caledonicus 11;M341;05 (GCF_002022005.1)
Campylobacter pinnipediorum RM17260T (GCF_002021925.1)
Campylobacter majalis LMG 7974T (GCF_905120465.1)
Campylobacter suis LMG 8286T (GCF_905120475.1)
Campylobacter mucosalis ATCC 43264T (GCF_013372205.1)
Campylobacter curvus ATCC 35224T (GCF_013372125.1)
Campylobacter concisus ATCC 33237T (GCF_001298465.1)
Campylobacter anatolicus faydin−G140T (GCF_018145655.1)
Campylobacter massiliensis Marseille−Q3452T (GCF_014253065.1)
Campylobacter rectus ATCC 33238T (GCF_004803795.1)
Campylobacter showae ATCC 51146T (GCF_004803815.1)
Campylobacter bilis VicNov18T (GCF_016806695.1)
Campylobacter hepaticus HV10T (GCF_001687475.2)
Campylobacter jejuni NCTC11351T (GCF_001457695.1)
Campylobacter coli LMG 9860T (GCF_000254135.1)
Campylobacter taeniopygiae MIT10−5678T (GCF_005406225.1)
Campylobacter aviculae MIT17−670T (GCF_005406215.1)
Campylobacter estrildidarum MIT 17−664T (GCF_005406205.1)
Campylobacter cuniculorum LMG 24588T (GCF_002104335.1)
Campylobacter novaezeelandiae B423bT (GCF_004323845.1)
Campylobacter upsaliensis NCTC11541T (GCF_900637395.1)
Campylobacter vulpis 13;251 (GCF_014217995.1)
Campylobacter helveticus ATCC 51209T (GCF_002080395.1)
Campylobacter troglodytis MIT 05−9149AT (GCF_006864425.1)
Campylobacter avium LMG 24591T (GCF_002238335.1)
Campylobacter lari LMG 8846T (GCF_013372185.1)
Campylobacter lari subsp. concheus LMG 21009T (GCF_008245025.1)
Campylobacter subantarcticus LMG 24377T (GCF_000816305.1)
Campylobacter ornithocola LMG 29815T (GCF_013201605.1)
Campylobacter armoricus CCUG 73571T (GCF_013372105.1)
Campylobacter peloridis LMG 23910T (GCF_000816785.1)
Campylobacter volucris LMG 24380T (GCF_008245045.1)
Campylobacter insulaenigrae NCTC 12927T (GCF_000816185.1)
Campylobacter canadensis LMG 24001T (GCF_013177655.1)
Chloroflexus aurantiacus J−10−flT (GCF_000018865.1)
0.1

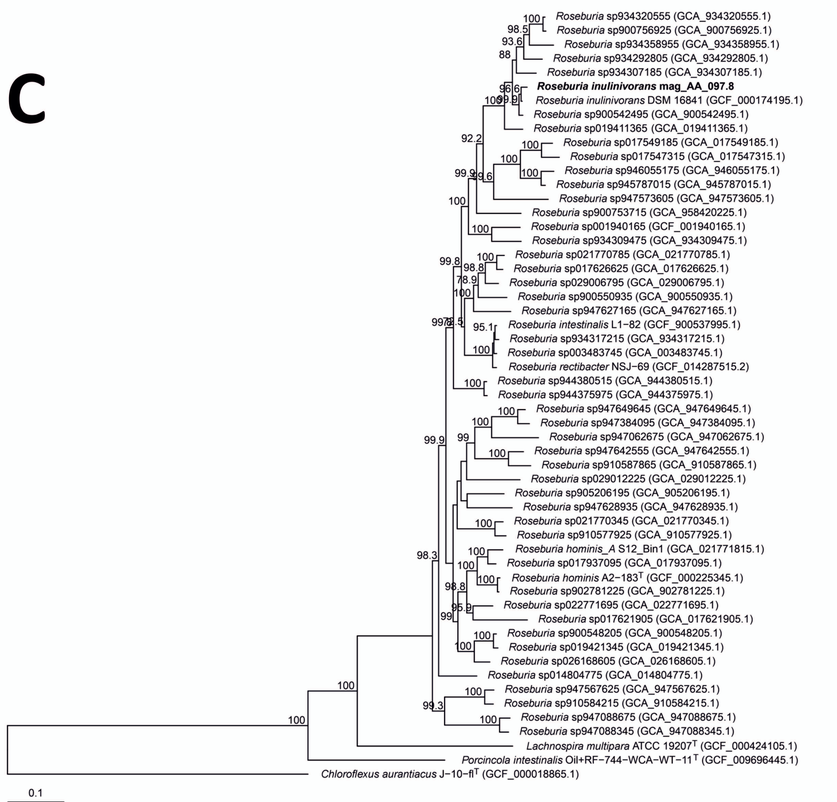
C
Roseburia sp934320555 (GCA_934320555.1)
Roseburia sp900756925 (GCA_900756925.1)
Roseburia sp934358955 (GCA_934358955.1)
Roseburia sp934292805 (GCA_934292805.1)
Roseburia sp934307185 (GCA_934307185.1)
Roseburia inulinivorans mag_AA_097.8
Roseburia inulinivorans DSM 16841 (GCF_000174195.1)
Roseburia sp900542495 (GCA_900542495.1)
Roseburia sp019411365 (GCA_019411365.1)
Roseburia sp017549185 (GCA_017549185.1)
Roseburia sp017547315 (GCA_017547315.1)
Roseburia sp946055175 (GCA_946055175.1)
Roseburia sp945787015 (GCA_945787015.1)
Roseburia sp947573605 (GCA_947573605.1)
Roseburia sp900753715 (GCA_958420225.1)
Roseburia sp001940165 (GCF_001940165.1)
Roseburia sp934309475 (GCA_934309475.1)
Roseburia sp021770785 (GCA_021770785.1)
Roseburia sp017626625 (GCA_017626625.1)
Roseburia sp029006795 (GCA_029006795.1)
Roseburia sp900550935 (GCA_900550935.1)
Roseburia sp947627165 (GCA_947627165.1)
Roseburia intestinalis L1−82 (GCF_900537995.1)
Roseburia sp934317215 (GCA_934317215.1)
Roseburia sp003483745 (GCA_003483745.1)
Roseburia rectibacter NSJ−69 (GCF_014287515.2)
Roseburia sp944380515 (GCA_944380515.1)
Roseburia sp944375975 (GCA_944375975.1)
Roseburia sp947649645 (GCA_947649645.1)
Roseburia sp947384095 (GCA_947384095.1)
Roseburia sp947062675 (GCA_947062675.1)
Roseburia sp947642555 (GCA_947642555.1)
Roseburia sp910587865 (GCA_910587865.1)
Roseburia sp029012225 (GCA_029012225.1)
Roseburia sp905206195 (GCA_905206195.1)
Roseburia sp947628935 (GCA_947628935.1)
Roseburia sp021770345 (GCA_021770345.1)
Roseburia sp910577925 (GCA_910577925.1)
Roseburia hominis_A S12_Bin1 (GCA_021771815.1)
Roseburia sp017937095 (GCA_017937095.1)
Roseburia hominis A2−183T (GCF_000225345.1)
Roseburia sp902781225 (GCA_902781225.1)
Roseburia sp022771695 (GCA_022771695.1)
Roseburia sp017621905 (GCA_017621905.1)
Roseburia sp900548205 (GCA_900548205.1)
Roseburia sp019421345 (GCA_019421345.1)
Roseburia sp026168605 (GCA_026168605.1)
Roseburia sp014804775 (GCA_014804775.1)
Roseburia sp947567625 (GCA_947567625.1)
Roseburia sp910584215 (GCA_910584215.1)
Roseburia sp947088675 (GCA_947088675.1)
Roseburia sp947088345 (GCA_947088345.1)
Lachnospira multipara ATCC 19207T (GCF_000424105.1)
Porcincola intestinalis Oil+RF−744−WCA−WT−11T (GCF_009696445.1)
Chloroflexus aurantiacus J−10−flT (GCF_000018865.1)
0.1

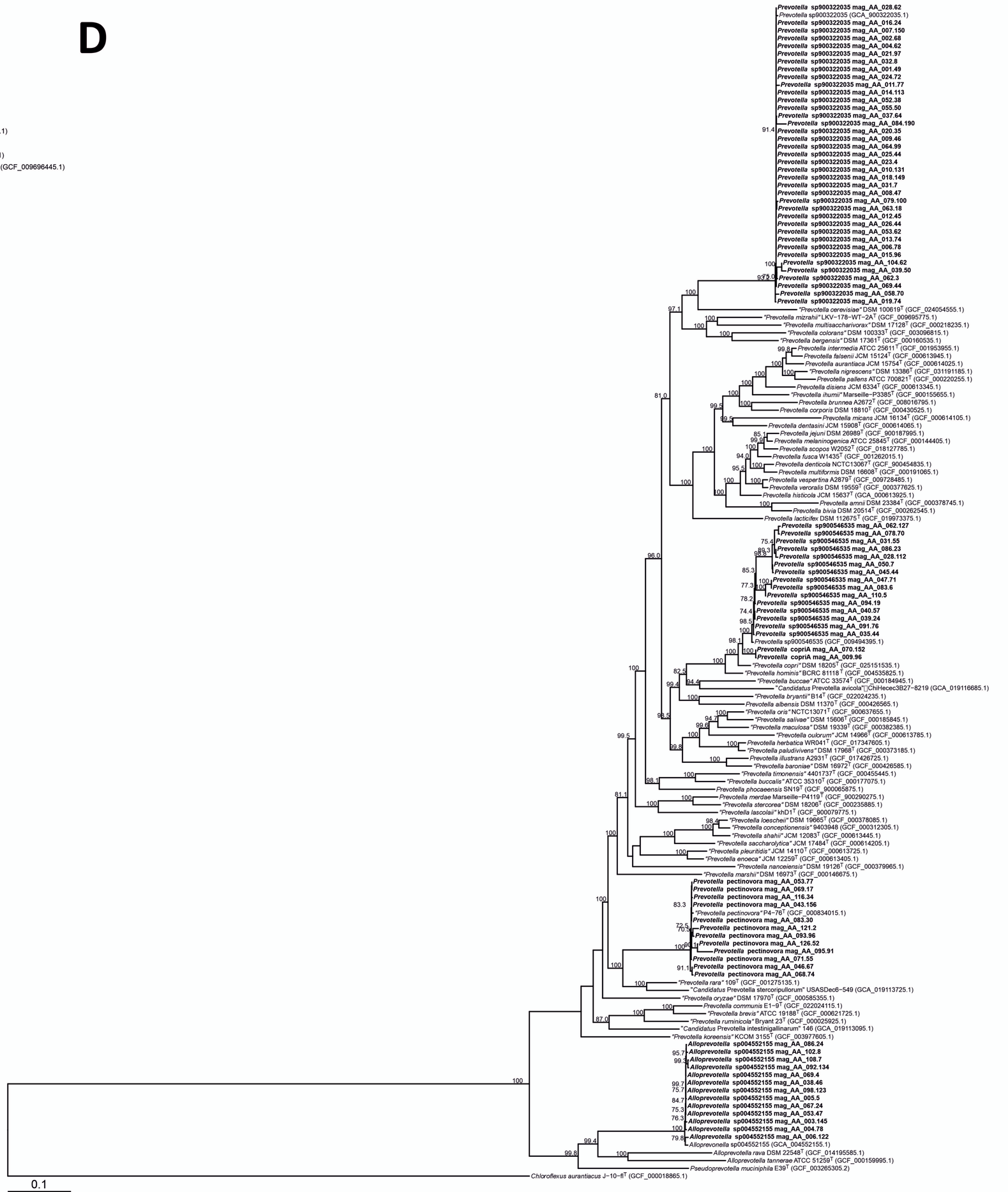
D
Prevotella sp900322035 mag_AA_028.62
Prevotella sp900322035 (GCA_900322035.1)
Prevotella sp900322035 mag_AA_016.24
Prevotella sp900322035 mag_AA_007.150
Prevotella sp900322035 mag_AA_002.68
Prevotella sp900322035 mag_AA_004.62
Prevotella sp900322035 mag_AA_021.97
Prevotella sp900322035 mag_AA_032.8
Prevotella sp900322035 mag_AA_001.49
Prevotella sp900322035 mag_AA_024.72
Prevotella sp900322035 mag_AA_011.77
Prevotella sp900322035 mag_AA_014.113
Prevotella sp900322035 mag_AA_052.38
Prevotella sp900322035 mag_AA_055.50
Prevotella sp900322035 mag_AA_037.64
Prevotella sp900322035 mag_AA_084.190
Prevotella sp900322035 mag_AA_020.35
Prevotella sp900322035 mag_AA_009.46
Prevotella sp900322035 mag_AA_064.99
Prevotella sp900322035 mag_AA_025.44
Prevotella sp900322035 mag_AA_023.4
Prevotella sp900322035 mag_AA_010.131
Prevotella sp900322035 mag_AA_018.149
Prevotella sp900322035 mag_AA_031.7
Prevotella sp900322035 mag_AA_008.47
Prevotella sp900322035 mag_AA_079.100
Prevotella sp900322035 mag_AA_063.18
Prevotella sp900322035 mag_AA_012.45
Prevotella sp900322035 mag_AA_026.44
Prevotella sp900322035 mag_AA_053.62
Prevotella sp900322035 mag_AA_013.74
Prevotella sp900322035 mag_AA_006.78
Prevotella sp900322035 mag_AA_015.96
Prevotella sp900322035 mag_AA_104.62
Prevotella sp900322035 mag_AA_039.50
Prevotella sp900322035 mag_AA_062.3
Prevotella sp900322035 mag_AA_069.44
Prevotella sp900322035 mag_AA_058.70
Prevotella sp900322035 mag_AA_019.74
"Prevotella cerevisiae" DSM 100619T (GCF_024054555.1)
"Prevotella mizrahii" LKV−178−WT−2AT (GCF_009695775.1)
"Prevotella multisaccharivorax" DSM 17128T (GCF_000218235.1)
"Prevotella colorans" DSM 100333T (GCF_003096815.1)
"Prevotella bergensis" DSM 17361T (GCF_000160535.1)
Prevotella intermedia ATCC 25611T (GCF_001953955.1)
Prevotella falsenii JCM 15124T (GCF_000613945.1)
Prevotella aurantiaca JCM 15754T (GCF_000614025.1)
"Prevotella nigrescens" DSM 13386T (GCF_031191185.1)
Prevotella pallens ATCC 700821T (GCF_000220255.1)
Prevotella disiens JCM 6334T (GCF_000613345.1)
"Prevotella ihumii" Marseille−P3385T (GCF_900155655.1)
Prevotella brunnea A2672T (GCF_008016795.1)
Prevotella corporis DSM 18810T (GCF_000430525.1)
Prevotella micans JCM 16134T (GCF_000614105.1)
Prevotella dentasini JCM 15908T (GCF_000614065.1)
Prevotella jejuni DSM 26989T (GCF_900187995.1)
Prevotella melaninogenica ATCC 25845T (GCF_000144405.1)
Prevotella scopos W2052T (GCF_018127785.1)
Prevotella fusca W1435T (GCF_001262015.1)
Prevotella denticola NCTC13067T (GCF_900454835.1)
Prevotella multiformis DSM 16608T (GCF_000191065.1)
Prevotella vespertina A2879T (GCF_009728485.1)
Prevotella veroralis DSM 19559T (GCF_000377625.1)
Prevotella histicola JCM 15637T (GCA_000613925.1)
Prevotella amnii DSM 23384T (GCF_000378745.1)
Prevotella bivia DSM 20514T (GCF_000262545.1)
Prevotella lacticifex DSM 112675T (GCF_019973375.1)
Prevotella sp900546535 mag_AA_062.127
Prevotella sp900546535 mag_AA_078.70
Prevotella sp900546535 mag_AA_031.55
Prevotella sp900546535 mag_AA_086.23
Prevotella sp900546535 mag_AA_028.112
Prevotella sp900546535 mag_AA_050.7
Prevotella sp900546535 mag_AA_045.44
Prevotella sp900546535 mag_AA_047.71
Prevotella sp900546535 mag_AA_083.6
Prevotella sp900546535 mag_AA_110.5
Prevotella sp900546535 mag_AA_094.19
Prevotella sp900546535 mag_AA_040.57
Prevotella sp900546535 mag_AA_039.24
Prevotella sp900546535 mag_AA_091.76
Prevotella sp900546535 mag_AA_035.44
Prevotella sp900546535 (GCF_009494395.1)
Prevotella copriA mag_AA_070.152
Prevotella copriA mag_AA_009.96
"Prevotella copri" DSM 18205T (GCF_025151535.1)
"Prevotella hominis" BCRC 81118T (GCF_004535825.1)
"Prevotella buccae" ATCC 33574T (GCF_000184945.1)
"Candidatus Prevotella avicola"□Chil-Hcec3B27−8219 (GCA_019116685.1)
"Prevotella bryantii" B14T (GCF_022024235.1)
Prevotella albensis DSM 11370T (GCF_000426565.1)
"Prevotella oris" NCTC13071T (GCF_900637655.1)
"Prevotella salivae" DSM 15606T (GCF_000185845.1)
"Prevotella maculosa" DSM 19339T (GCF_000382385.1)
"Prevotella oulorum" JCM 14966T (GCF_000613785.1)
Prevotella herbatica WR041T (GCF_017347605.1)
"Prevotella paludivivens" DSM 17968T (GCF_000373185.1)
Prevotella illustrans A2931T (GCF_017426725.1)
"Prevotella baroniae" DSM 16972T (GCF_000426585.1)
"Prevotella timonensis" 4401737T (GCF_000455445.1)
"Prevotella buccalis" ATCC 35310T (GCF_000177075.1)
Prevotella phocaeensis SN19T (GCF_900065875.1)
Prevotella merdae Marseille−P4119T (GCF_900290275.1)
"Prevotella stercorea" DSM 18206T (GCF_000235885.1)
"Prevotella lascolai" khD1T (GCF_900079775.1)
"Prevotella loescheii" DSM 19665T (GCF_000378085.1)
"Prevotella conceptionensis" 9403948 (GCF_000312305.1)
"Prevotella shahii" JCM 12083T (GCF_000613445.1)
"Prevotella saccharolytica" JCM 17484T (GCF_000614205.1)
"Prevotella pleuritidis" JCM 14110T (GCF_000613725.1)
"Prevotella enoeca" JCM 12259T (GCF_000613405.1)
"Prevotella nanceiensis" DSM 19126T (GCF_000379965.1)
"Prevotella marshii" DSM 16973T (GCF_000146675.1)
Prevotella pectinovora mag_AA_053.77
Prevotella pectinovora mag_AA_069.17
Prevotella pectinovora mag_AA_116.34
Prevotella pectinovora mag_AA_043.156
"Prevotella pectinovora" P4−76T (GCF_000834015.1)
Prevotella pectinovora mag_AA_083.30
Prevotella pectinovora mag_AA_121.2
Prevotella pectinovora mag_AA_093.96
Prevotella pectinovora mag_AA_126.52
Prevotella pectinovora mag_AA_095.91
Prevotella pectinovora mag_AA_071.55
Prevotella pectinovora mag_AA_046.67
Prevotella pectinovora mag_AA_068.74
"Prevotella rara" 109T (GCF_001275135.1)
"Candidatus Prevotella stercoripullorum" USASDec6−549 (GCA_019113725.1)
"Prevotella oryzae" DSM 17970T (GCF_000585355.1)
Prevotella communis E1−9T (GCF_022024115.1)
"Prevotella brevis" ATCC 19188T (GCF_000621725.1)
"Prevotella ruminicola" Bryant 23T (GCF_000025925.1)
"Candidatus Prevotella intestinigallinarum" 146 (GCA_019113095.1)
"Prevotella koreensis" KCOM 3155T (GCF_003977605.1)
Alloprevotella sp004552155 mag_AA_086.24
Alloprevotella sp004552155 mag_AA_102.8
Alloprevotella sp004552155 mag_AA_108.7
Alloprevotella sp004552155 mag_AA_092.134
Alloprevotella sp004552155 mag_AA_069.4
Alloprevotella sp004552155 mag_AA_038.46
Alloprevotella sp004552155 mag_AA_098.123
Alloprevotella sp004552155 mag_AA_005.5
Alloprevotella sp004552155 mag_AA_067.24
Alloprevotella sp004552155 mag_AA_053.47
Alloprevotella sp004552155 mag_AA_003.145
Alloprevotella sp004552155 mag_AA_004.78
Alloprevotella sp004552155 mag_AA_006.122
Alloprevonella sp004552155 (GCA_004552155.1)
Alloprevotella rava DSM 22548T (GCF_014195585.1)
Alloprevotella tannerae ATCC 51259T (GCF_000159995.1)
Pseudoprevotella muciniphila E39T (GCF_003265305.2)
Chloroflexus aurantiacus J−10−flT (GCF_000018865.1)
0.1