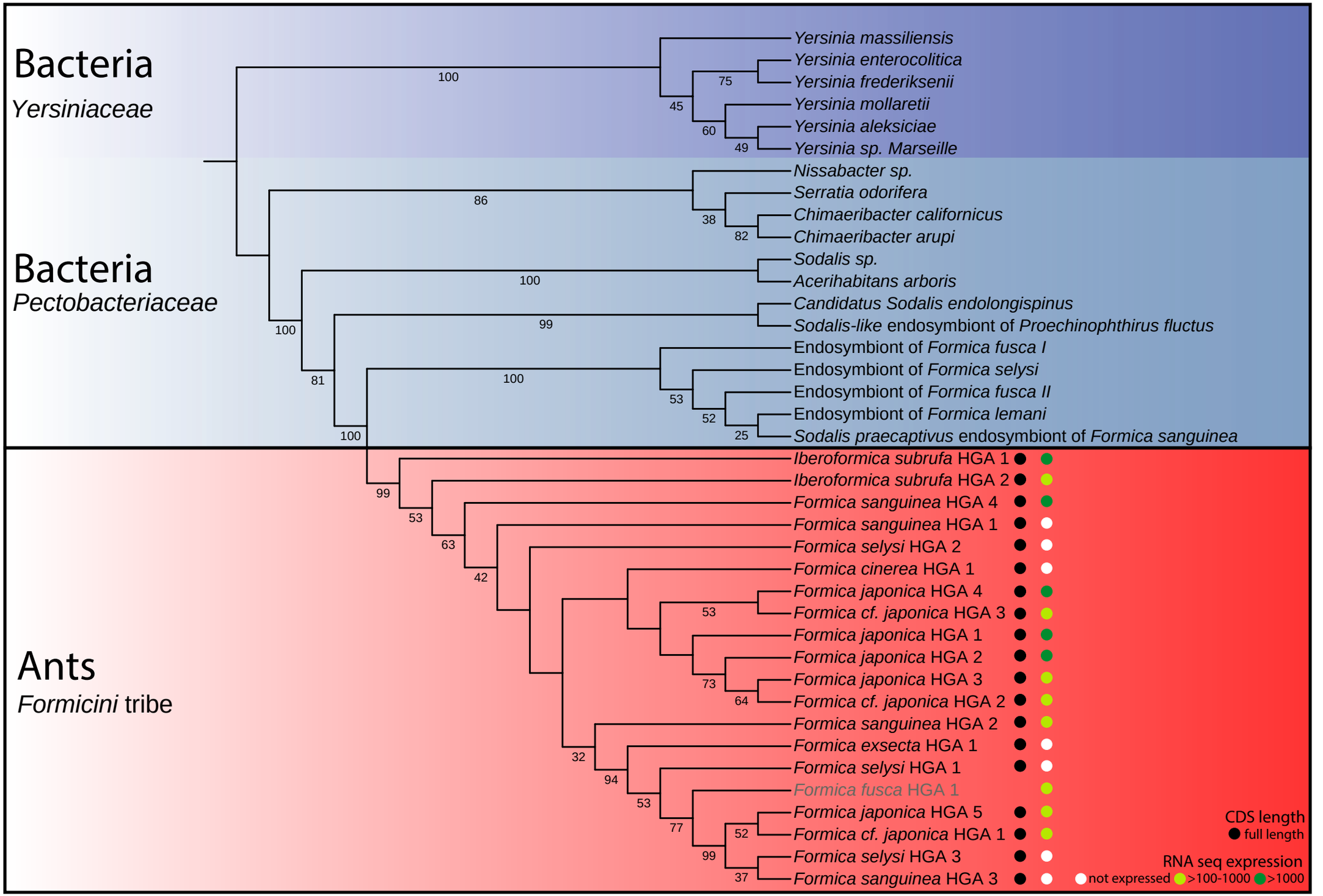
Bacteria
Yersiniaceae
Bacteria
Pectobacteriaceae
Ants
Formicini tribe
Yersinia massiliensis
Yersinia enterocolitica
Yersinia frederiksenii
Yersinia mollaretii
Yersinia aleksiciae
Yersinia sp. Marseille
Nissabacter sp.
Serratia odorifera
Chimaeribacter californicus
Chimaeribacter arupi
Sodalis sp.
Acerihabitans arboris
Candidatus Sodalis endolongispinus
Sodalis-like endosymbiont of Proechinophthirus fluctus
Endosymbiont of Formica fusca I
Endosymbiont of Formica selysi
Endosymbiont of Formica fusca II
Endosymbiont of Formica lemani
Sodalis praecaptivus endosymbiont of Formica sanguinea
Iberoformica subrufa HGA 1
Iberoformica subrufa HGA 2
Formica sanguinea HGA 4
Formica sanguinea HGA 1
Formica selysi HGA 2
Formica cinerea HGA 1
Formica japonica HGA 4
Formica cf. japonica HGA 3
Formica japonica HGA 1
Formica japonica HGA 2
Formica japonica HGA 3
Formica cf. japonica HGA 2
Formica sanguinea HGA 2
Formica exsecta HGA 1
Formica selysi HGA 1
Formica fusca HGA 1
Formica japonica HGA 5
Formica cf. japonica HGA 1
Formica selysi HGA 3
Formica sanguinea HGA 3
CDS length
full length
RNA seq expression
not expressed
>100-1000
>1000