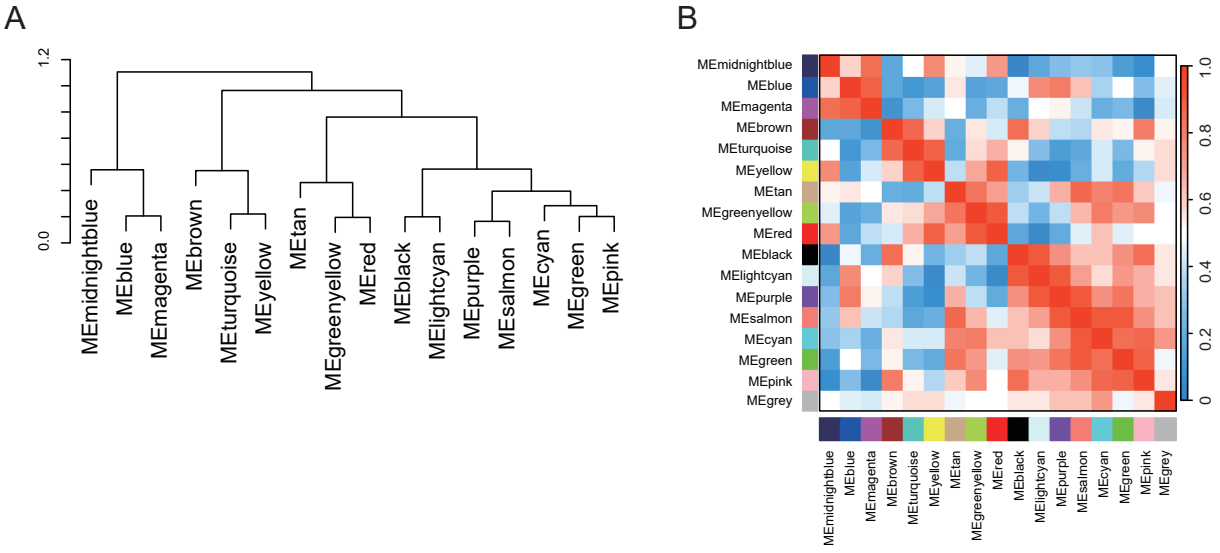
A
1.2
0.0
MEmidnightblue
MEblue
MEmagenta
MEbrown
MEturquoise
MEyellow
MEtan
MEgreenyellow
MEred
MEblack
MElightcyan
MEpurple
MEsalmon
MEcyan
MEgreen
MEpink
B
MEmidnightblue
MEblue
MEmagenta
MEbrown
MEturquoise
MEyellow
MEtan
MEgreenyellow
MEred
MEblack
MElightcyan
MEpurple
MEsalmon
MEcyan
MEgreen
MEpink
MEgrey
1.0
0.8
0.6
0.4
0.2
0