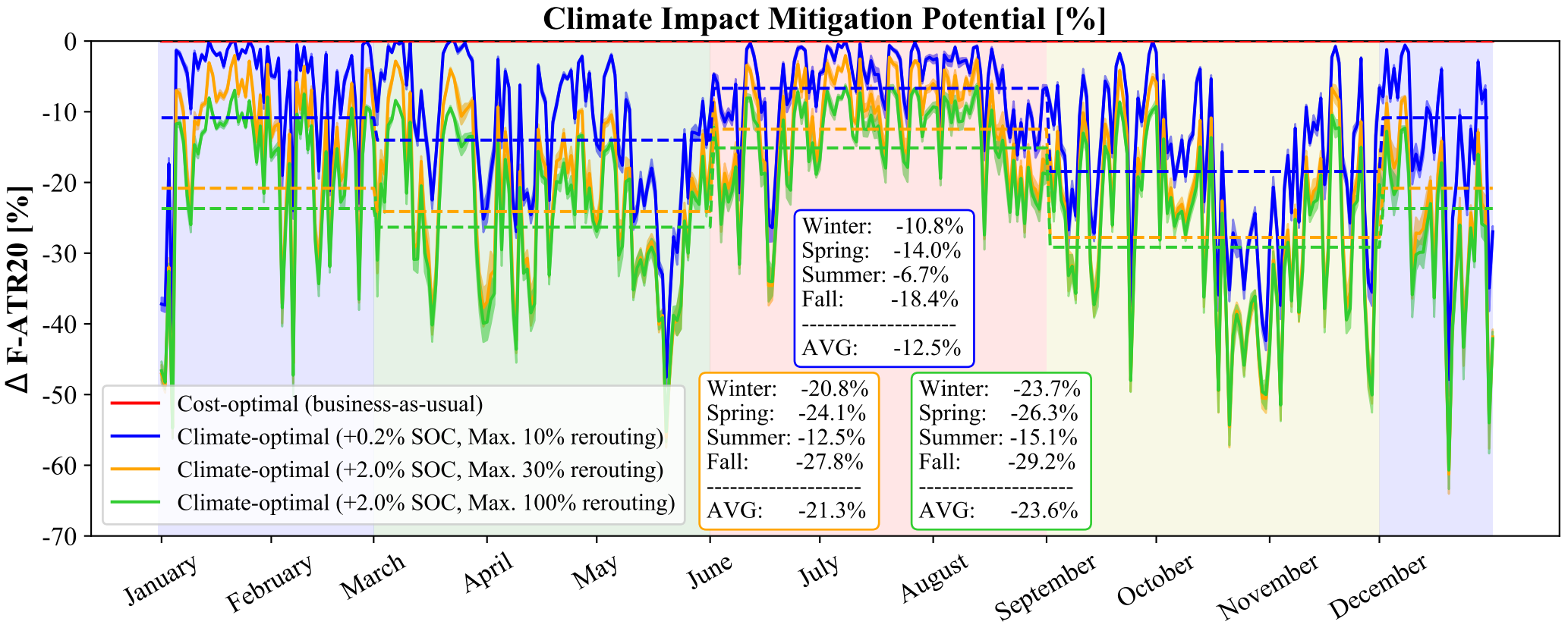
Climate Impact Mitigation Potential [%]
Δ F-ATR20 [%]
0
-10
-20
-30
-40
-50
-60
-70
Cost-optimal (business-as-usual)
Climate-optimal (+0.2% SOC, Max. 10% rerouting)
Climate-optimal (+2.0% SOC, Max. 30% rerouting)
Climate-optimal (+2.0% SOC, Max. 100% rerouting)
Winter: -10.8%
Spring: -14.0%
Summer: -6.7%
Fall: -18.4%
AVG: -12.5%
Winter: -20.8%
Spring: -24.1%
Summer: -12.5%
Fall: -27.8%
AVG: -21.3%
Winter: -23.7%
Spring: -26.3%
Summer: -15.1%
Fall: -29.2%
AVG: -23.6%
January
February
March
April
May
June
July
August
September
October
November
December