Figure S1

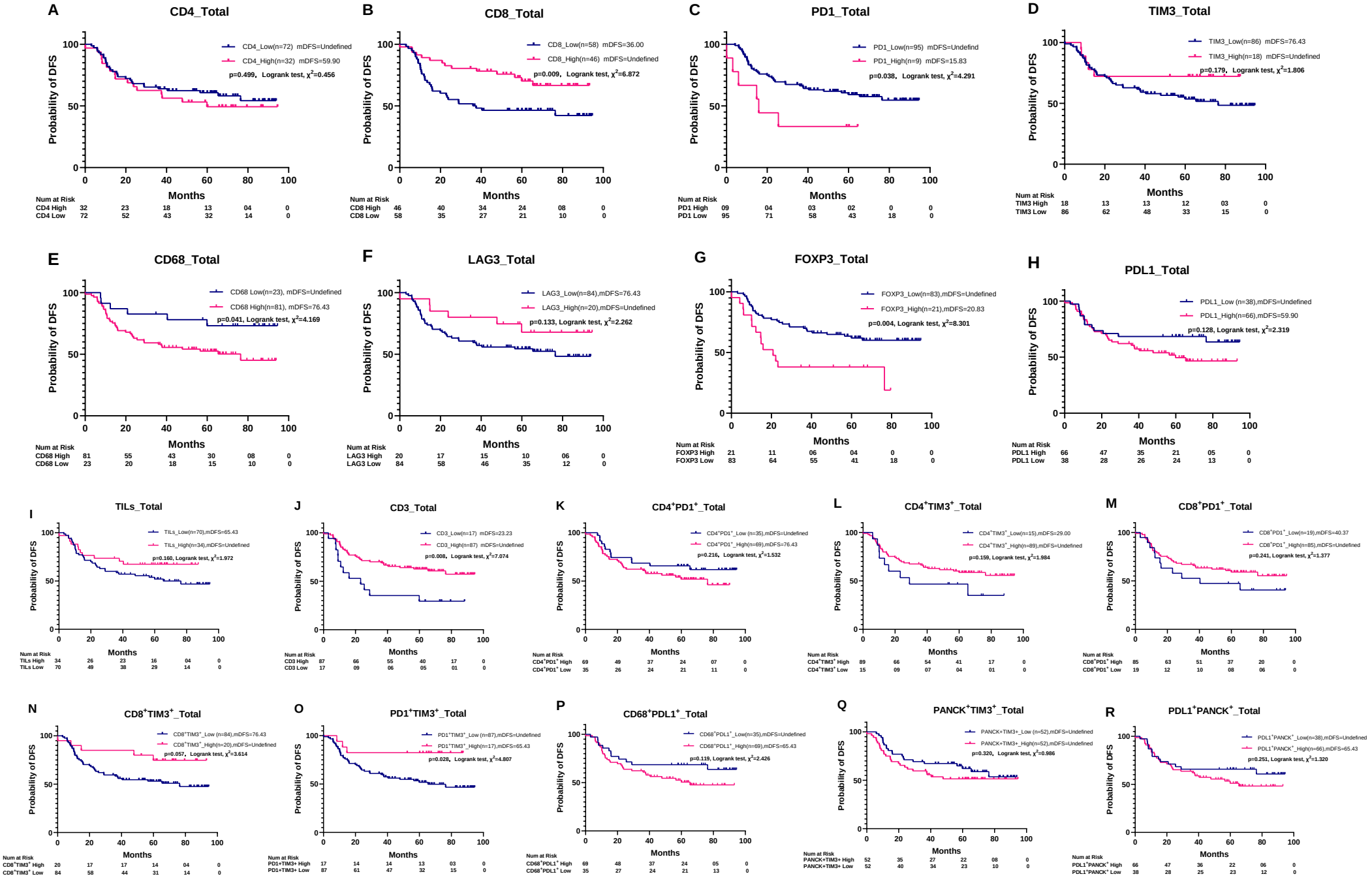
A
CD4_Total
CD4_Low(n=72) mDFS=Undefined
CD4_High(n=32) mDFS=59.90
p=0.499, Logrank test, χ2=0.456
Num at Risk
CD4 High 32 23 18 13 04 0
CD4 Low 72 52 43 32 14 0
B
CD8_Total
CD8_Low(n=58) mDFS=36.00
CD8_High(n=46) mDFS=Undefined
p=0.009, Logrank test, χ2=6.872
Num at Risk
CD8 High 46 40 34 24 08 0
CD8 Low 58 35 27 21 10 0
C
PD1_Total
PD1_Low(n=95) mDFS=Undefind
PD1_High(n=9) mDFS=15.83
p=0.038, Logrank test, χ2=4.291
Num at Risk
PD1 High 09 04 03 02 0 0
PD1 Low 95 71 58 43 18 0
D
TIM3_Total
TIM3_Low(n=86) mDFS=76.43
TIM3_High(n=18) mDFS=Undefined
p=0.179, Logrank test, χ2=1.806
Num at Risk
TIM3 High 18 13 13 12 03 0
TIM3 Low 86 62 48 33 15 0
E
CD68_Total
CD68 Low(n=23), mDFS=Undefined
CD68 High(n=81), mDFS=76.43
p=0.041, Logrank test, χ2=4.169
Num at Risk
CD68 High 81 55 43 30 08 0
CD68 Low 23 20 18 15 10 0
F
LAG3_Total
LAG3_Low(n=84),mDFS=76.43
LAG3_High(n=20),mDFS=Undefined
p=0.133, Logrank test, χ2=2.262
Num at Risk
LAG3 High 20 17 15 10 06 0
LAG3 Low 84 58 46 35 12 0
G
FOXP3_Total
FOXP3_Low(n=83),mDFS=Undefined
FOXP3_High(n=21),mDFS=20.83
p=0.004, Logrank test, χ2=8.301
Num at Risk
FOXP3 High 21 11 06 04 0 0
FOXP3 Low 83 64 55 41 18 0
H
PDL1_Total
PDL1_Low (n=38),mDFS=Undefined
PDL1_High(n=66),mDFS=59.90
p=0.128, Logrank test, χ2=2.319
Num at Risk
PDL1 High 66 47 35 21 05 0
PDL1 Low 38 28 26 24 13 0
I
TILs_Total
TILs_Low(n=70),mDFS=65.43
TILs_High(n=34),mDFS=Undefined
p=0.160, Logrank test, χ2=1.972
Num at Risk
TILs High 34 26 23 16 04 0
TILs Low 70 49 38 29 14 0
J
CD3_Total
CD3_Low(n=17) mDFS=23.23
CD3_High(n=87) mDFS=Undefined
p=0.008, Logrank test, χ2=7.074
Num at Risk
CD3 High 87 66 55 40 17 0
CD3 Low 17 09 06 05 01 0
K
CD4+PD1+_Total
CD4+PD1+_Low (n=35),mDFS=Undefined
CD4+PD1+_High(n=69),mDFS=76.43
p=0.216, Logrank test, χ2=1.532
Num at Risk
CD4+PD1+ High 69 49 37 24 07 0
CD4+PD1+ Low 35 26 24 21 11 0
L
CD4+TIM3+_Total
CD4+TIM3+_Low(n=15),mDFS=29.00
CD4+TIM3+_High(n=89),mDFS=Undefined
p=0.159, Logrank test, χ2=1.984
Num at Risk
CD4+TIM3+ High 89 66 54 41 17 0
CD4+TIM3+ Low 15 09 07 04 01 0
M
CD8+PD1+_Total
CD8+PD1+_Low(n=19),mDFS=40.37
CD8+PD1+_High(n=85),mDFS=Undefined
p=0.241, Logrank test, χ2=1.377
Num at Risk
CD8+PD1+ High 85 63 51 37 20 0
CD8+PD1+ Low 19 12 10 08 06 0
N
CD8+TIM3+_Total
CD8+TIM3+_Low (n=84),mDFS=76.43
CD8+TIM3+_High(n=20),mDFS=Undefined
p=0.057, Logrank test, χ2=3.614
Num at Risk
CD8+TIM3+ High 20 17 17 14 04 0
CD8+TIM3+ Low 84 58 44 31 14 0
O
PD1+TIM3+_Total
PD1+TIM3+_Low (n=87),mDFS=Undefined
PD1+TIM3+_High(n=17),mDFS=65.43
p=0.028, Logrank test, χ2=4.807
Num at Risk
PD1+TIM3+ High 17 14 14 13 03 0
PD1+TIM3+ Low 87 61 47 32 15 0
P
CD68+PDL1+_Total
CD68+PDL1+_Low(n=35),mDFS=Undefined
CD68+PDL1+_High(n=69),mDFS=65.43
p=0.119, Logrank test, χ2=2.426
Num at Risk
CD68+PDL1+ High 69 48 37 24 05 0
CD68+PDL1+ Low 35 27 24 21 13 0
Q
PANCK+TIM3+_Total
PANCK+TIM3+_Low (n=52),mDFS=Undefined
PANCK+TIM3+_High(n=52),mDFS=Undefined
p=0.320, Logrank test, χ2=0.986
Num at Risk
PANCK+TIM3+ High 52 35 27 22 08 0
PANCK+TIM3+ Low 52 40 34 23 10 0
R
PDL1+PANCK+_Total
PDL1+PANCK+_Low(n=38),mDFS=Undefined
PDL1+PANCK+_High(n=66),mDFS=65.43
p=0.251, Logrank test, χ2=1.320
Num at Risk
PDL1+PANCK+ High 66 47 36 22 06 0
PDL1+PANCK+ Low 38 28 25 23 12 0
Probability of DFS
Months