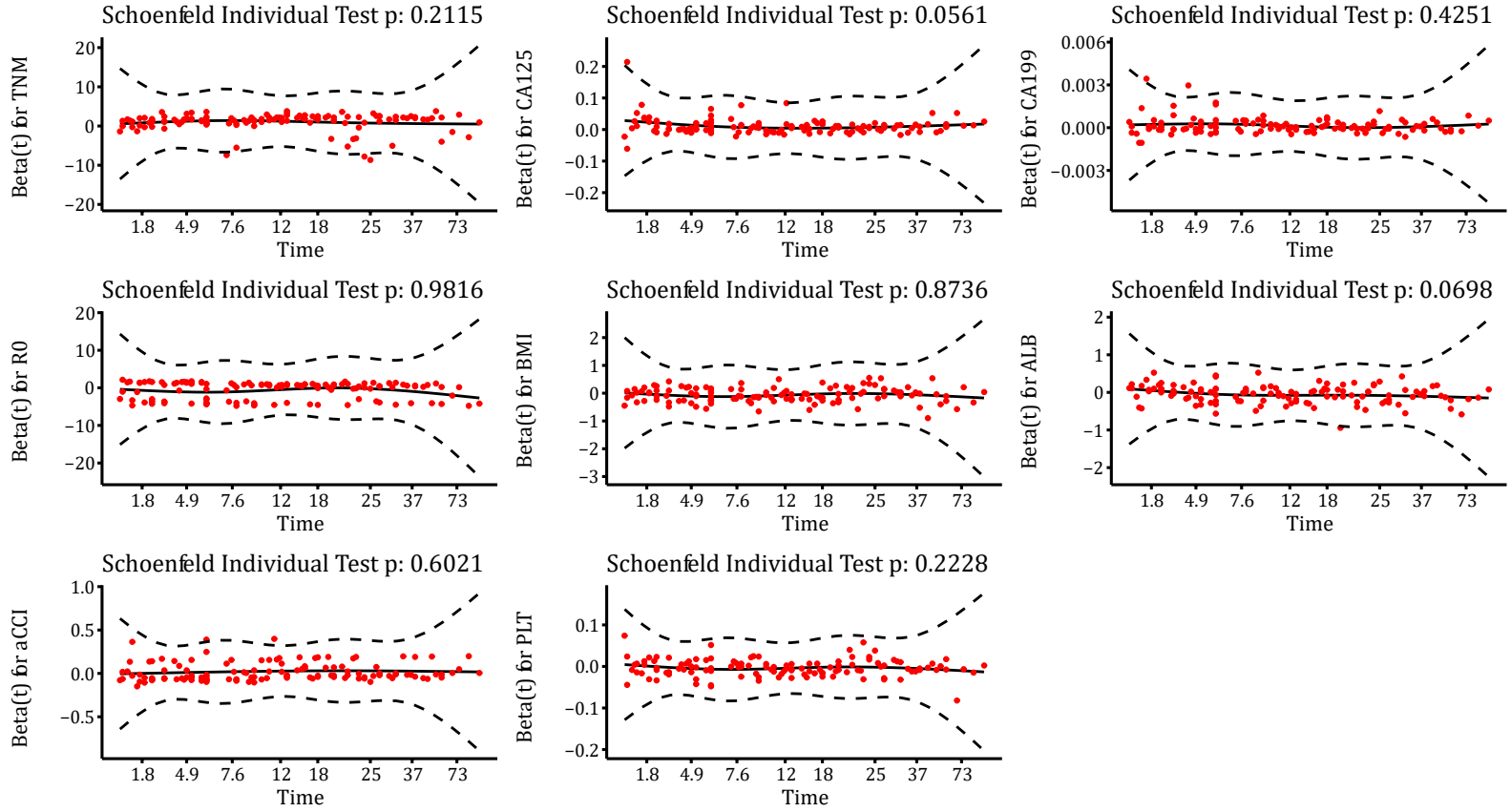Global Schoenfeld Test p: 0.2403