asldnlwdnk

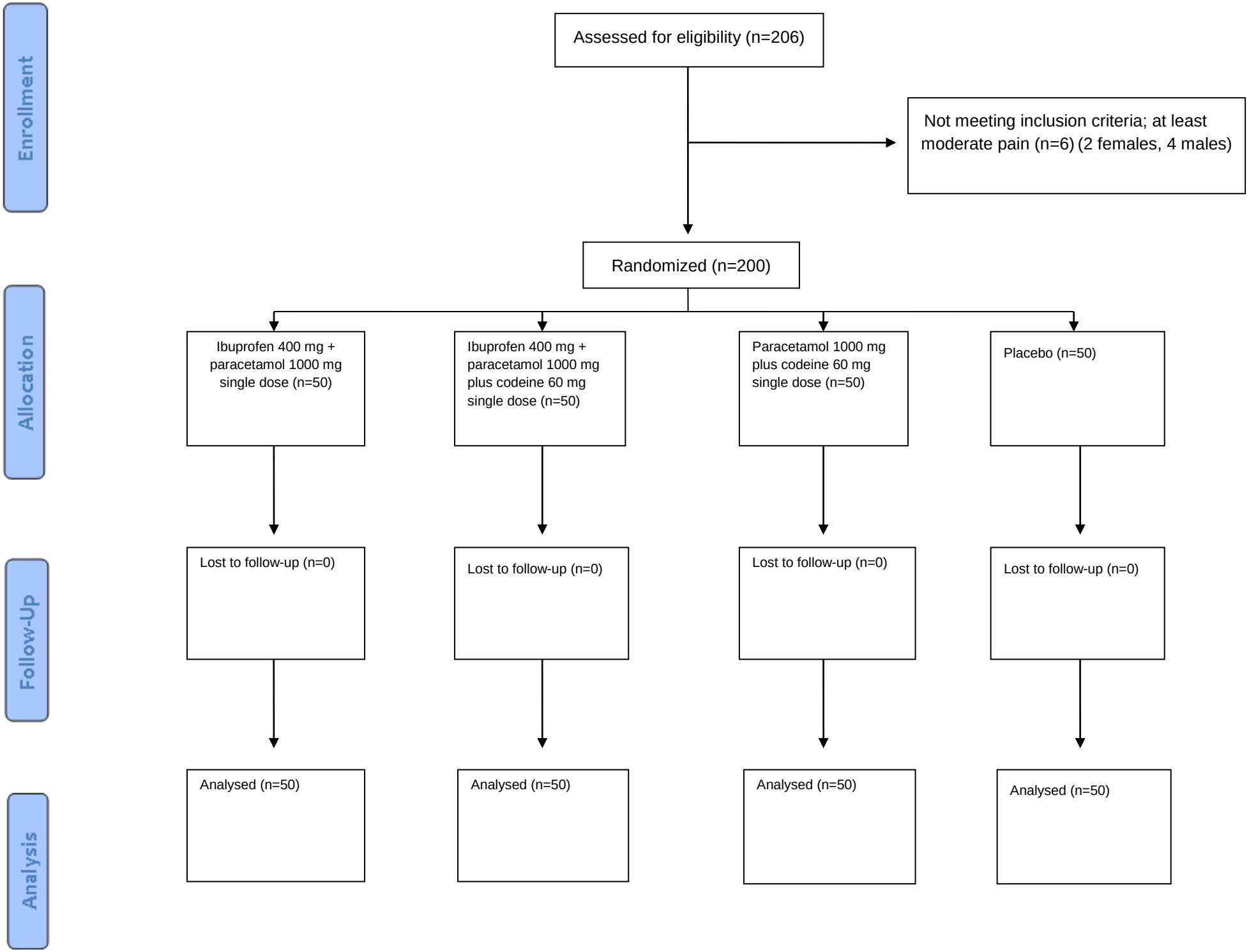
Enrollment
Allocation
Follow-Up
Analysis
Assessed for eligibility (n=206)
Not meeting inclusion criteria; at least moderate pain (n=6) (2 females, 4 males)
Randomized (n=200)
Ibuprofen 400 mg + paracetamol 1000 mg single dose (n=50)
Ibuprofen 400 mg + paracetamol 1000 mg plus codeine 60 mg single dose (n=50)
Paracetamol 1000 mg plus codeine 60 mg single dose (n=50)
Placebo (n=50)
Lost to follow-up (n=0)
Lost to follow-up (n=0)
Lost to follow-up (n=0)
Lost to follow-up (n=0)
Analysed (n=50)
Analysed (n=50)
Analysed (n=50)
Analysed (n=50)