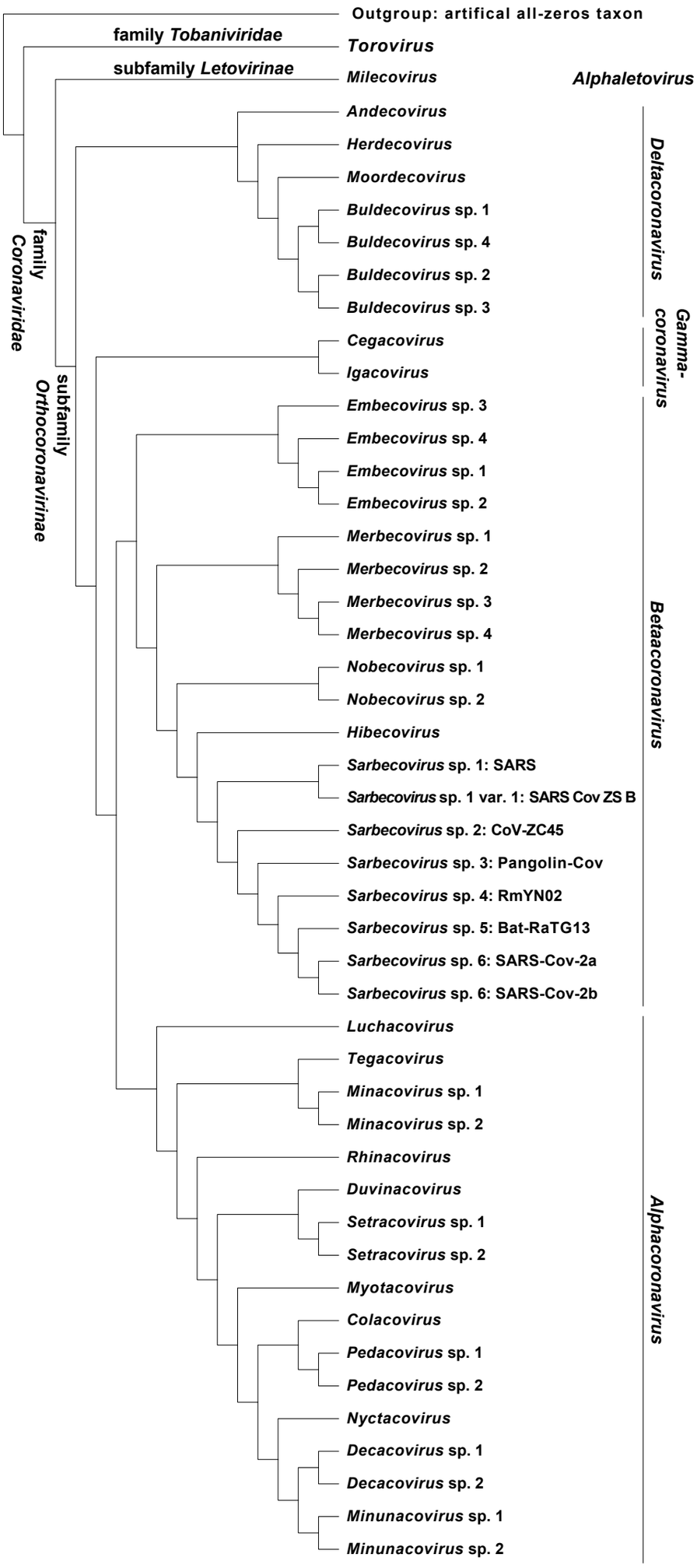Average Consensus analysis (AC)