

Role of paired box 5 (*PAX 5*) genetic variant in the development and progression of leukemia.

Amrita Bhat¹, Monika Pandita², Supriya Hakeem³, Gh. Rasool Bhat¹, Sonali Verma⁴, Gresh Chander⁴, Shabab Angurana⁵, Asif Amin⁶, Raies Ahmed Qadri⁶, Ruchi Shah^{6#}, Rakesh Kumar^{1#}.

Contributing Authors Affiliations:

¹ Cancer Genetics Research Group, School of Biotechnology, Shri Mata Vaishno Devi University, Katra, J&K, India, 182320.

² Genomic Stability Lab, School of Biotechnology, Shri Mata Vaishno Devi University, Katra, J&K, India, 182320.

³ Bioinformatics Infrastructure Facility, School of Biotechnology, Shri Mata Vaishno Devi University (SMVDU), Kakryal, Katra,²

⁴ ICMR-CAR, Shri Mata Vaishno Devi University, Katra, J&K, India, 182320.

⁵ Department of Radiotherapy, GMC, Jammu ⁵

⁶ ICMR-CAR, Department of Biotechnology, University of Kashmir.

Corresponding Authors:

1) Dr. Rakesh Kumar

Assistant Professor

School of Biotechnology

Shri Mata Vaishno Devi University, Katra J&K, India

Mobile: +91-9419279629, Phone- 01991-285695; Ext. 2288

Email: kumar.rakesh@smvdu.ac.in

2) Dr. Ruchi Shah,

Scientist B- ICMR-CAR

University of Kashmir,

J&K, India

Scholarruchi@gmail.com

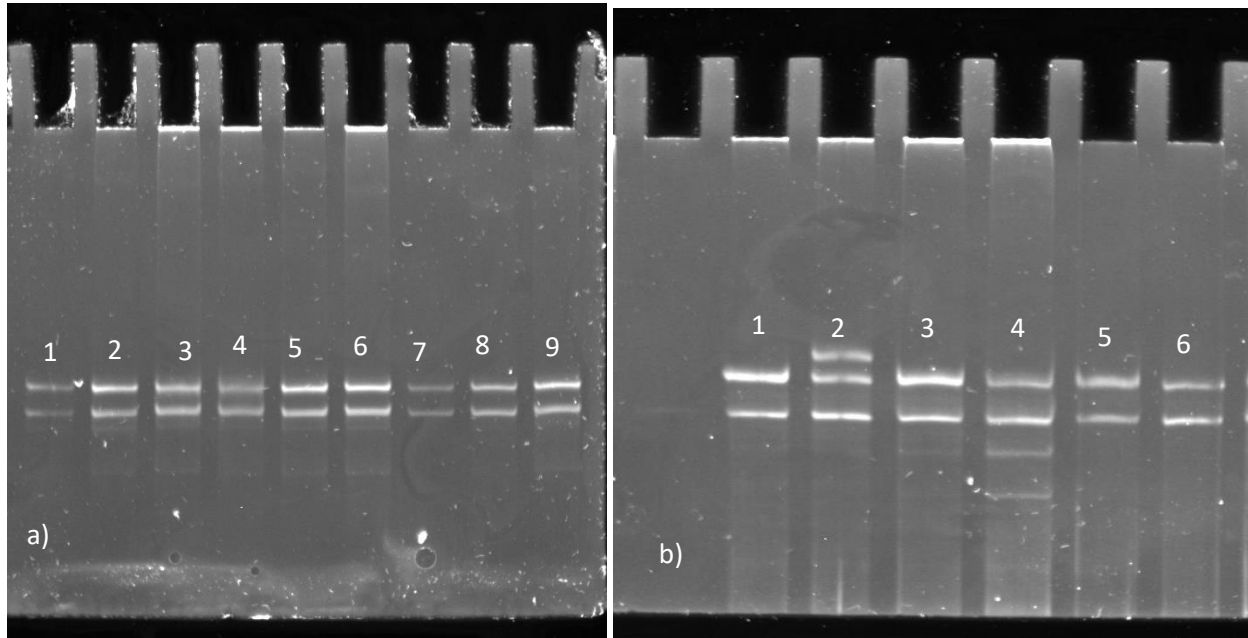

Supplementary figure 2: Sample screening using Single Strand Conformational Polymorphism: (a) wild type (b) lane 1, lane 3 lane 5 and 6 shows wild type (2 bands) while as lane 2 shows heterozygosity (3 bands) and lane 4 shows homozygous mutant (4 bands).