Figure S2

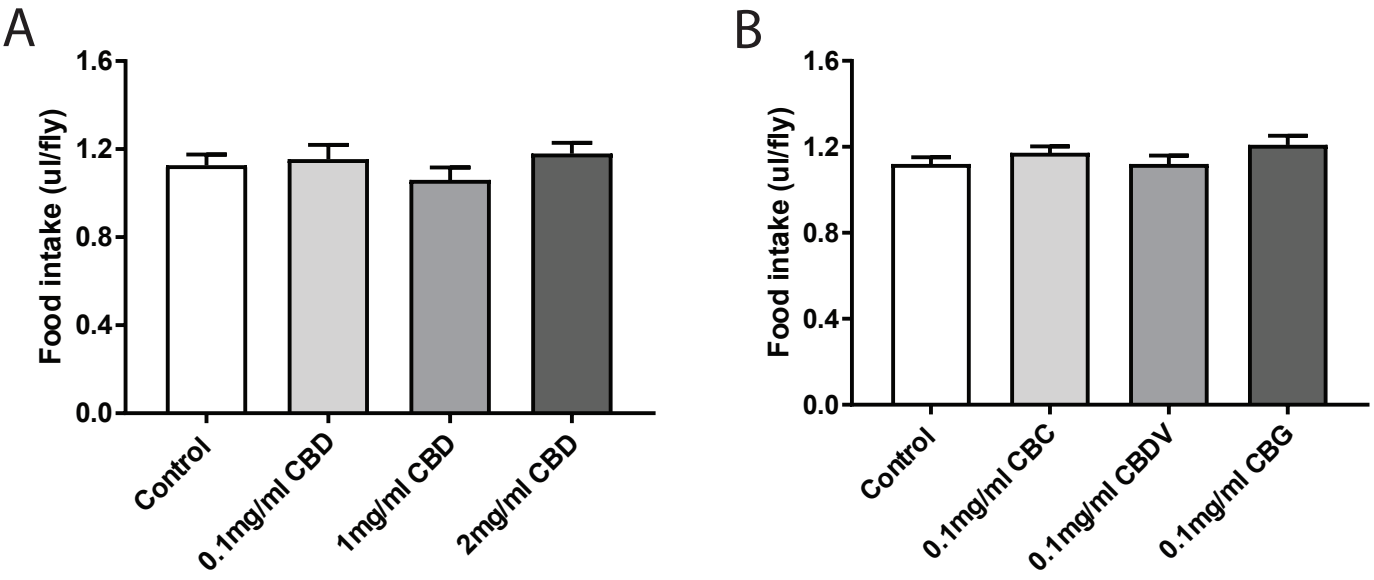
A
Food intake (ul/fly)
1.6
1.2
0.8
0.4
0.0
Control
0.1mg/ml CBD
1mg/ml CBD
2mg/ml CBD
B
Food intake (ul/fly)
1.6
1.2
0.8
0.4
0.0
Control
0.1mg/ml CBC
0.1mg/ml CBDV
0.1mg/ml CBG