Extended Figure 1: Cervical Lymphatic Mapping & Neck Dissection Model

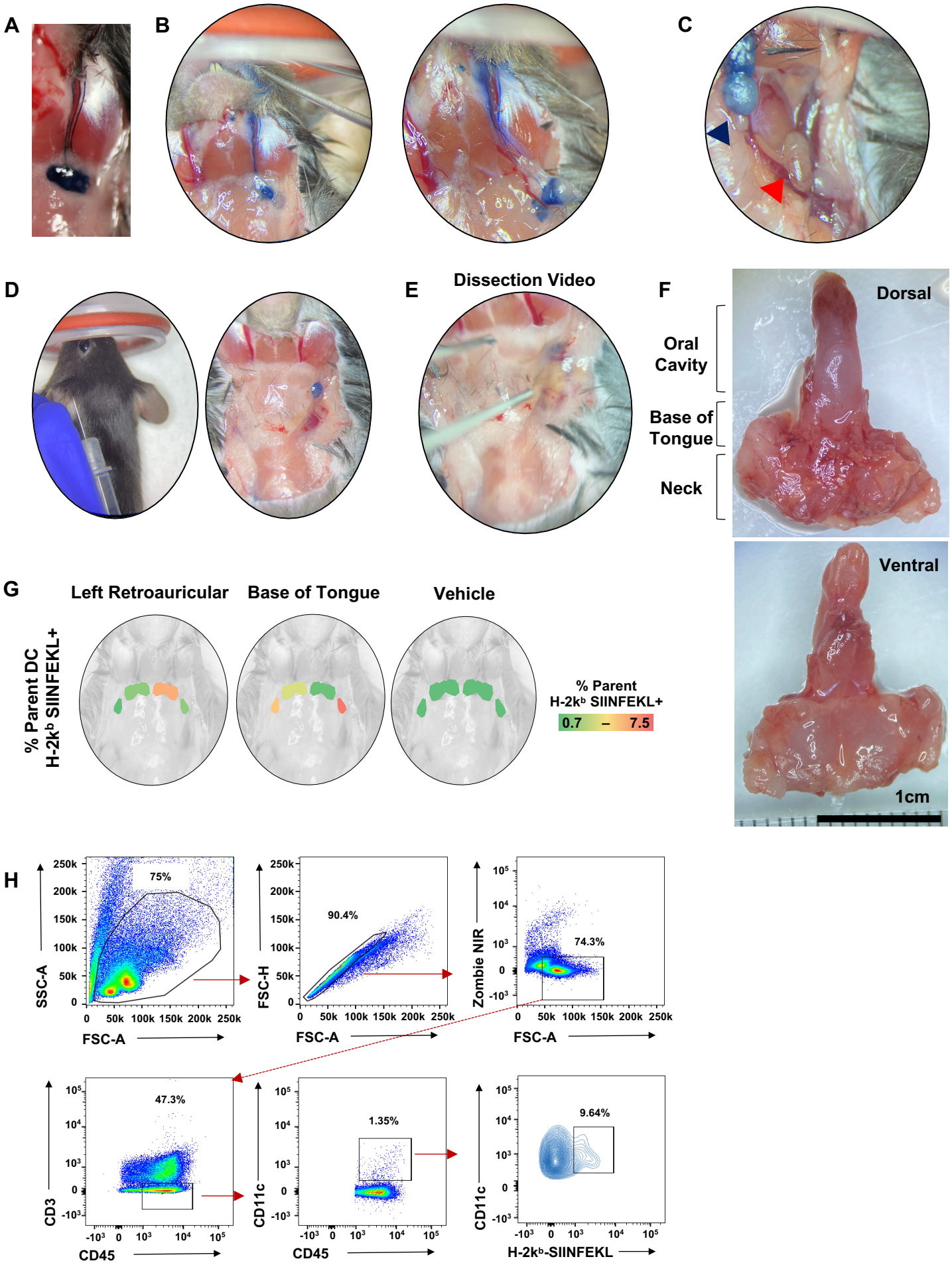

Extended Figure 2: Draining Lymphatic Basins are Required for Tumor Response to Immune Checkpoint Inhibition

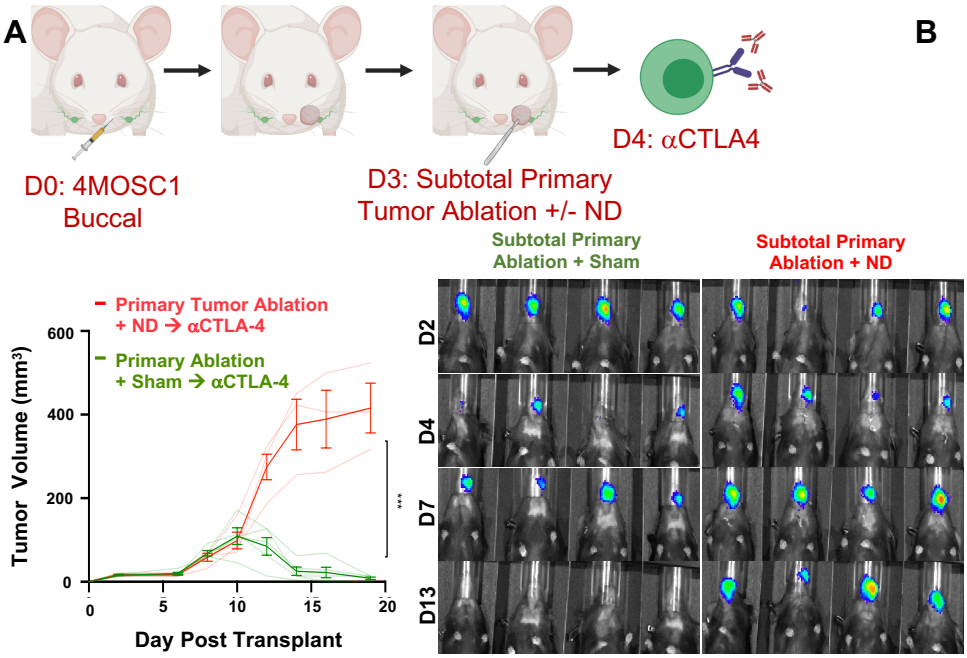

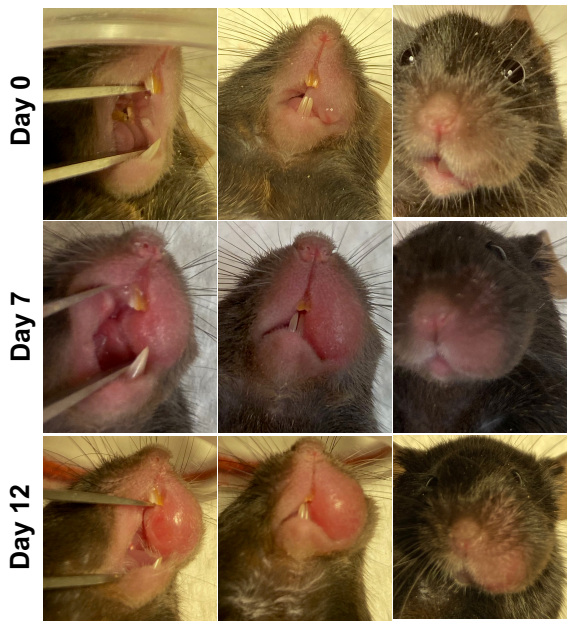

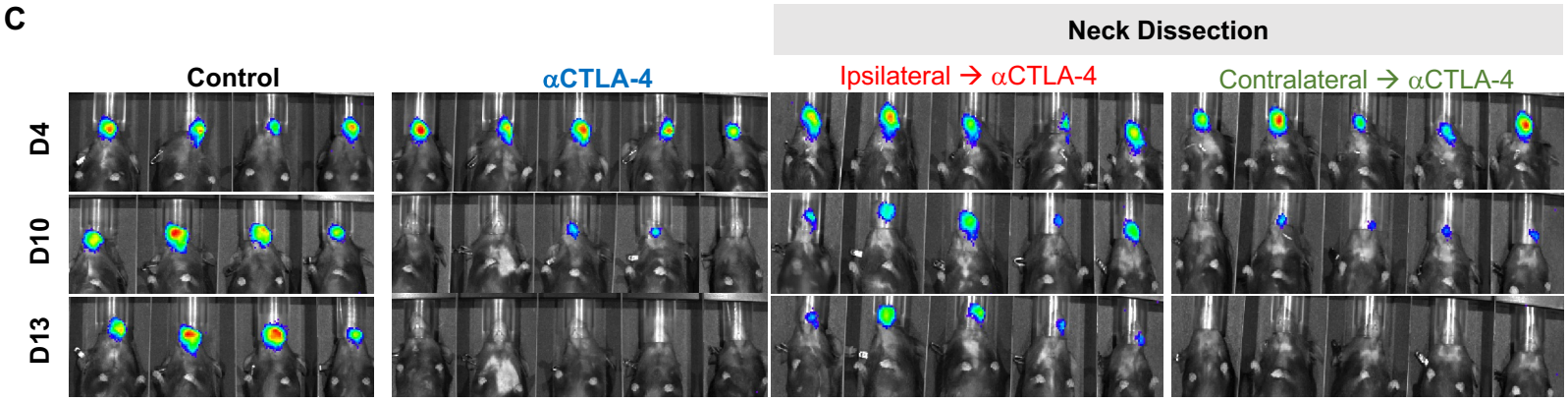

Extended Figure 3: Regional Tumor-Draining Lymphatics Coordinate Antigen-Specific CD8-Driven Immunity in the Tumor Microenvironment

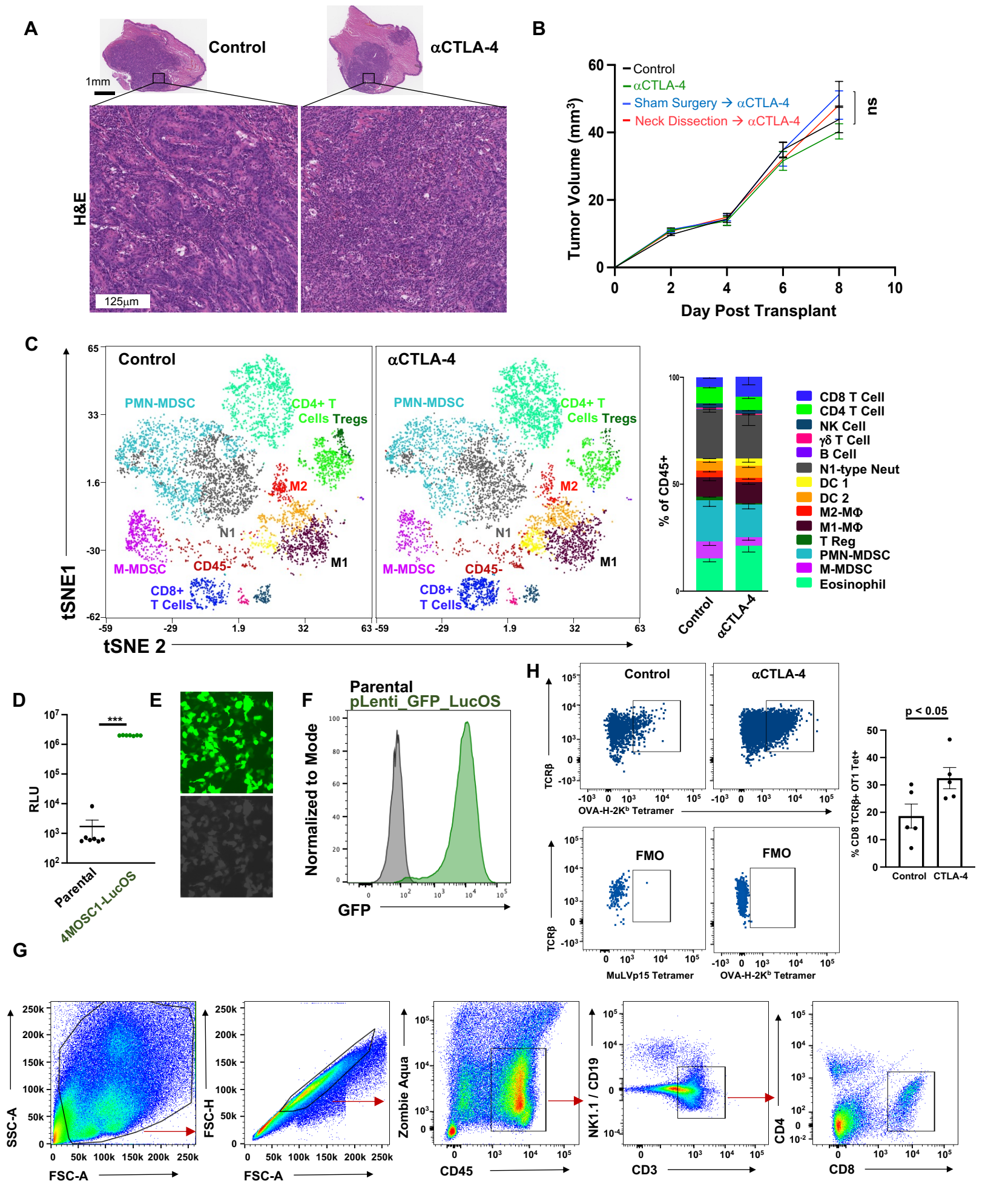

Extended Figure 4: Tumor Draining Lymphatics Harbor a Population of Conventional Type-I Dendritic Cells Critical for the Response to ICI

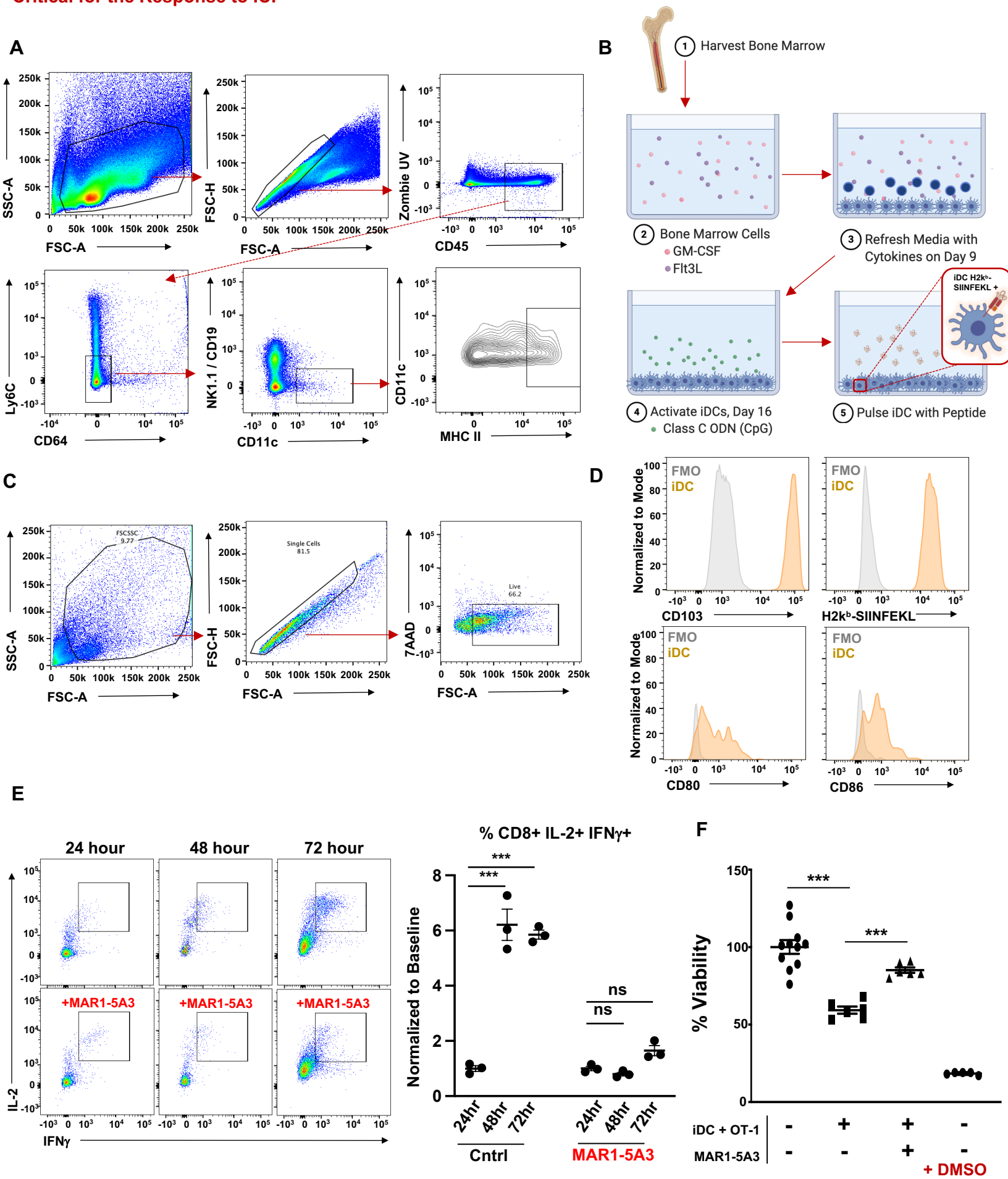

Extended Figure 5: Rational IO Treatment-Sequencing Drives Primary Tumor Treatment Responses and Immunosurveillance to Protect Against Locoregional Nodal Metastasis

A

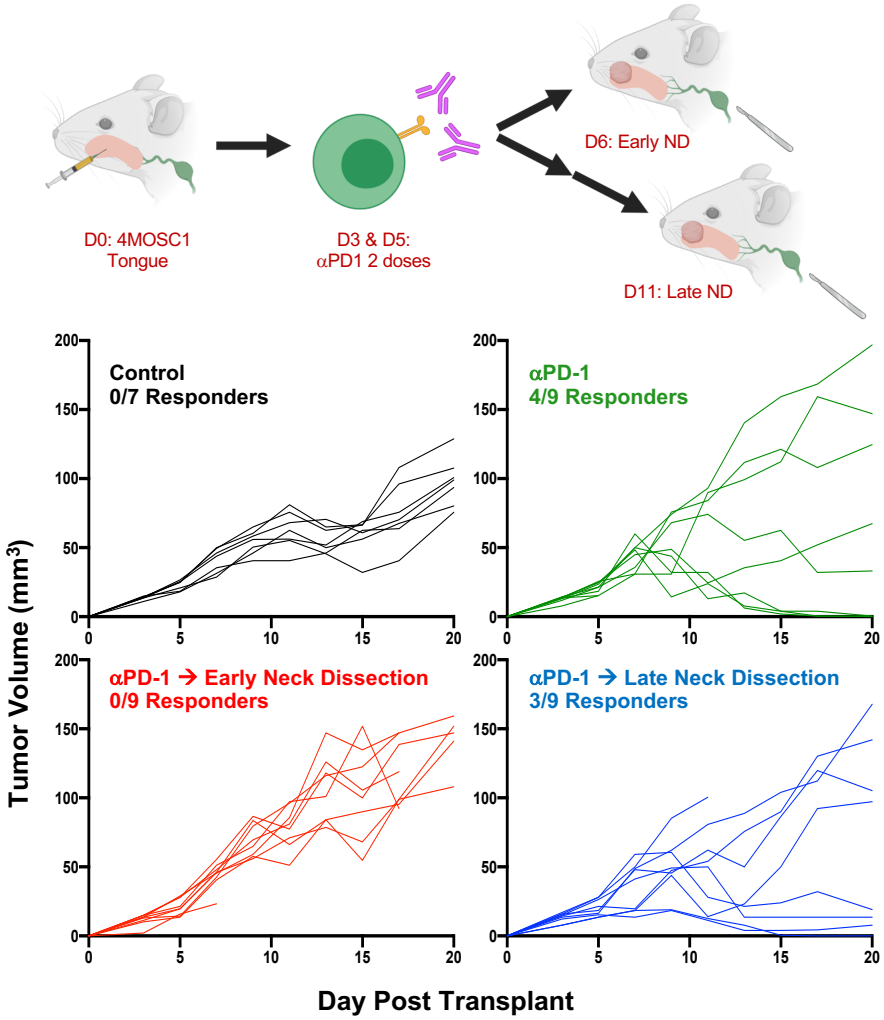

B