Fig 2A

Orignal Blot

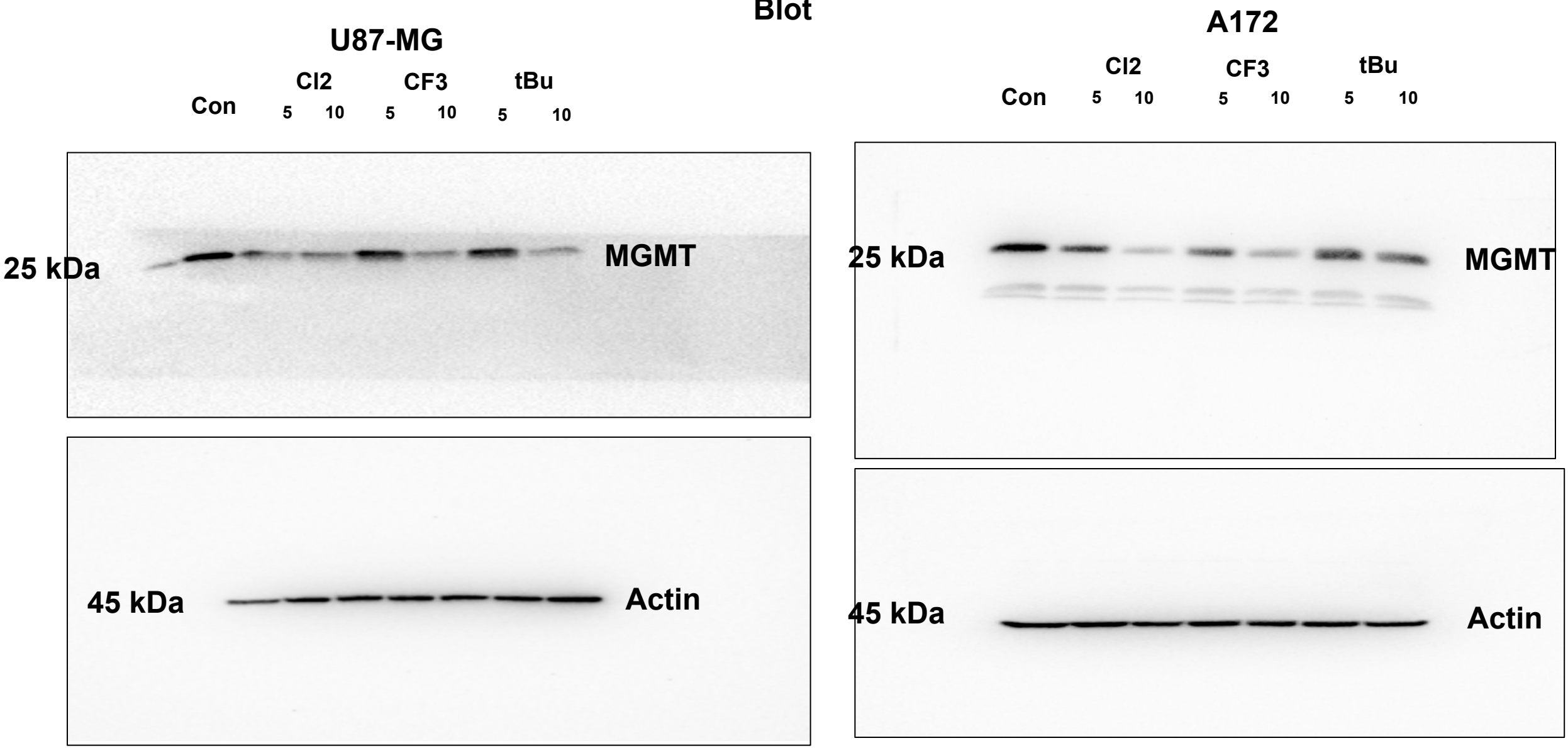

Fig 2A

Full Blot

U87-MG

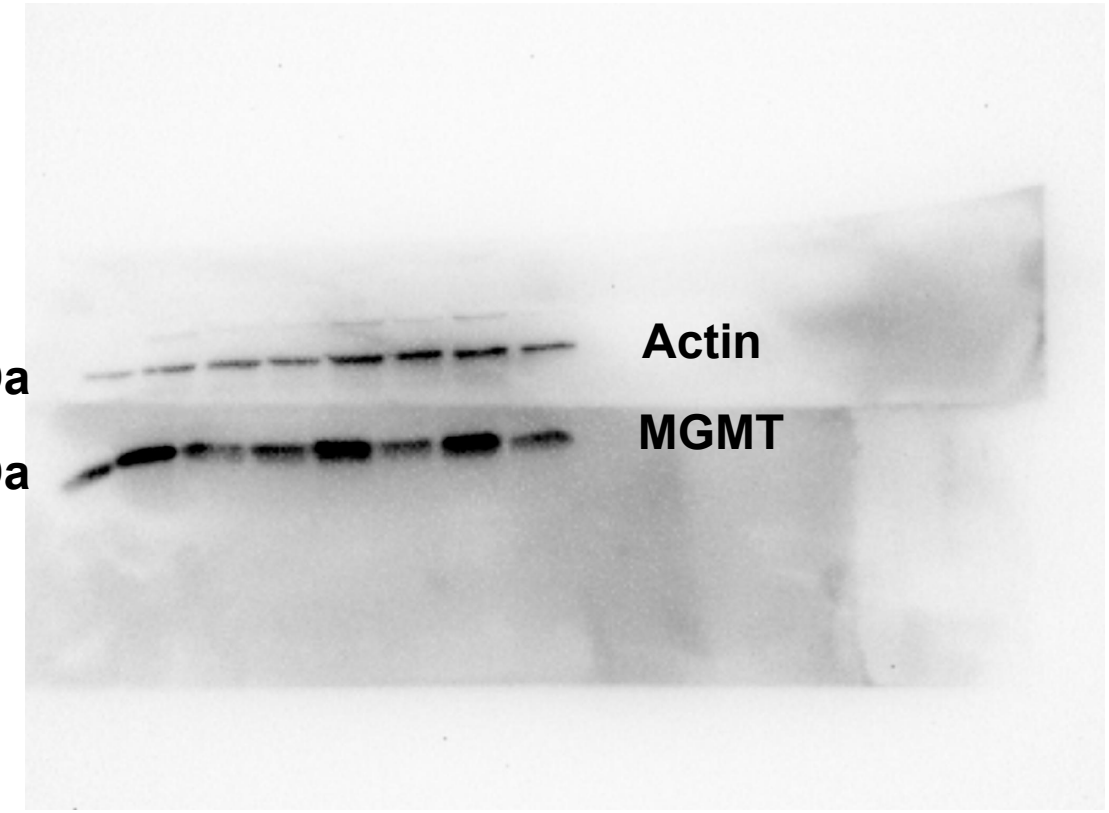

A172

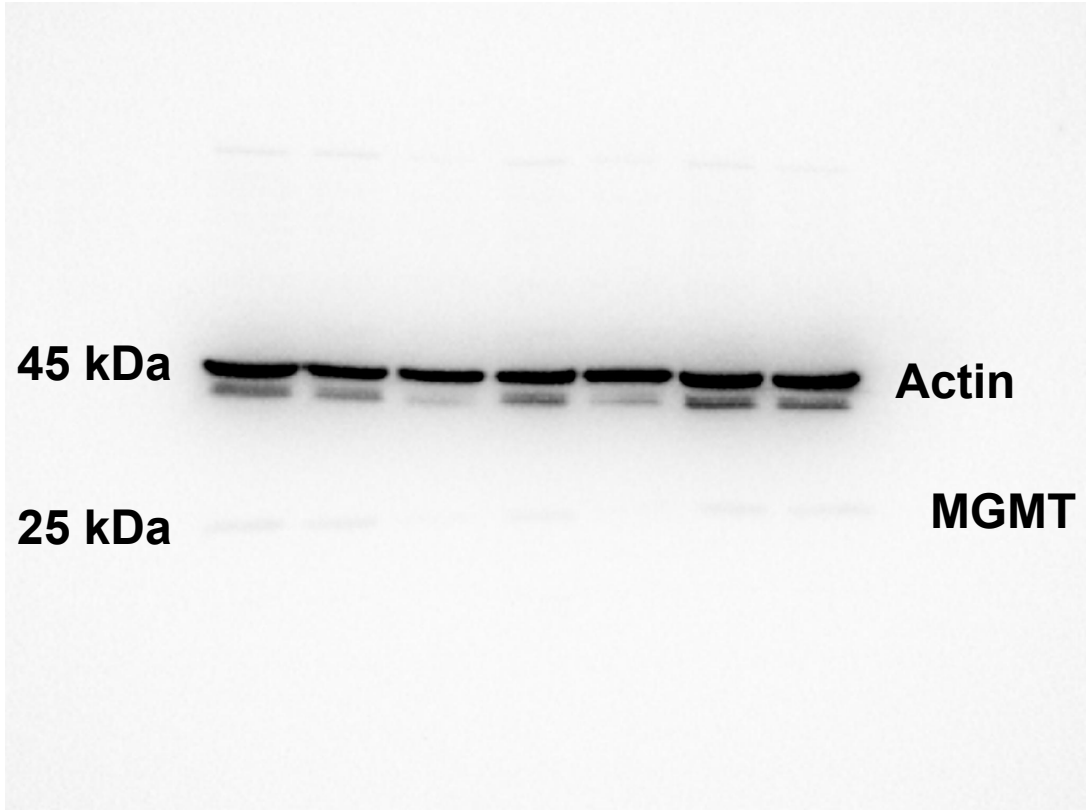

Fig 2B

CT-2A

Con Cl2 5 Cl2 10 CF3 5 CF3 10 tBu 5 tBu 10

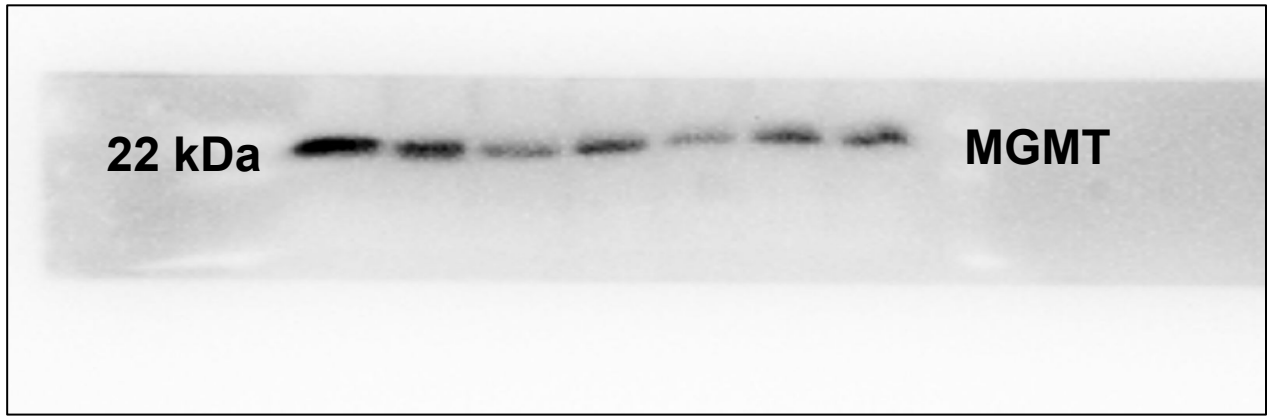

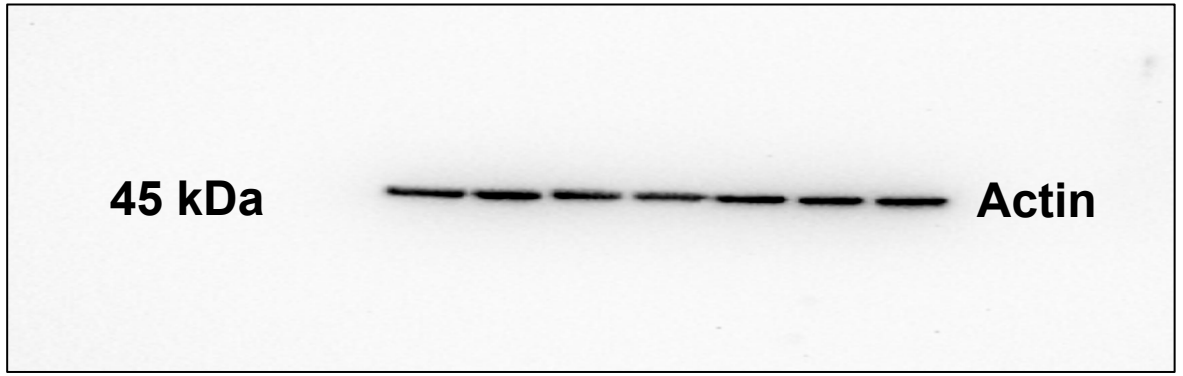

Orignal Blot

Ha-Ras/AKT

Con Cl2 5 Cl2 10 CF3 5 CF3 10 tBu 5 tBu 10

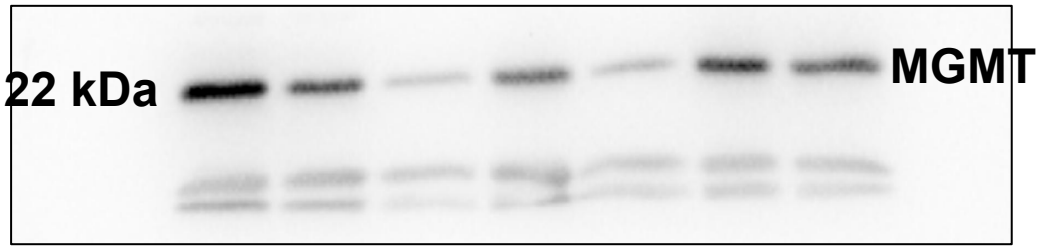

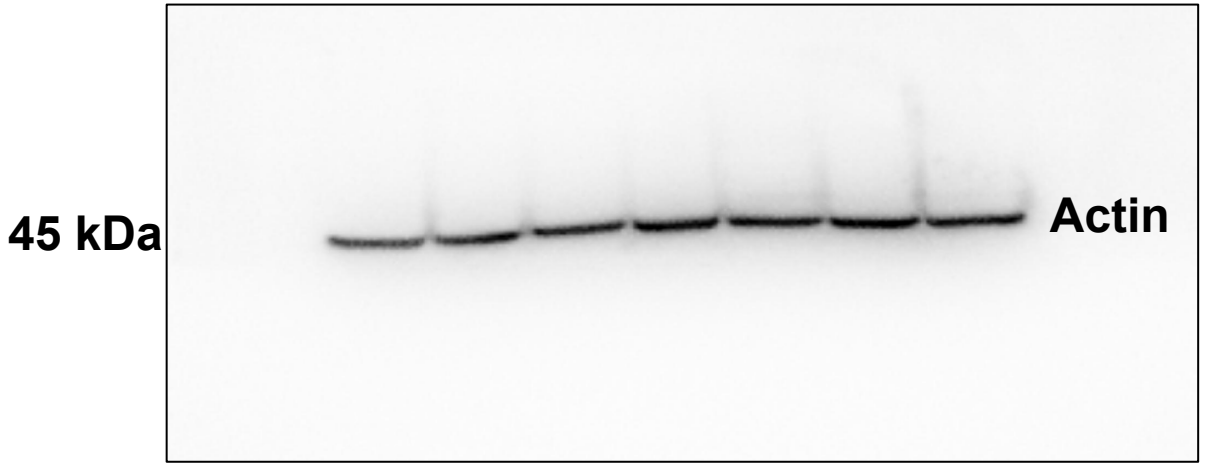

Fig 2B

CT-2A

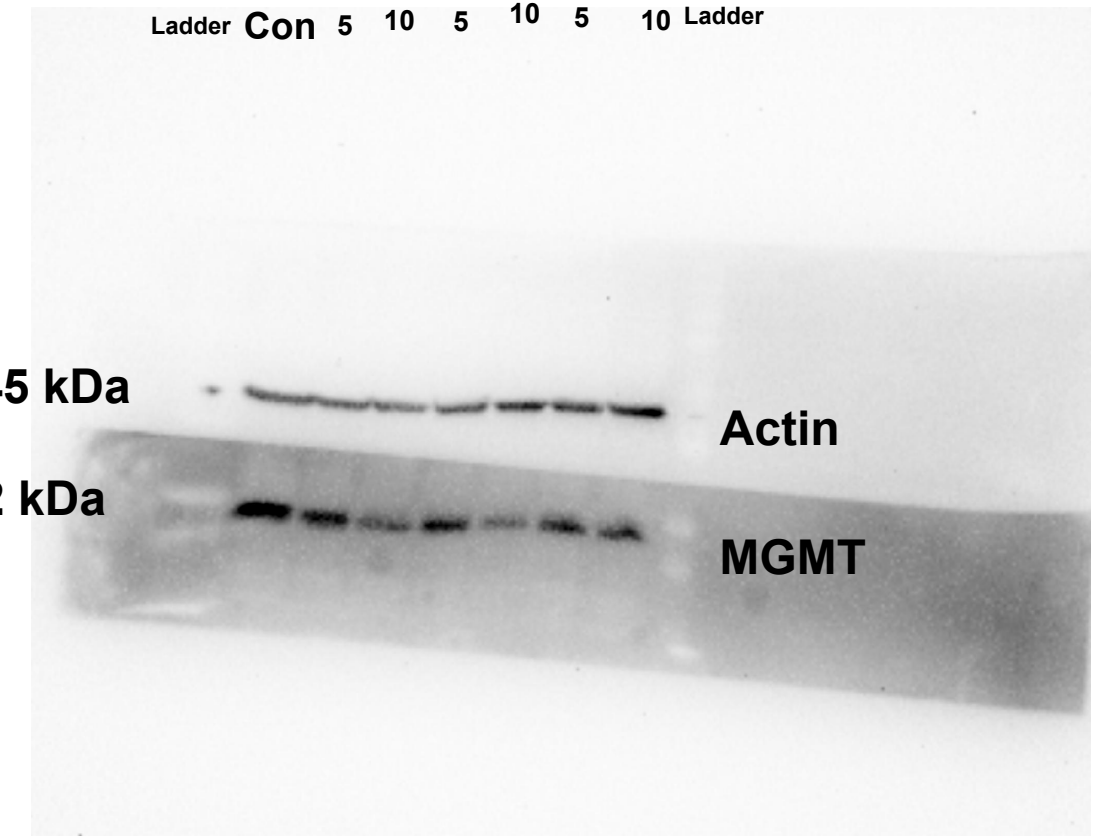

Full Blot

Ha-Ras/AKT

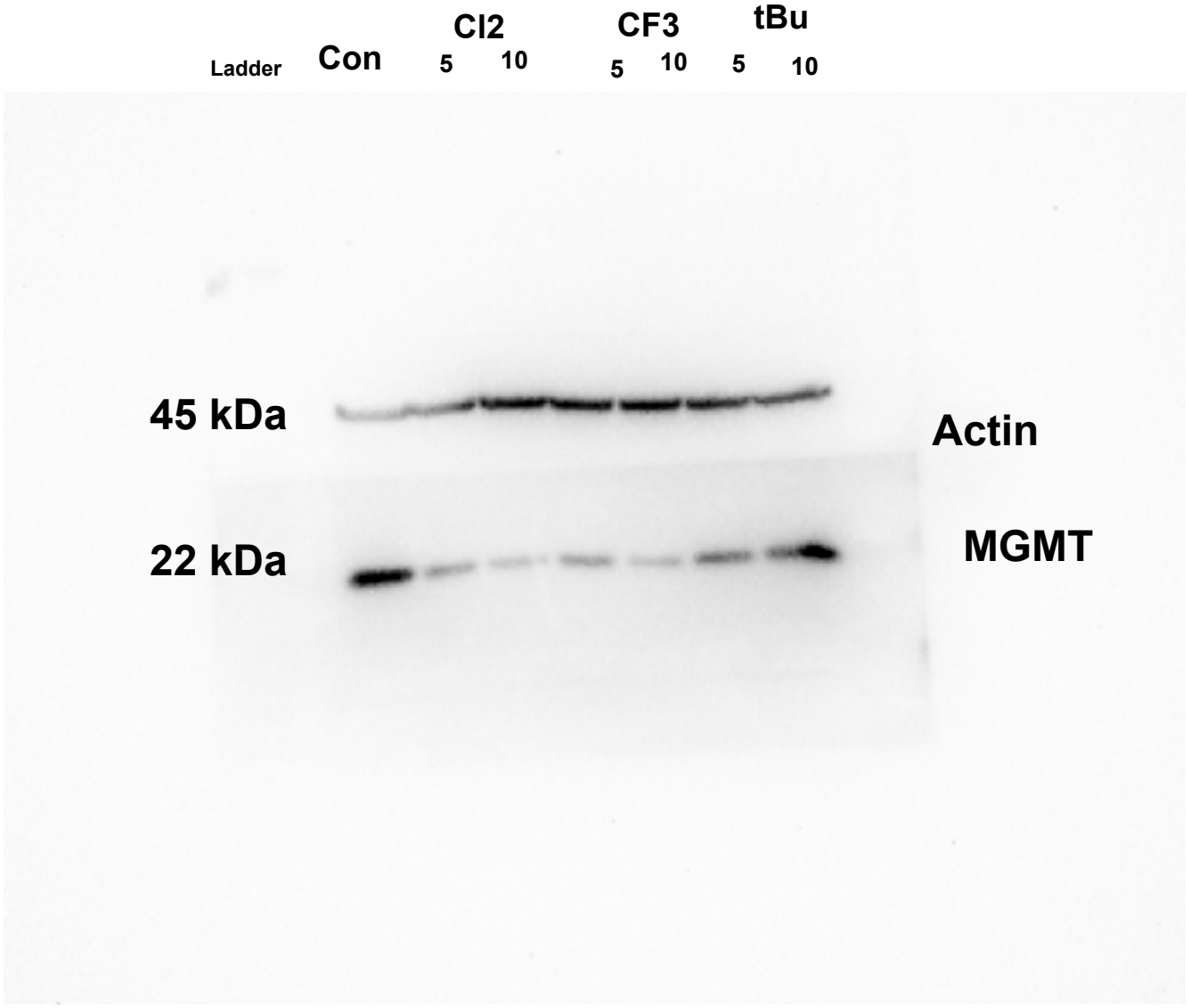

Fig 3A

A

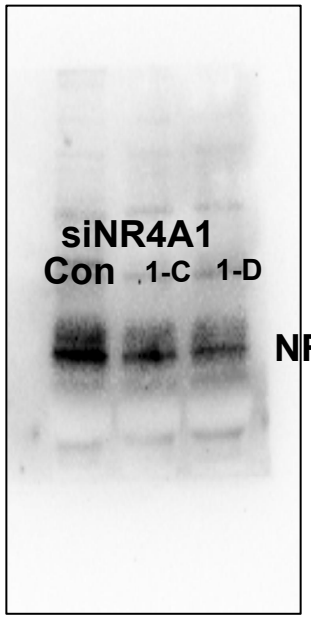

U87-MG

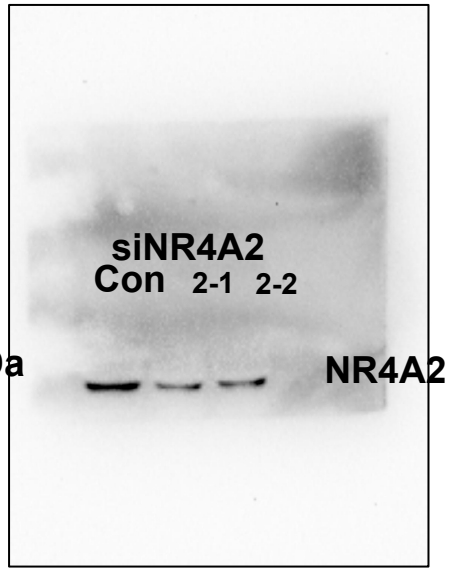

Orignal Blot

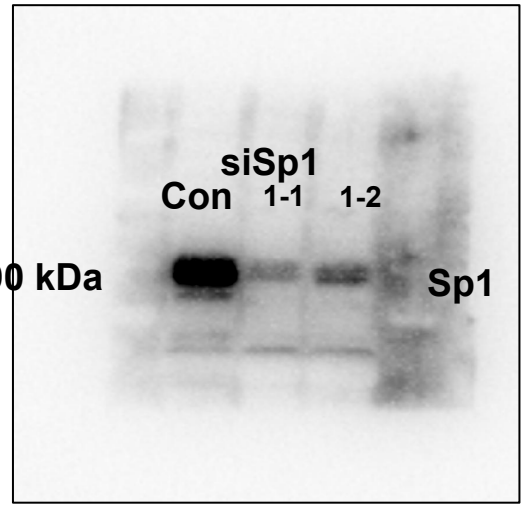

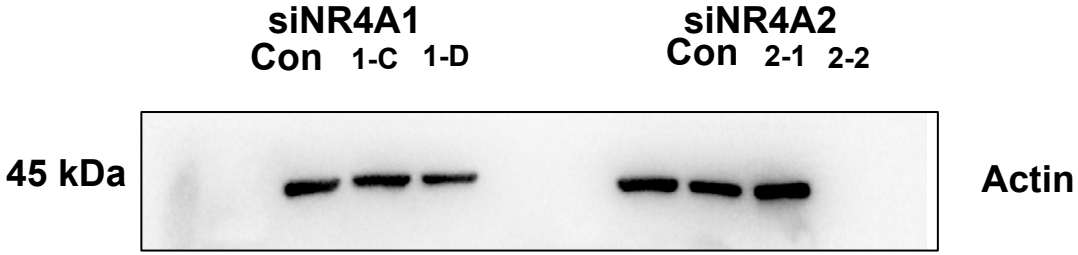

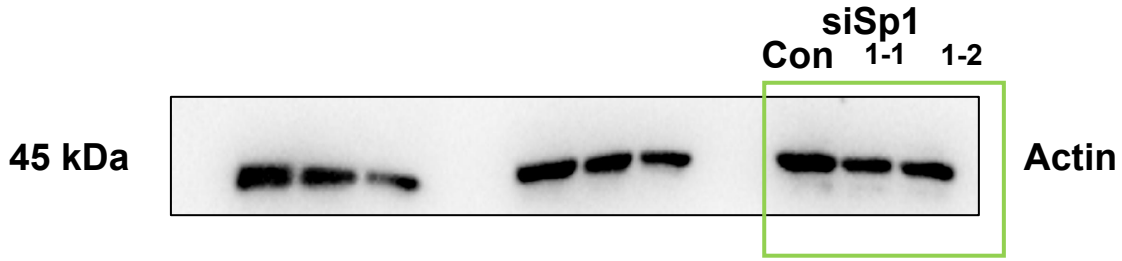

Only this section was used

Fig 3A

Full Blot

U87-MG

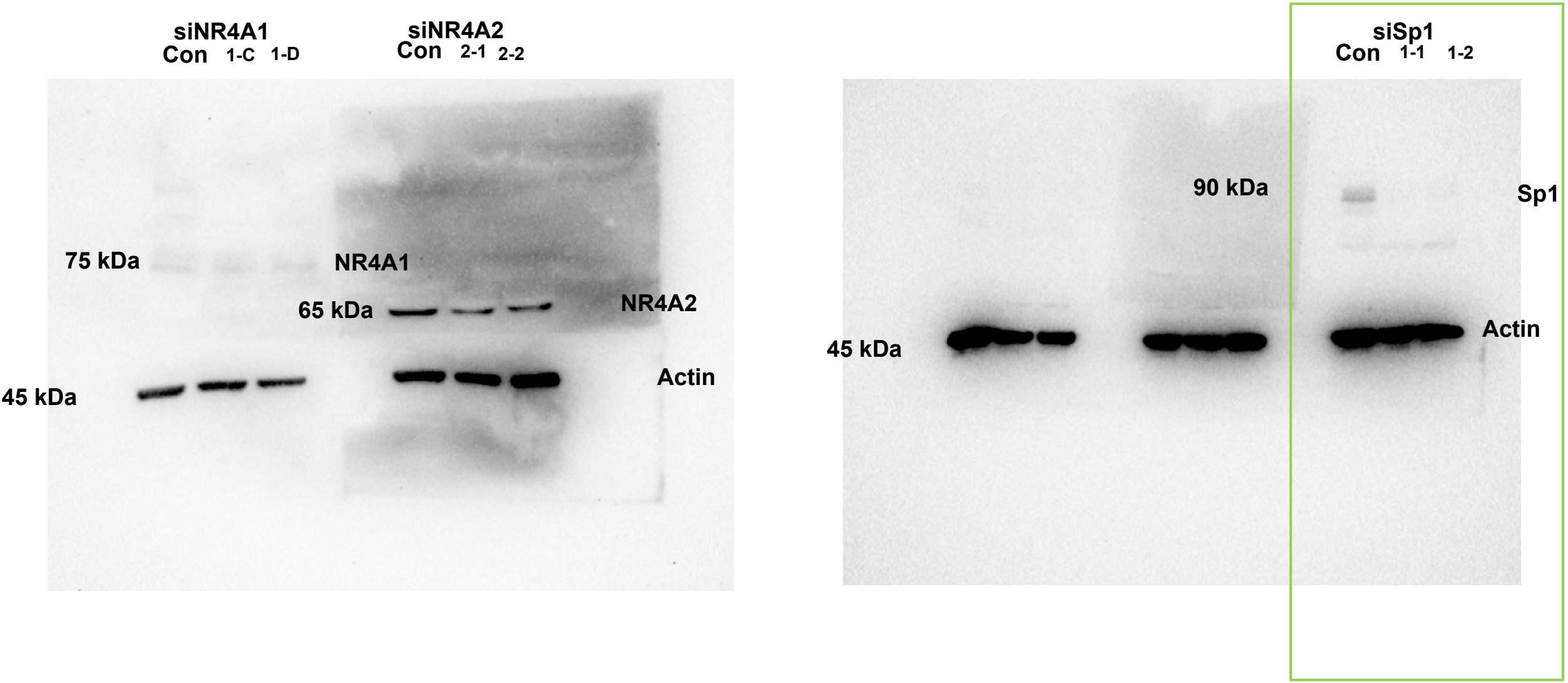

Only this section was used

Fig 3B

Orignal Blot

A172

siNR4A1
Con 1-C 1-D

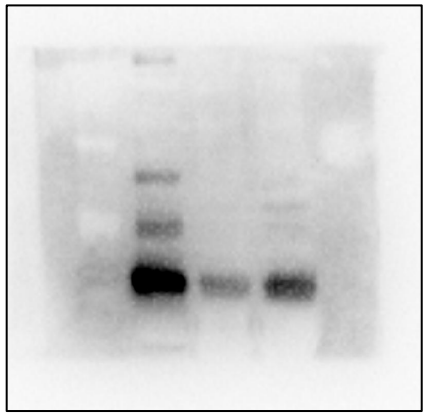

75 kDa

NR4A1

siNR4A2
Con 2-1 2-2



65 kDa

NR4A2

siSp1
Con 1-1 1-2

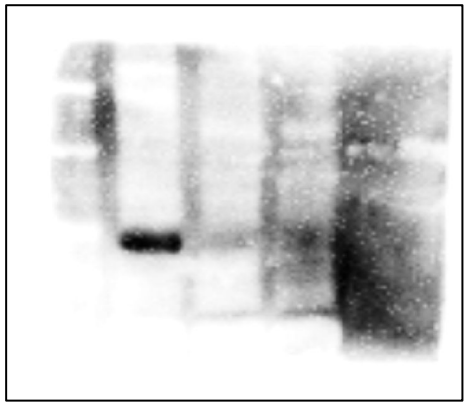

90 kDa

Sp1

siNR4A1
Con 1-C 1-D

siNR4A2
Con 2-1 2-2

siSp1
Con 1-1 1-2

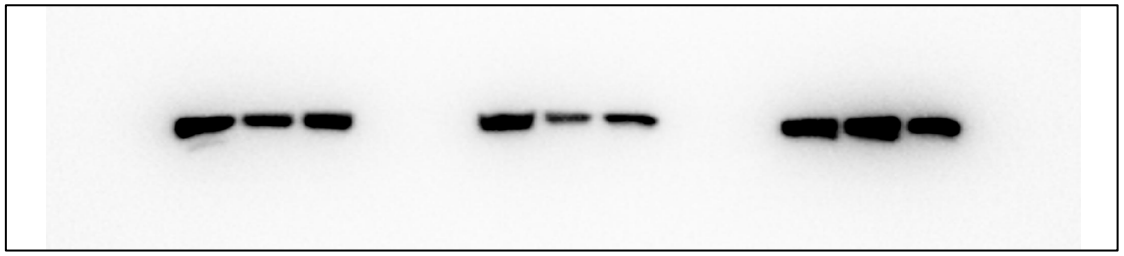

45 kDa

Actin

Fig 3B

Full Blot

A172

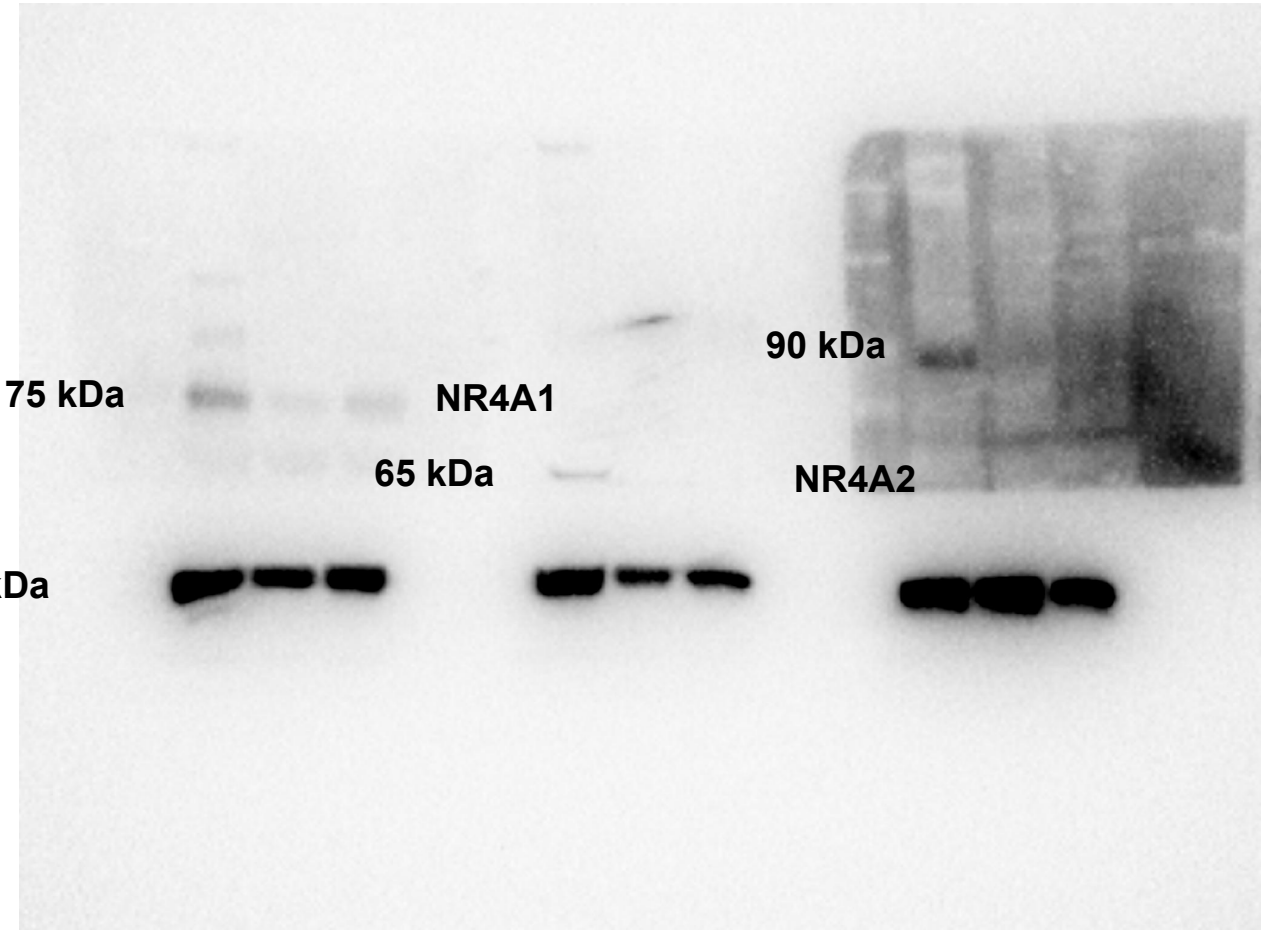

Fig 3C

Orignal
Blot

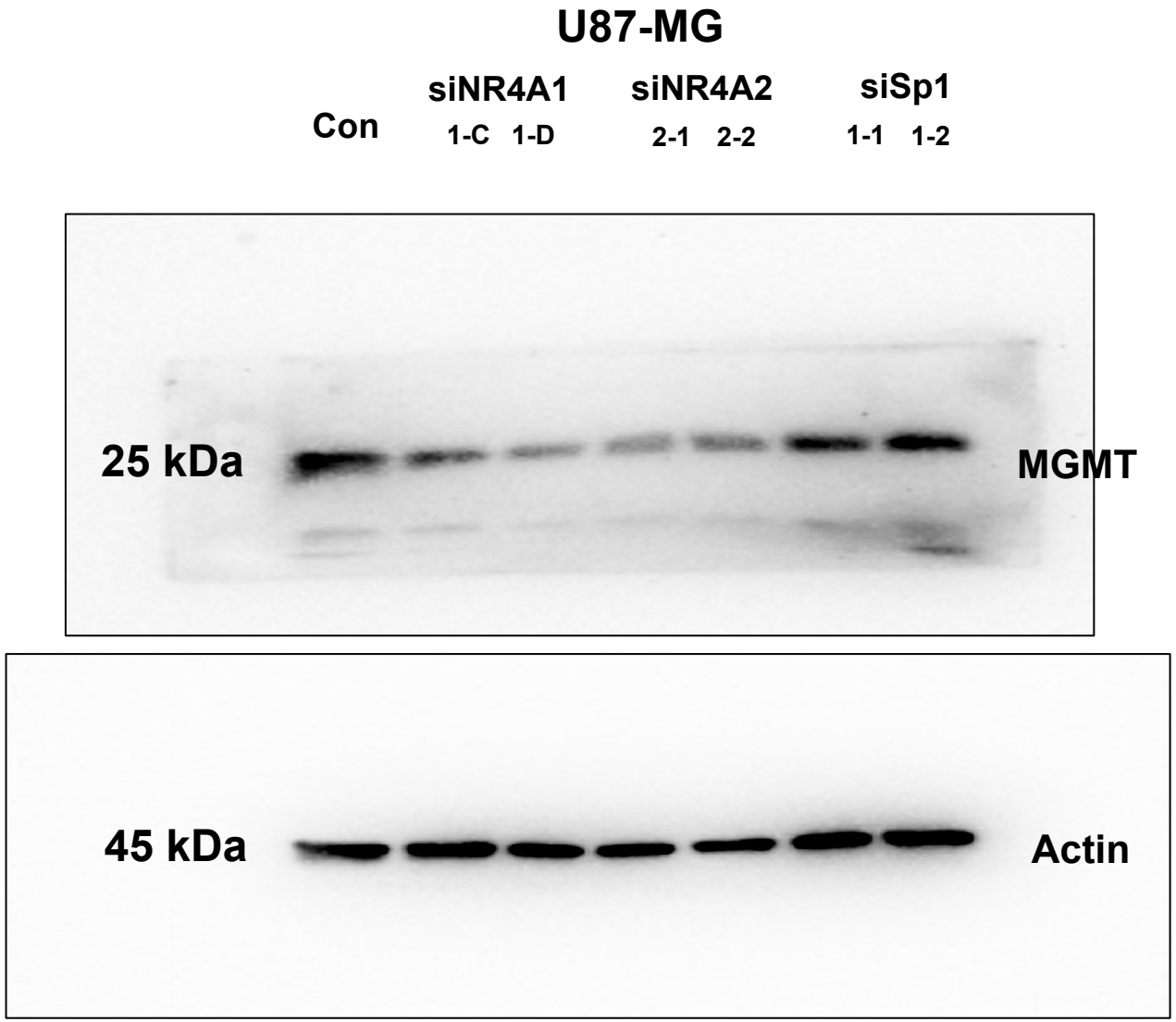

Fig 3C

Full Blot

U87-MG

Con | siNR4A1 1-C | siNR4A1 1-D | siNR4A2 2-1 | siNR4A2 2-2 | siSp1 1-1 | siSp1 1-2

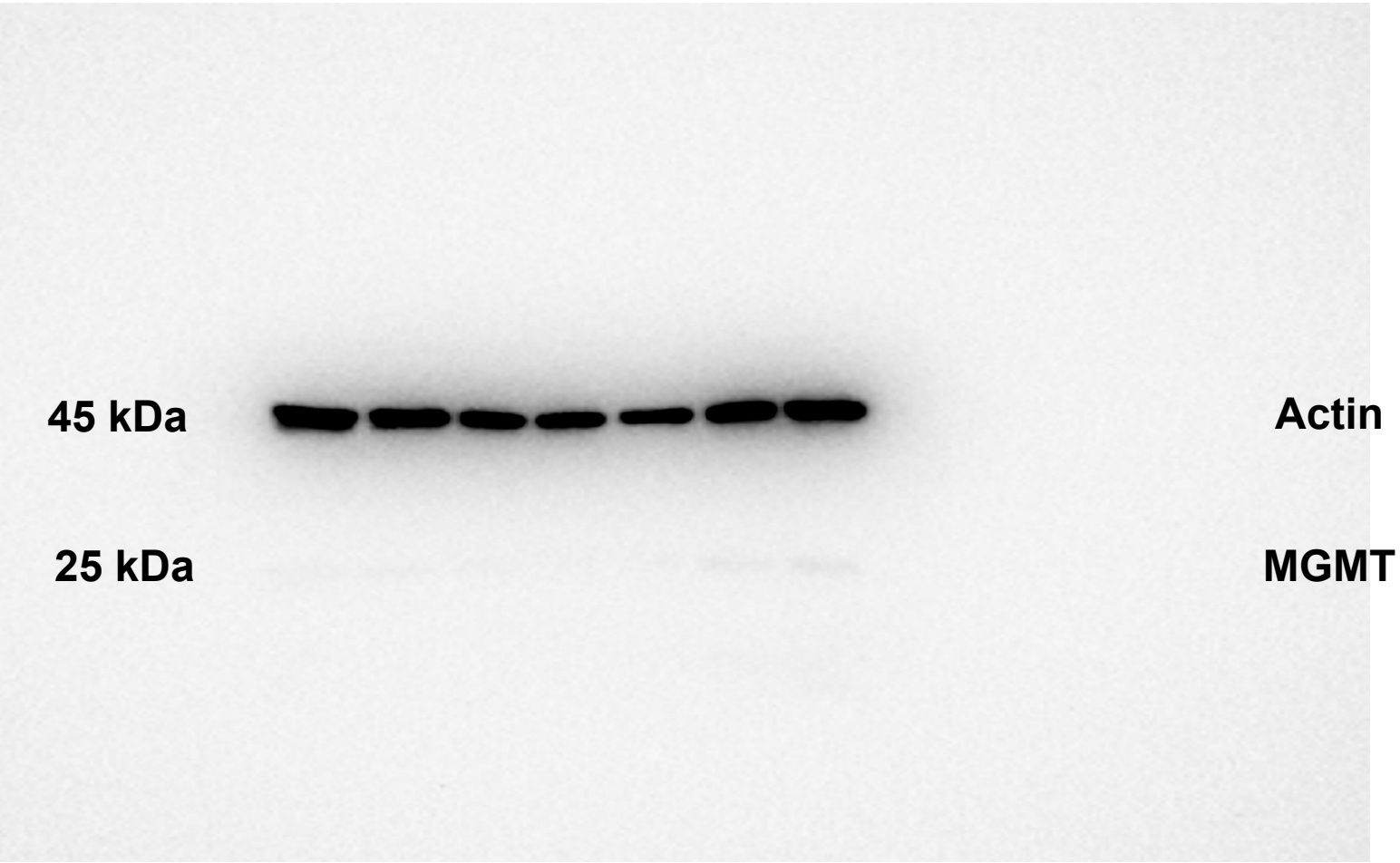

Fig 3D

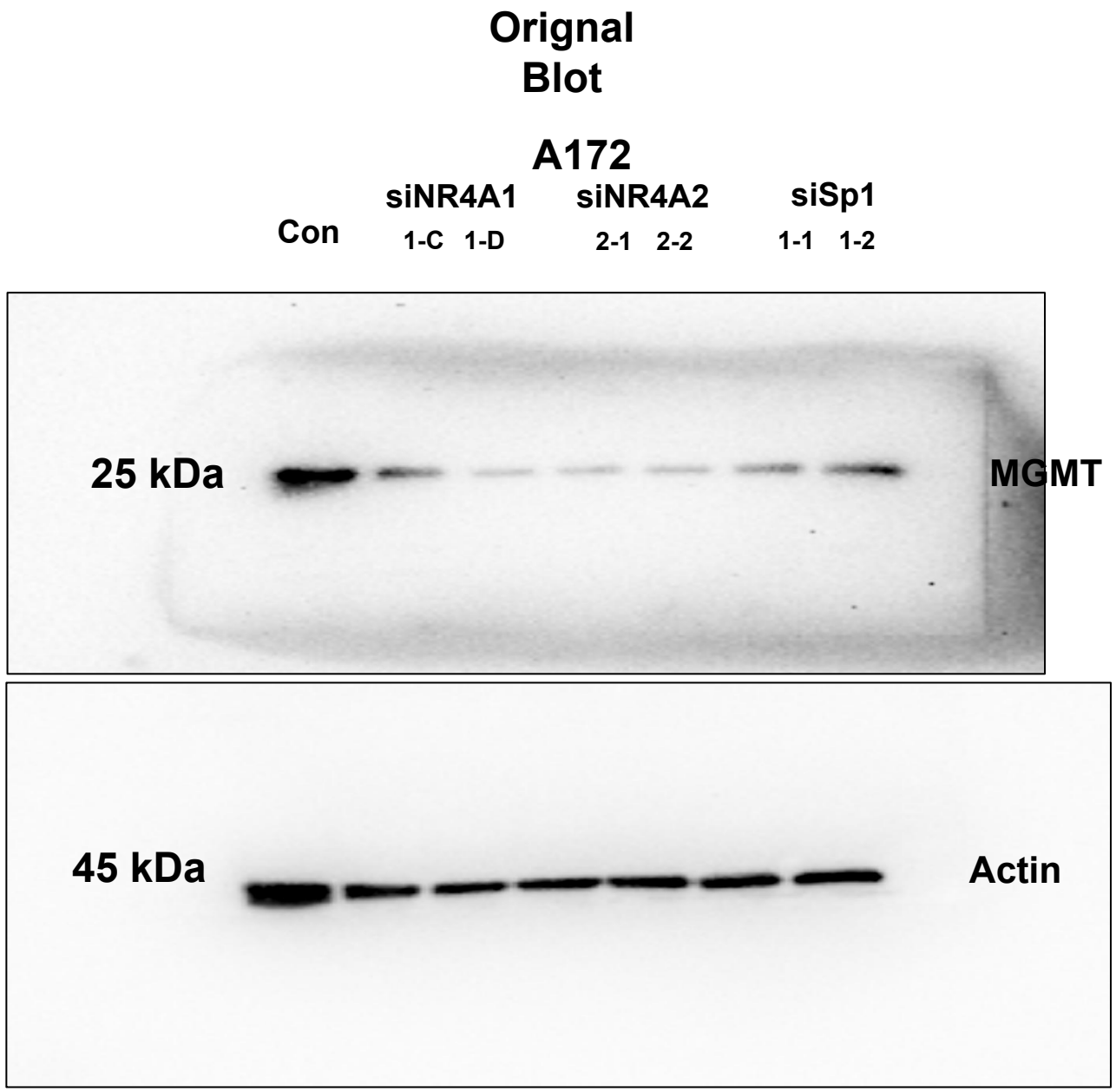
Orignal
Blot
A172
siNR4A1
siNR4A2
siSp1
Con
1-C
1-D
2-1
2-2
1-1
1-2
25 kDa
MGMT
45 kDa
Actin

Fig 3D

Full Blot

A172

Con | siNR4A1 1-C 1-D | siNR4A2 2-1 2-2 | siSp1 1-1 1-2

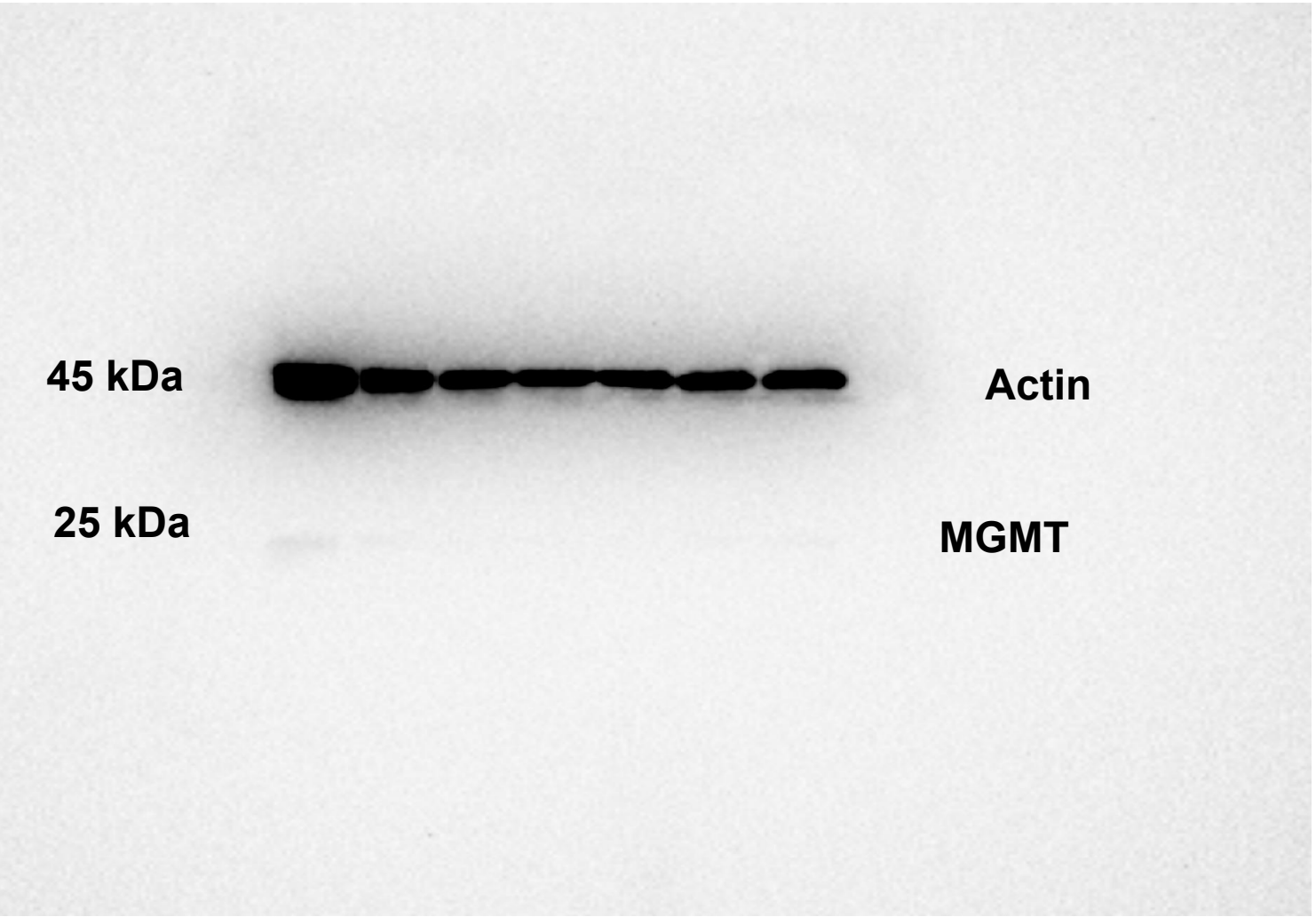

Fig 4A

Orignal Blot

CT-2A

siNR4A1
Con 1-C 1-D

75 kDa

NR4A1

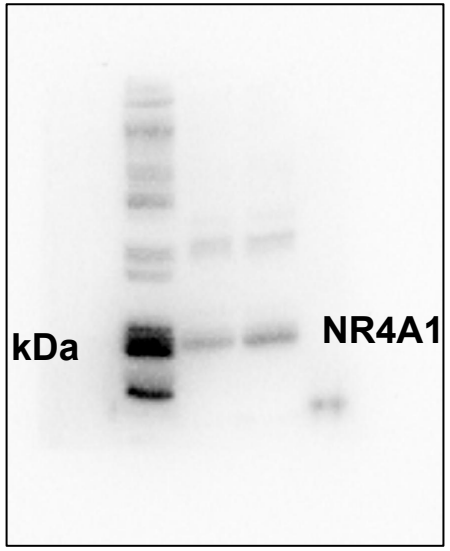

siNR4A2
Con 2-1 2-2

65 kDa

NR4A2

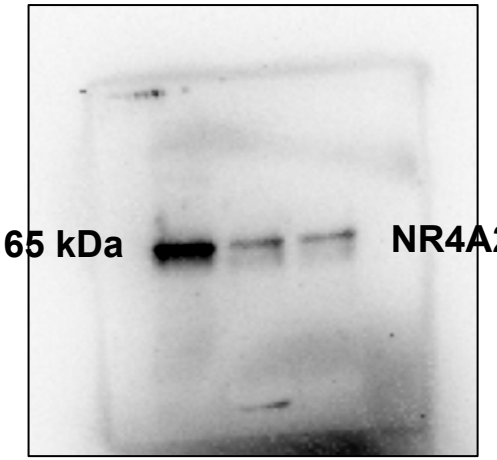

siSp1
Con 1-1 1-2

90 kDa

Sp1

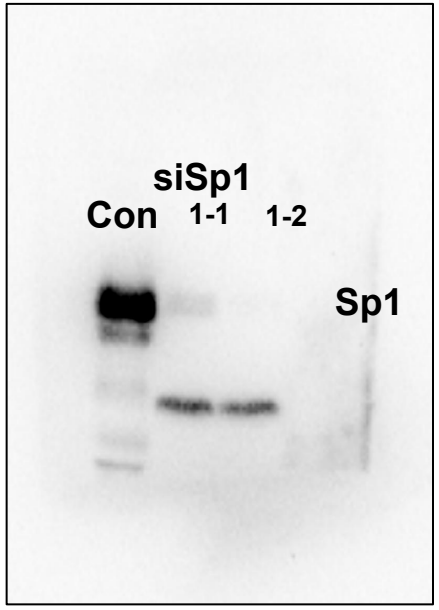

siNR4A1
Con 1-C 1-D

siNR4A2
Con 2-1 2-2

siSp1
Con 1-1 1-2

45 kDa

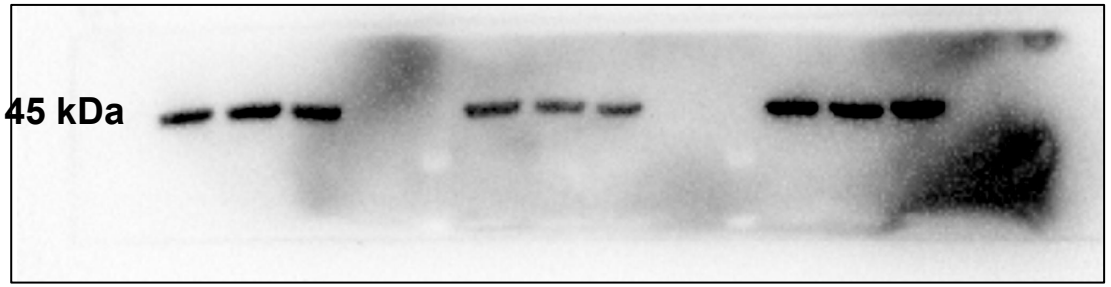

Actin

Fig 4A

Full Blot

CT-2A

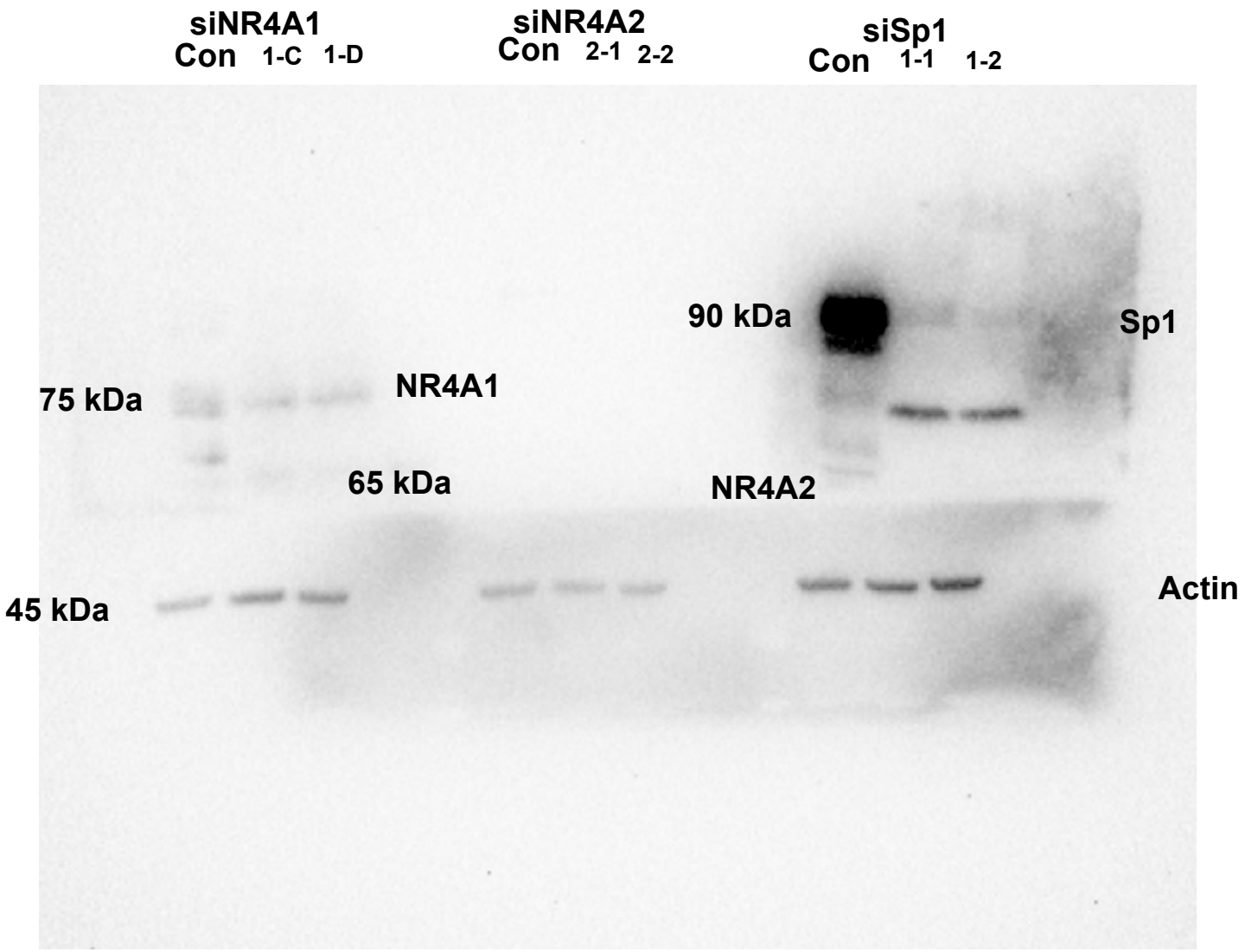

Fig 4B

Orignal Blot

Ha-Ras/AKT

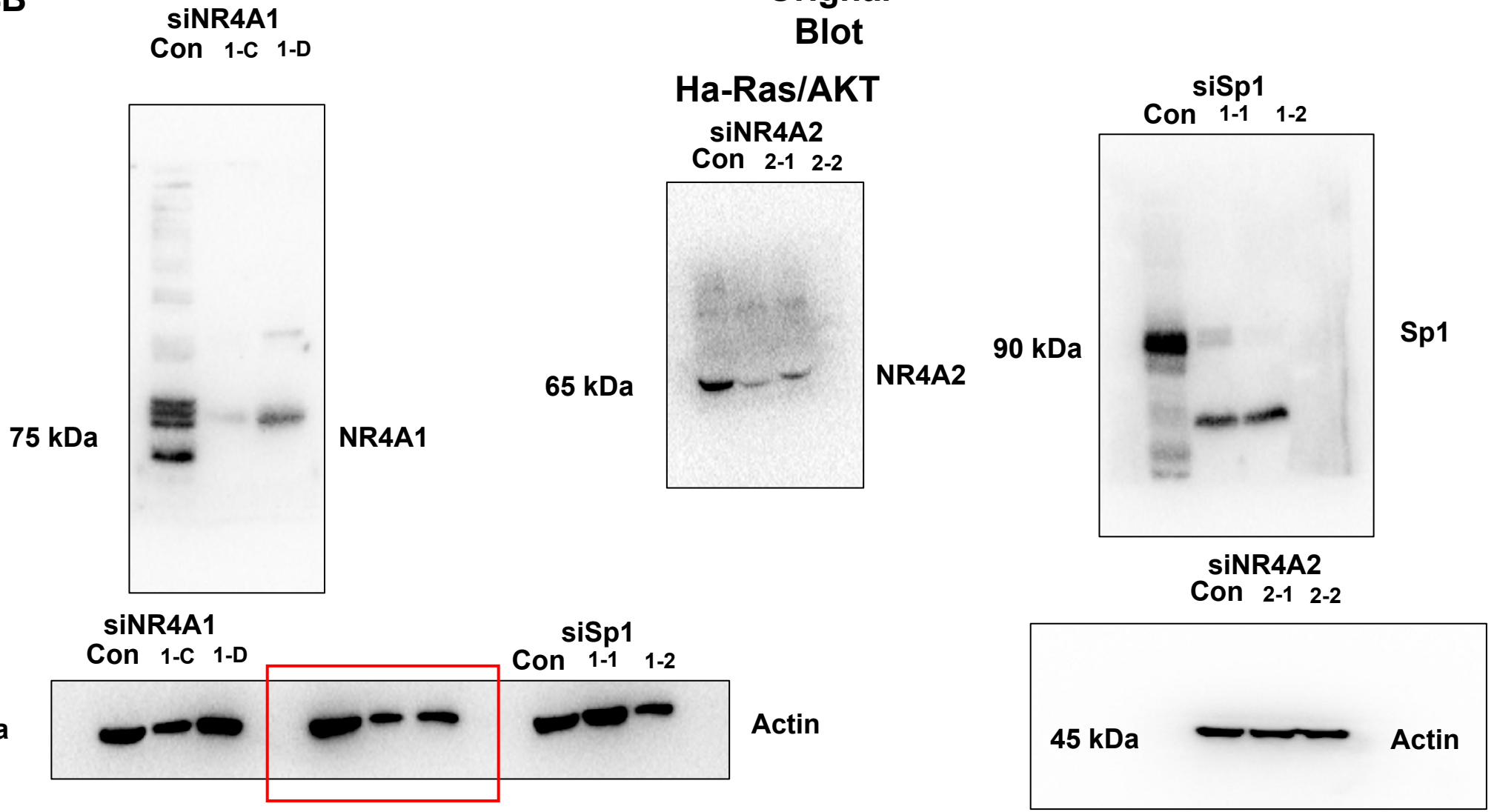

This section was not used

Fig 4B

Full Blot

Ha-Ras/AKT

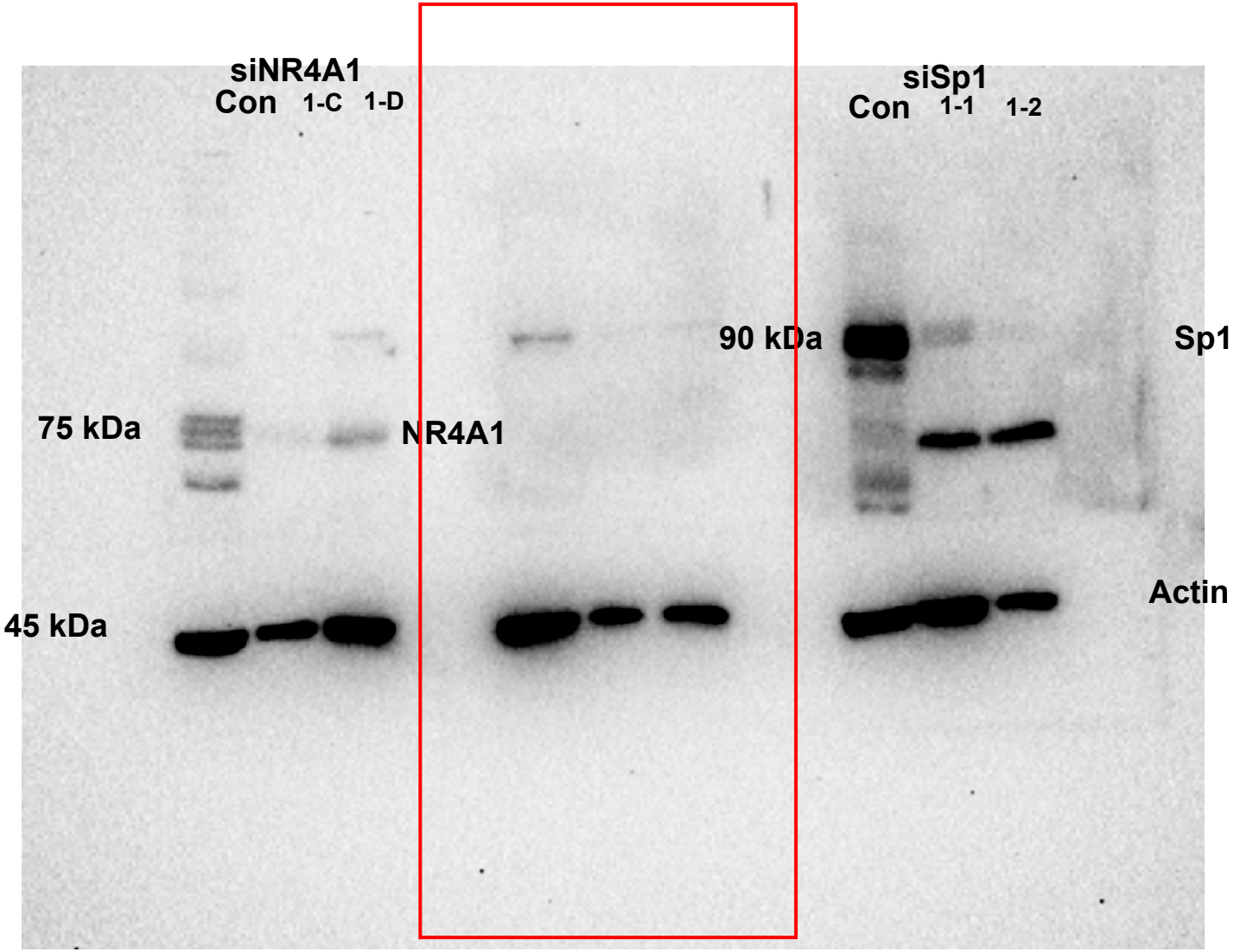

This section was not used

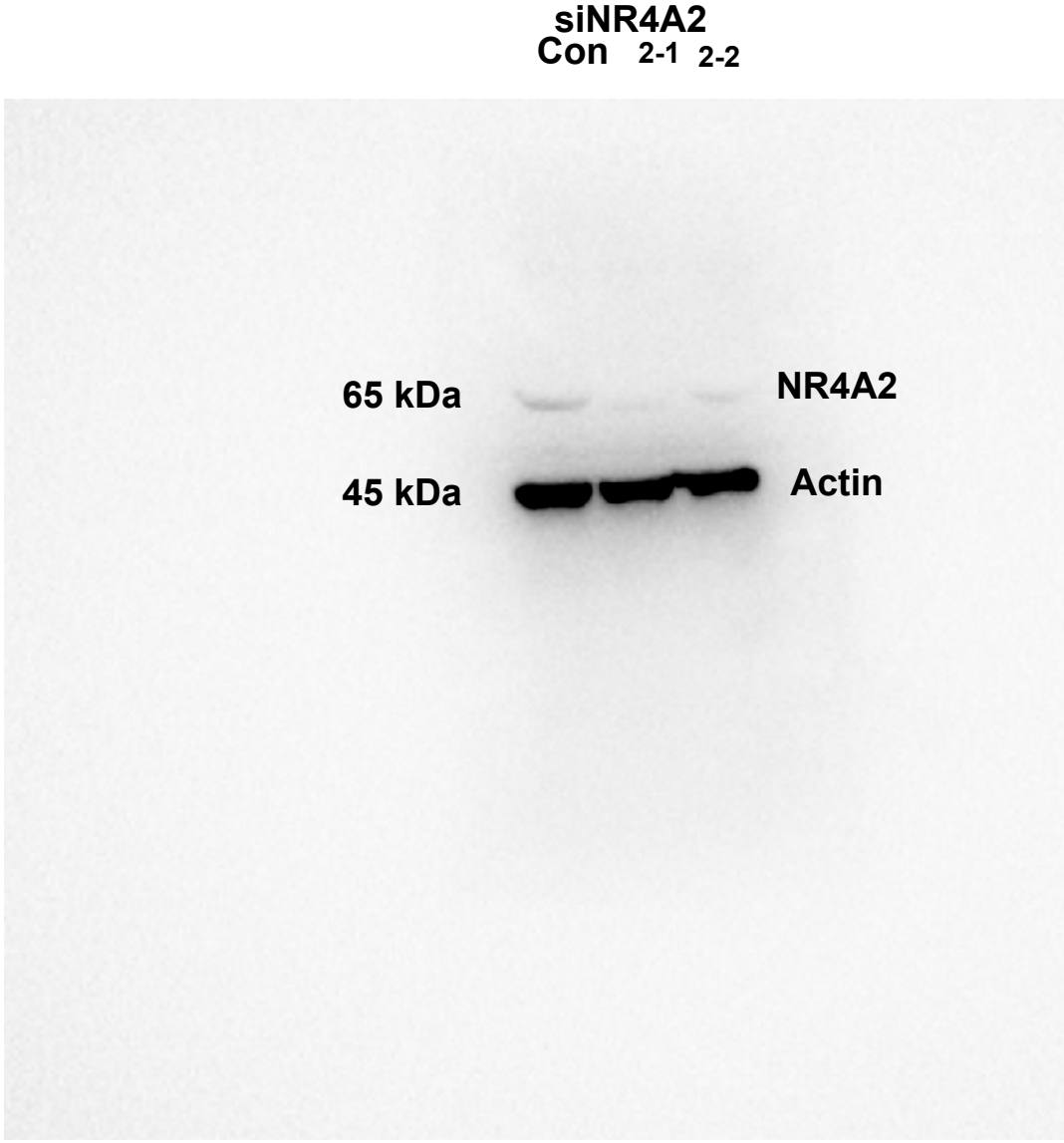

Fig 4C

Orignal
Blot

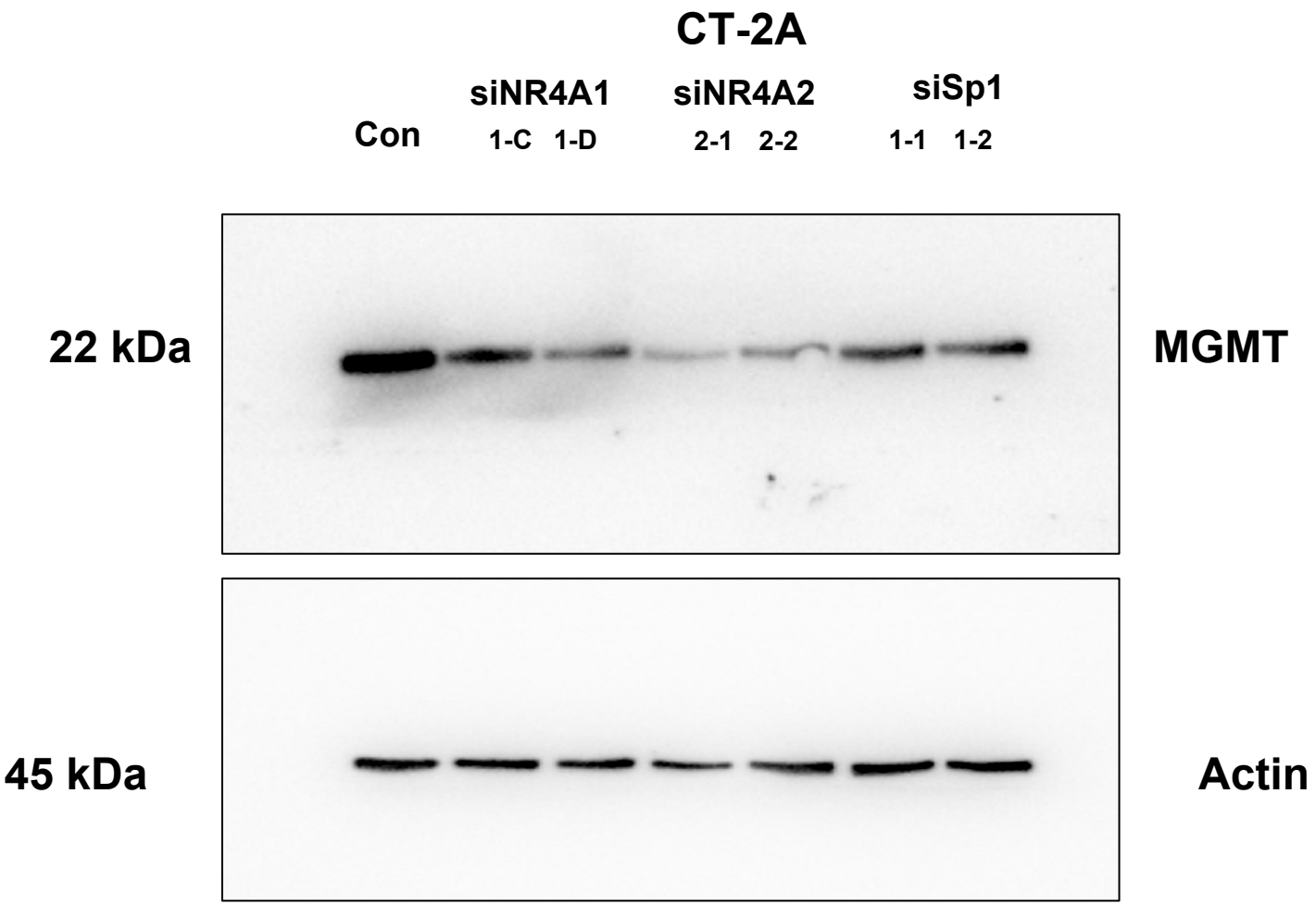

Fig 4C

Full Blot

CT-2A

Con | siNR4A1 1-C | siNR4A1 1-D | siNR4A2 2-1 | siNR4A2 2-2 | siSp1 1-1 | siSp1 1-2

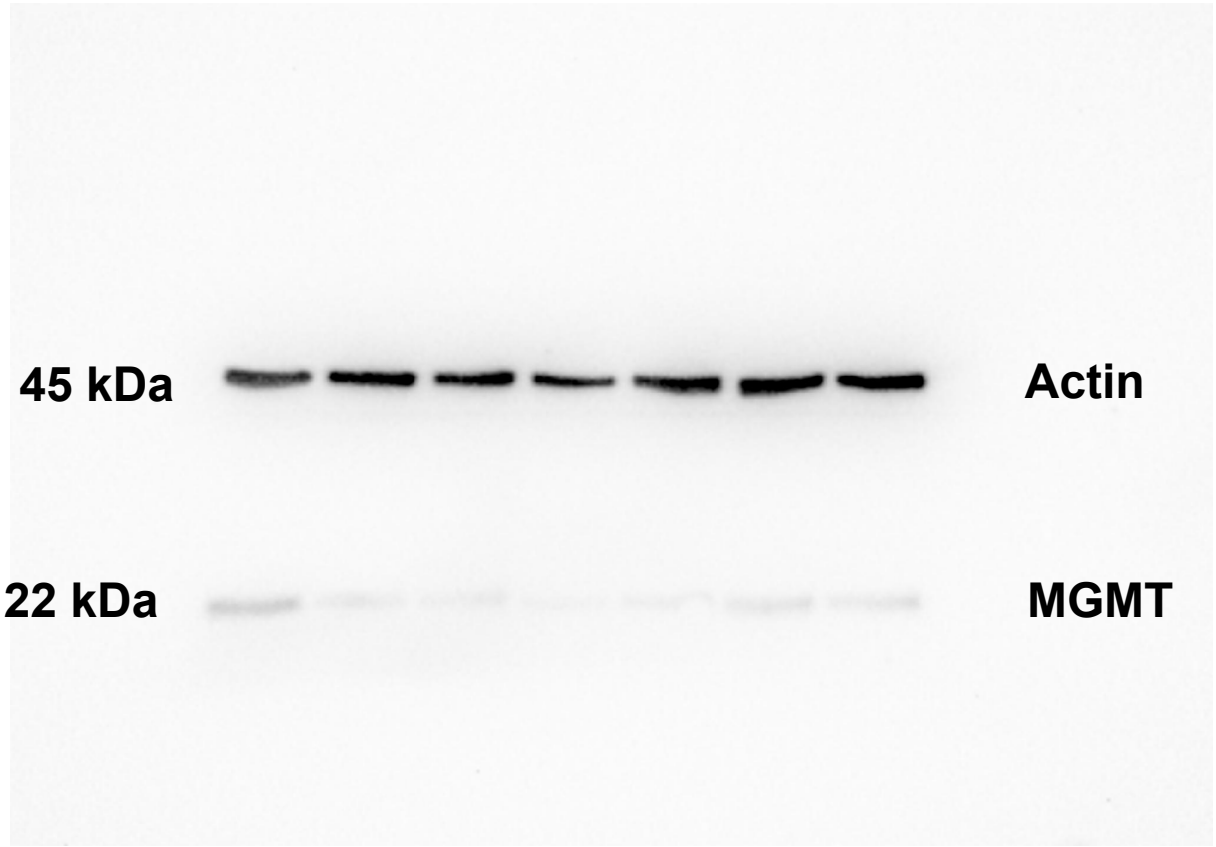

Fig 4D

Orignal
Blot

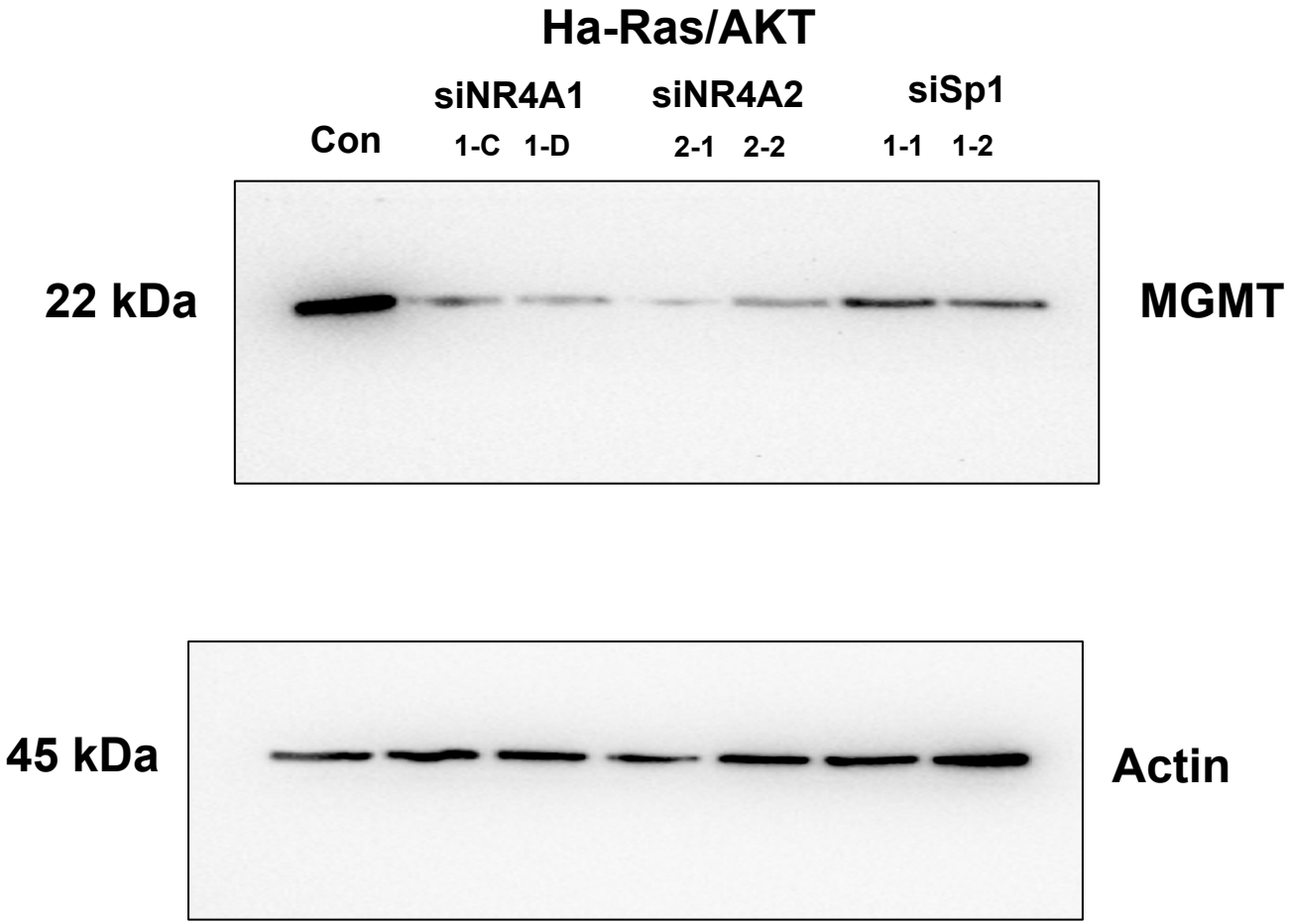

Fig 4D

Full Blot

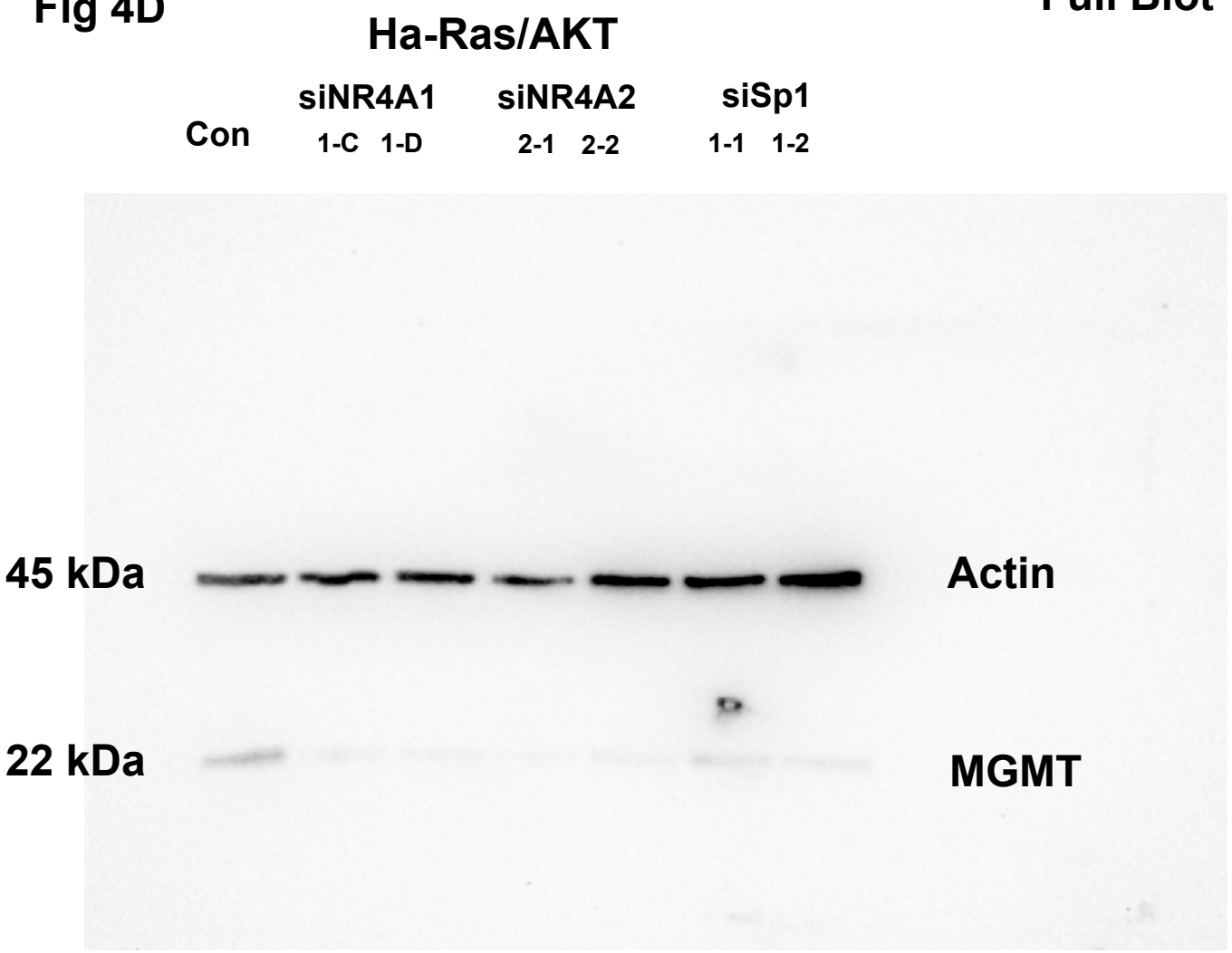

Fig 7E-7H

Orignal Blot

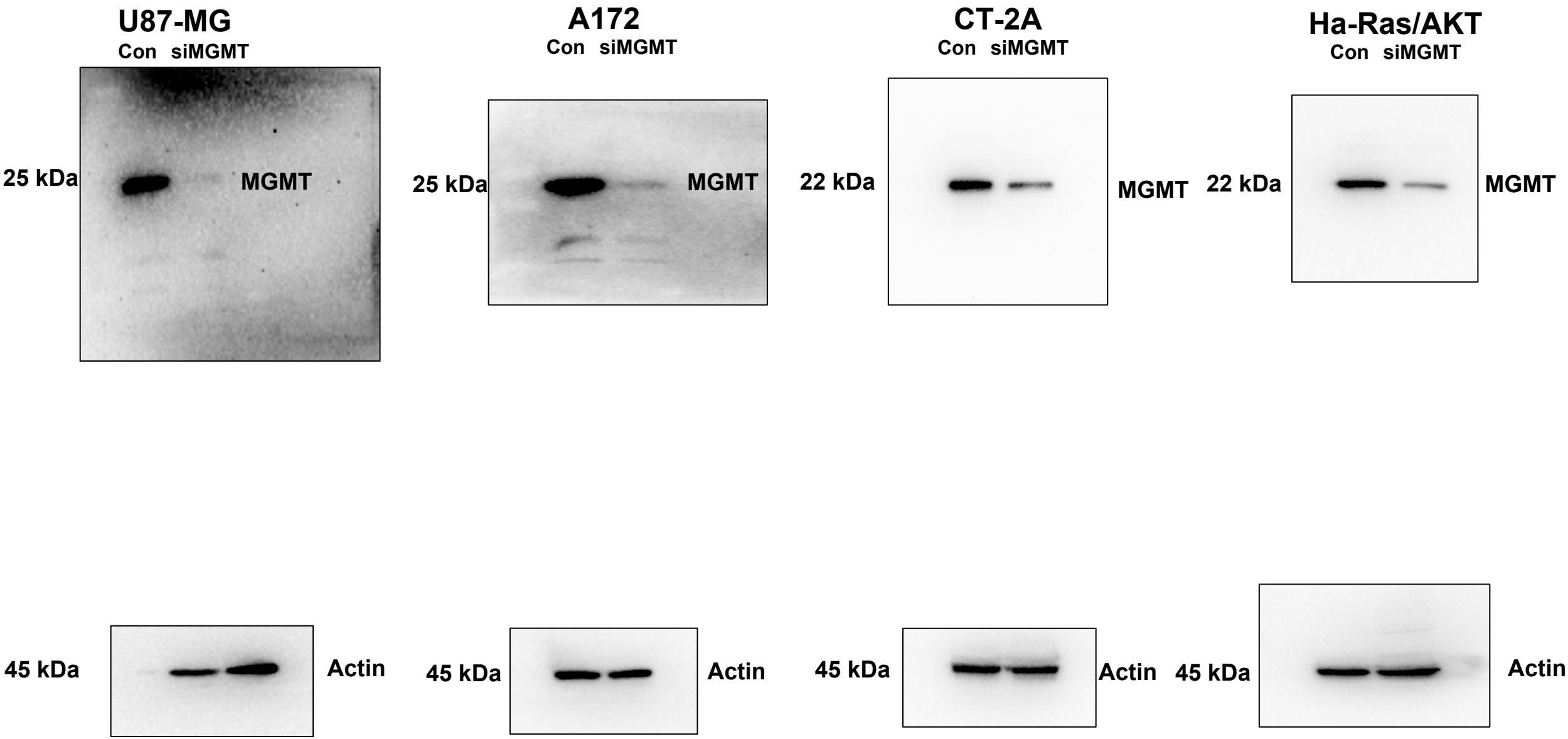

Fig 7E-7H

Full Blots

