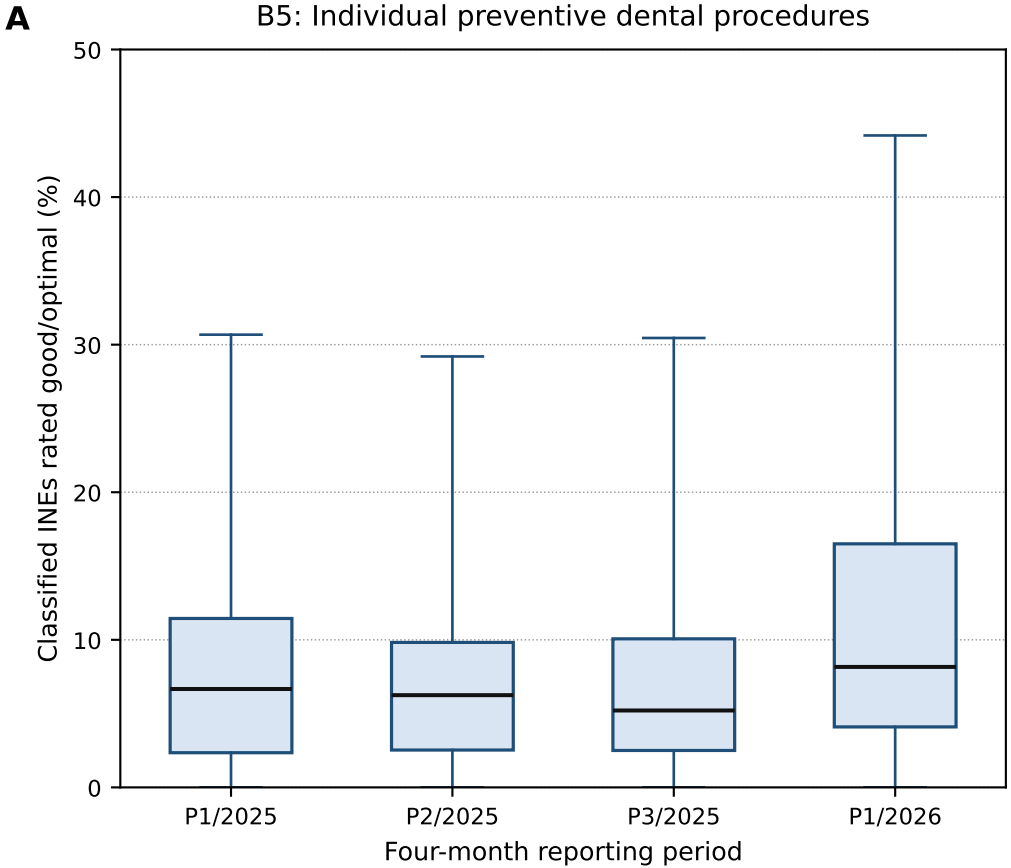
A
B5: Individual preventive dental procedures
Classified INEs rated good/optimal (%)
0
10
20
30
40
50
P1/2025
P2/2025
P3/2025
P1/2026
Four-month reporting period

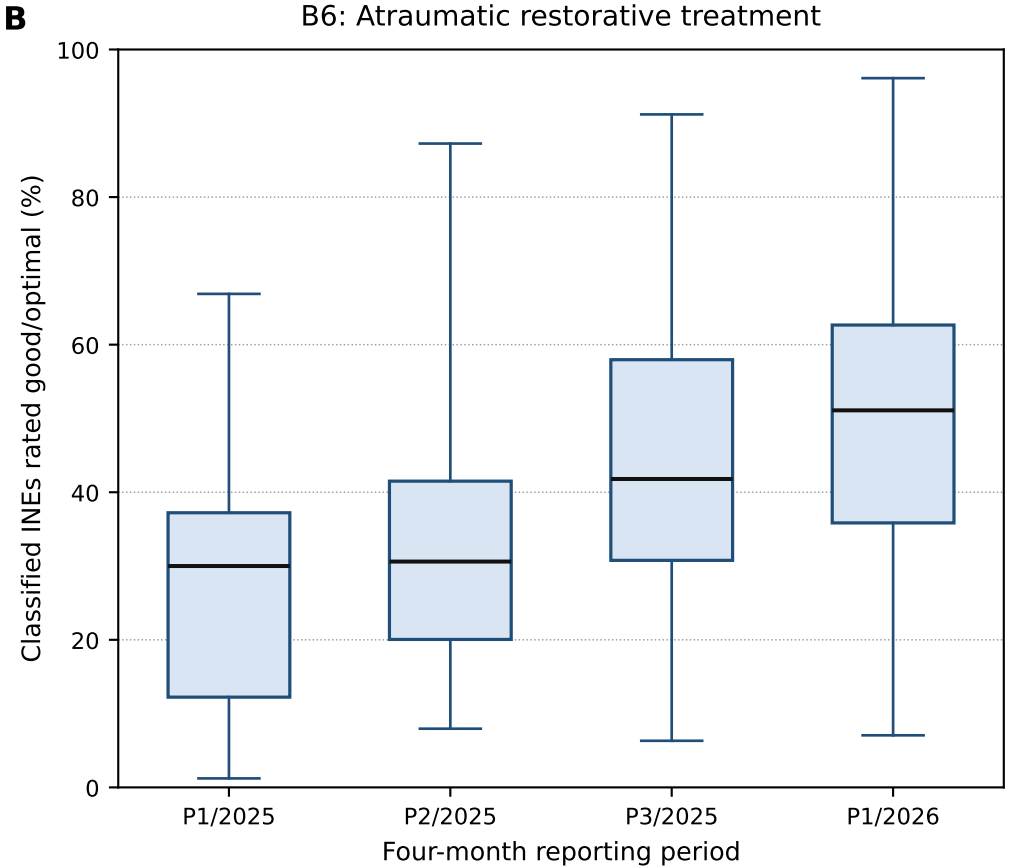
B
B6: Atraumatic restorative treatment
Classified INEs rated good/optimal (%)
0
20
40
60
80
100
P1/2025
P2/2025
P3/2025
P1/2026
Four-month reporting period