Supplementary Figures

Title: Genome-wide Association Study Reveals Candidate Genes Controlling Flavone Biosynthesis in Pepper Leaves (Capsicum annuum L.)

Corresponding Author: Samuel Tilahun Assefa; email: sumalew70@gmail.com

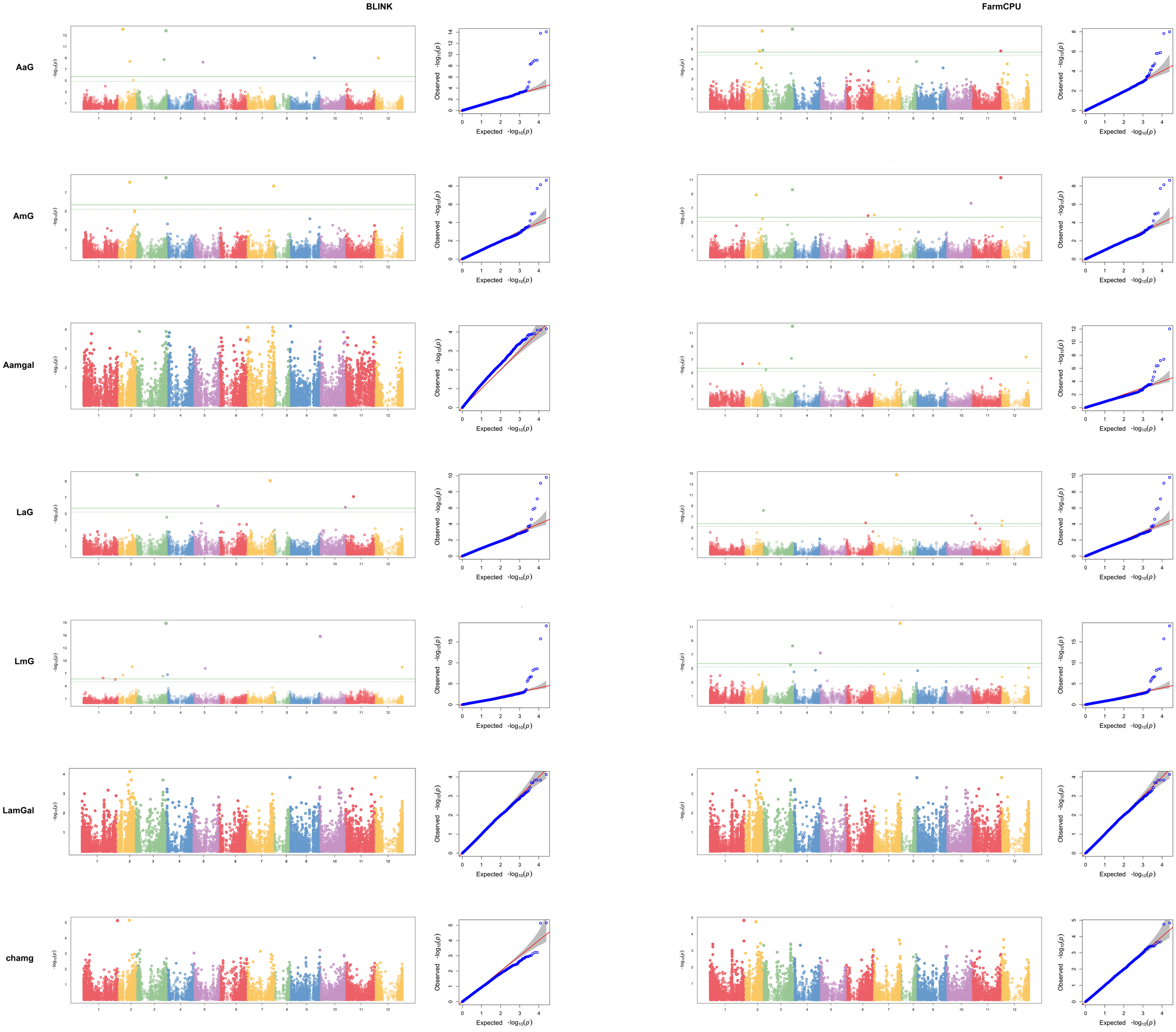

Fig. S1 Manhattan and qq-plot generated from the two models (FarmCPU and Blink)