

1 **Synergistic Catalysis Enables Chemoselective Asymmetric**

2 **Carbene N–H Insertion of Functionalized Anilines**

3
4 *Shingo Harada,*¹ Tasuki Sakai,^{1,2} Maika Furutani,^{1,2} and Tetsuhiro Nemoto*¹*

5 *¹Graduate School of Pharmaceutical Sciences, Chiba University, 1-8-1, Inohana, Chuo-*
6 *ku, Chiba 260-8675, Japan*

7 *²These authors contributed equally: Maika Furutani, Tasuki Sakai.*

8 *e-mail: Sharada@chiba-u.jp; tnemoto@faculty.chiba-u.jp*

9 ***Table of Contents***

10	1. General Information	S2
11	2. Additional Studies	S3
12	3. General Procedure for Ru-Catalyzed Asymmetric N–H Insertion	S7
13	4. General Procedure for Light-promoted Asymmetric N–H Insertion	S47
14	5. Deuterium Labelling Experiment	S56
15	6. Synthesis of Catalyst and Substrates	S59
16	7. Single-Crystal X-Ray Diffraction Analysis	S70
17	8. Computational Details	S75
18	9. Copy of NMR and HPLC Spectra	S184
19	10. References	S298

1 **1. General Information**

2 NMR spectra were recorded on a JEOL ECZ400 spectrometer and a JEOL ECS600
3 spectrometer. Chemical shifts are reported in ppm relative to tetramethylsilane (TMS, δ
4 = 0.00 ppm) as an internal standard in CDCl_3 . Data are reported as follows: chemical shift,
5 multiplicity (s = singlet, d = doublet, t = triplet, q = quartet, m = multiplet, and br = broad),
6 integration and coupling constants in Hz. ESI mass spectra were measured on JEOL
7 AccuTOF LC-plus JMS-T100LP. Optical rotations were measured on a JASCO P-1020
8 polarimeter. The enantiomeric ratio (er) was determined by HPLC analysis. HPLC was
9 performed on JASCO HPLC systems consisting of the following: pump, PU-980; detector,
10 UV-970; column DAICEL CHIRALPAK IC-3, CHIRALPAK IG-3, CHIRALPAK IBN-
11 3; mobile phase, *n*-hexane/IPA. Melting points were measured with a SIBATA NEL-270
12 melting point apparatus. Analytical thin layer chromatography was performed on
13 Kieselgel 60F₂₅₄, 0.25 mm thickness plates. Column chromatography was performed with
14 silica gel 60 N (spherical, neutral 63-210 mesh). Reactions were conducted in dry solvent.
15 Other reagents were purified by the standard methods.

1 **2. Additional Studies**

2 **Supplementary Table 1. Examination of catalysts and solvents.**

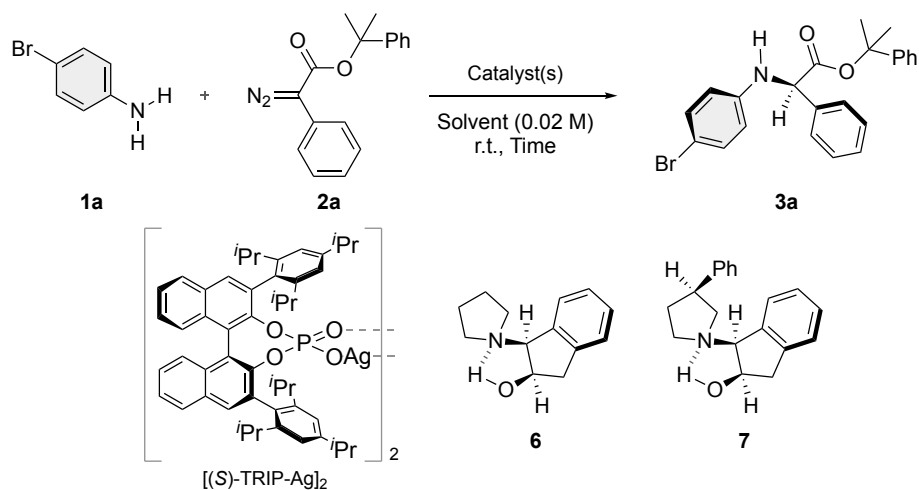

3

Entry	Catalyst(s) (mol%)	Solvent	Time (h)	Yield (%)	e.r.
1	$[(S)\text{-TRIP-Ag}]_2$ (2)	toluene	5	63	44:56
2	$\text{Cu}(\text{OTf})_2$ (2) & 6 (2)	toluene	5	64	50:50
3	$\text{Rh}_2(\text{NHCO}^i\text{Bu})_4$ (2) & 6 (2)	toluene	24	27	84:16
4	Cp_2HfCl_2 (2) & 6 (2)	toluene	5	0	-
5	$\text{RuCl}(p\text{-cymene})[(S,S)\text{-Ts-dpen}]$ (2) & 6 (2)	toluene	24	trace	82:18
6	$[\text{Ru}(p\text{-cymene})\text{Cl}_2]_2$ (2), AgSbF_6 (2) & 6 (2)	toluene	24	47	81:19
7	$\text{Cp}^*\text{RuCl}(\text{cod})$ (2) & 6 (2)	toluene	24	47	56:44
8	$\text{Cp}^*\text{RuCl}(\text{PPh}_3)_2$ (2) & 6 (2)	toluene	5	15	79:21
9	$[\text{Ru}(p\text{-cymene})\text{Cl}_2]_2$ (2) & 6 (2)	PhCl	5	94	93:7
10	$[\text{Ru}(p\text{-cymene})\text{Cl}_2]_2$ (2) & 6 (2)	CH_2Cl_2	5	91	94:6
11	$[\text{Ru}(p\text{-cymene})\text{Cl}_2]_2$ (2) & 7 (5)	CH_2Cl_2	5	99	97:3

4

1 **Supplementary Table 2.** Optimization of the ratio of metal catalyst to organocatalyst.

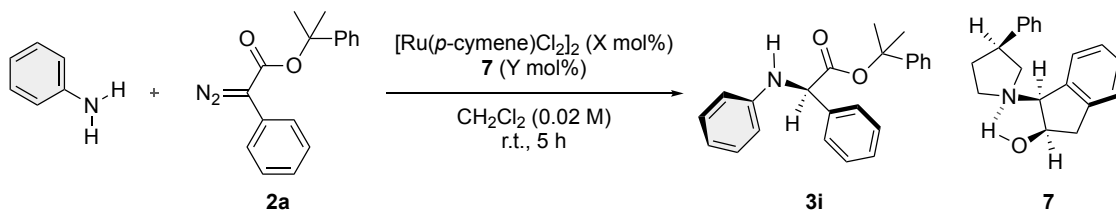

Entry	X	Y	Yield (%)	e.r.
1	2	2	90	73:27
2	5	5	90	93:7
3	3	4	92	90:10
4	5	2	94	78:22

3

4 **Supplementary Table 3.** Almost no time dependence of enantioselectivity.

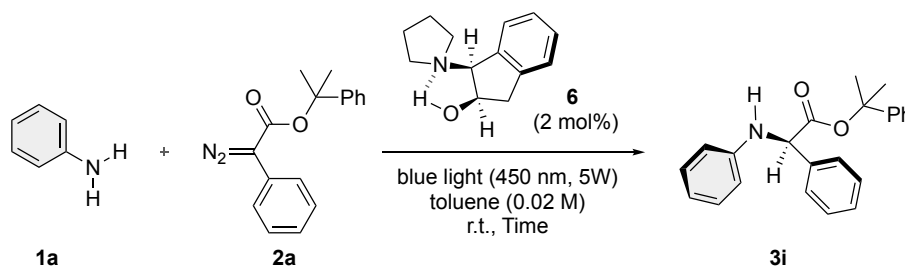

Entry	Time	Yield (%)	e.r.
1	15 min	35	88:12
2	30 min	55	88:12
3	1	60	87:13
4	2	49	90:10
5	5	45	90:10

6

1 **Supplementary Table 4.** Investigation of base identity and substrate ratio using *N*-
 2 tosylhydrazone.

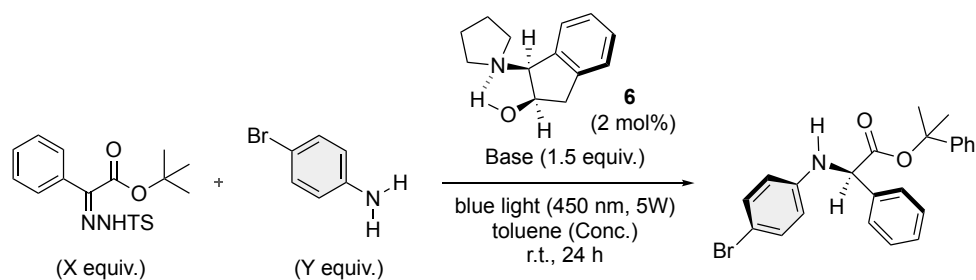

3
 4

Entry	X (equiv.)	Y (equiv.)	Base	Conc. (M)	Yield (%)	e.r.
1	1	3	Cs ₂ CO ₃	0.02	<60	58:42
2	1	3	K ₂ CO ₃	0.02	<52	71:29
3	1	3	NaO ^t Bu	0.02	<49	53:47
4	1	4	Et ₃ N	0.02	59	50:50
5	1	1	K ₂ CO ₃	0.02	25	59:41
6	1.5	1	K ₂ CO ₃	0.02	43	63:37
7	1	4	K ₂ CO ₃	0.02	57	64:36
8	1	4	K ₂ CO ₃	0.02	35	67:33
9	1	4	K ₂ CO ₃	0.02	21	53:47
10	1	4	K ₂ CO ₃	0.05	43	61:39
11	1	4	K ₂ CO ₃	0.10	77	56:44

5
 6

1 **Supplementary Table 5.** Examination of light sources.

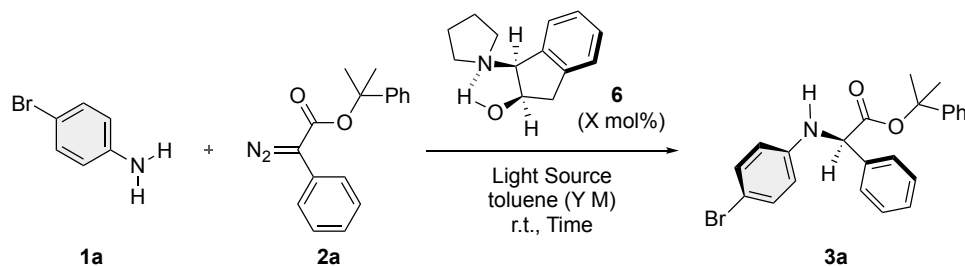

2

Entry	Light Source	X (mol %)	Y (M)	Time	Yield (%)	e.r.
1	450 nm, 5 W×1	10	0.02	5	56	92:8
2	450 nm, 5 W×1	2	0.05	5	62	93:7
3	450 nm, 5 W×1	2	0.10	5	71	90:10
4	450 nm, 5 W×1	2	0.20	5	80	86:14
5	520 nm, 5 W×1	2	0.02	48	48	94:6
6	365 nm, 2 W×4	2	0.02	24	31	92:8
7	450 nm, 30 W×1	2	0.02	1.5	52	92:8

3

4 **Supplementary Figure 1.** Mechanistic experiments using deuterium labelling and water addition.

5

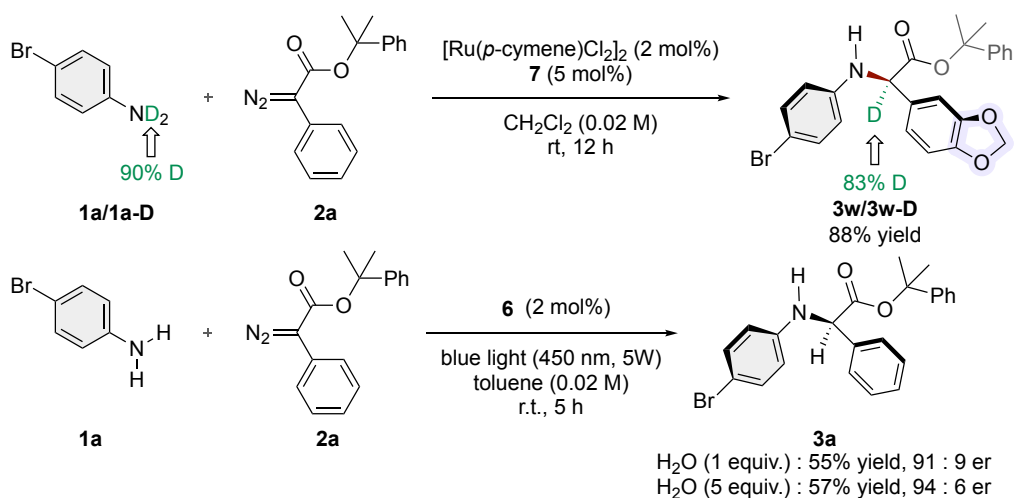

6

1 **3. General Procedure for Ru-Catalyzed Asymmetric N–H Insertion**

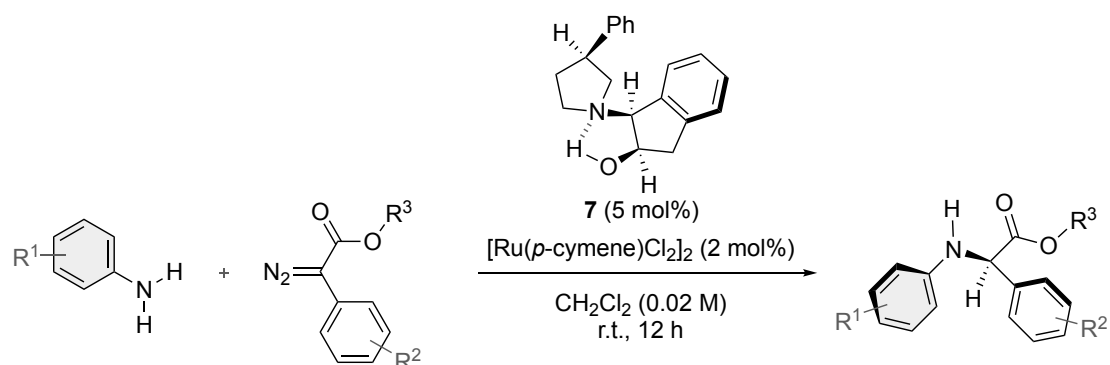

4 A pre-dried 30-mL pear-shaped flask was charged with $[\text{Ru}(p\text{-cymene})\text{Cl}_2]_2$ (2.4 mg,
5 0.004 mmol), chiral catalyst (**7**, 2.8 mg, 0.01 mmol), and aniline derivative (0.6 mmol).
6 After adding CH_2Cl_2 (3 mL), the mixture was stirred at room temperature under an argon
7 atmosphere for 5 min. A solution of diazoester derivative (**2**, 0.2 mmol) in CH_2Cl_2 (7 mL)
8 was then added in one portion. The resulting mixture was stirred at room temperature for
9 12 h. The solvent was removed under reduced pressure, and the crude residue was purified
10 by flash column chromatography on silica gel ($n\text{-hexane}/\text{EtOAc} = 15:1$) to afford the
11 corresponding products.

12 2-phenylpropan-2-yl (*R*)-2-((4-bromophenyl)amino)-2-phenylacetate (**3a**)

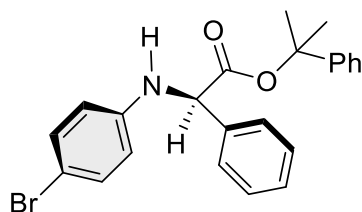

1 White solid (80.6 mg, 95% yield, 96 : 4 e.r.): m.p. 95-97 °C ;TLC Rf = 0.48 (n-
2 hexane/EtOAc, 6/1); ¹H NMR (400 MHz, CDCl₃) δ 7.44-7.46 (m, 2H), 7.34-7.39 (m, 3H),
3 7.14-7.17 (m, 5H), 6.94-6.97 (m, 2H), 6.36-6.40 (m, 2H), 4.97-5.02 (m, 2H), 1.78 (s, 3H),
4 1.60 (s, 3H); ¹³C NMR (100 MHz, CDCl₃) δ 169.8, 144.9, 144.7, 137.5, 132.0 (2C), 128.9
5 (2C), 128.4, 128.3 (2C), 127.4, 127.3 (2C), 124.1 (2C), 115.0 (2C), 109.6, 83.7, 61.1,
6 29.3, 27.6; IR (ATR) ν 3879, 3404, 3061, 3030, 2980, 2358, 2309, 2108, 1733, 1595
7 cm⁻¹; HRMS (ESI-TOF) [M + Na]⁺ calcd for C₂₃H₂₂BrNNaO₂⁺ m/z 446.0726, found
8 446.0731. [α]_D²⁵ -92.2 (c 1.0, CHCl₃). The enantiomeric ratio was determined by
9 analytical chiral HPLC. Retention time: 7.2 min (major isomer), 14.2 min (minor isomer),
10 IBN-3 column, 95/5 *n*-hexane/IPA, 1.0 mL/min, 254 nm.

11

12 2-phenylpropan-2-yl (*R*)-2-((4-chlorophenyl)amino)-2-phenylacetate (**3b**)

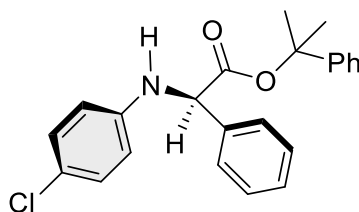

13

14 Colorless amorphous (63.8 mg, 84% yield, 95 : 5 e.r.); TLC Rf = 0.44 (n-hexane/EtOAc,
15 6/1); ¹H NMR (400 MHz, CDCl₃) δ 7.43-7.46 (m, 2H), 7.32-7.39 (m, 3H), 7.13-7.18 (m,
16 3H), 7.00-7.04 (m, 2H), 6.94-6.97 (m, 2H), 6.40-6.44 (m, 2H), 4.99 (s, 2H), 1.78 (s, 3H),
17 1.60 (s, 3H); ¹³C NMR (100 MHz, CDCl₃) δ 169.9, 144.8, 144.5, 137.6, 129.1 (2C), 128.9

1 (2C), 128.5, 128.3 (2C), 127.5 (2C) , 127.4, 124.1 (2C), 122.5, 114.6 (2C), 83.7, 61.2,
2 29.4, 27.6; IR (ATR) ν 4020, 3405, 3062, 3030, 2981, 2935, 2351, 2319, 1734, 1601
3 cm^{-1} ; HRMS (ESI-TOF) $[\text{M} + \text{Na}]^+$ calcd for $\text{C}_{23}\text{H}_{22}\text{ClNNaO}_2^+$ m/z 402.1231, found
4 402.1239. $[\alpha]_D^{25}$ -107.3 (c 1.0, CHCl_3). The enantiomeric ratio was determined by
5 analytical chiral HPLC. Retention time: 5.7 min (major isomer), 9.6 min (minor isomer),
6 IBN-3 column, 90/10 *n*-hexane/IPA, 1.0 mL/min, 254 nm.

7

8 2-phenylpropan-2-yl (*R*)-2-((4-fluorophenyl)amino)-2-phenylacetate (**3c**)

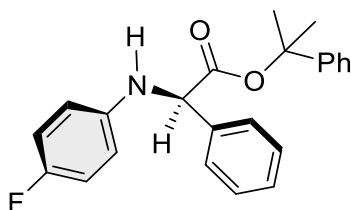

9

10 Pink solid (44.3 mg, 61% yield, 94 : 6 e.r.); m.p. 83-85 °C; TLC R_f = 0.32 (*n*-
11 hexane/EtOAc, 10/1); ^1H NMR (600 MHz, CDCl_3) δ 7.45-7.49 (m, 2H), 7.33-7.40 (m,
12 3H), 7.15-7.20 (m, 3H), 6.95-6.99 (m, 2H), 6.78-6.83 (m, 2H), 6.43-6.47 (m, 2H), 4.98
13 (s, 1H), 4.85 (br s, 1H), 1.78 (s, 3H), 1.61 (s, 3H); ^{13}C NMR (100 MHz, CDCl_3) δ 170.1,
14 156.0 (d, J = 235.1 Hz), 144.8, 142.4, 137.9, 128.9 (2C), 128.4, 128.3 (2C), 127.5 (2C),
15 127.3, 124.1 (2C), 115.74 (d, J = 23.1 Hz, 2C), 114.3 (d, J = 6.7 Hz, 2C), 83.6, 61.8, 29.3,
16 27.6; ^{19}F NMR (376 MHz, CDCl_3) δ -127.5 (m); IR (ATR) ν 3409, 3084, 3062, 3032,
17 2982, 2930, 2343, 2251, 1733, 1614 cm^{-1} ; HRMS (ESI-TOF) $[\text{M} + \text{Na}]^+$ calcd for

1 $C_{23}H_{22}FNNaO_2^+$ m/z 386.1527, found 386.1532. $[\alpha]^{25}_D$ -59.8 (c 1.0, $CHCl_3$). The
2 enantiomeric ratio was determined by analytical chiral HPLC. Retention time: 7.1 min
3 (major isomer), 13.2 min (minor isomer), IBN-3 column, 97/3 *n*-hexane/IPA, 1.0 mL/min,
4 254 nm.

5

6 2-phenylpropan-2-yl (*R*)-2-phenyl-2-((4-(trifluoromethyl)phenyl)amino)acetate (**3d**)

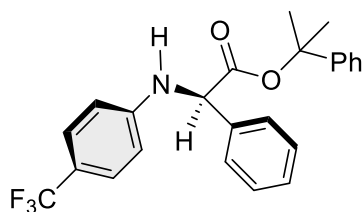

7

8 White solid (78.6 mg, 95% yield, 96 : 4 e.r.); m.p. 109-111 °C; TLC R_f = 0.44 (*n*-
9 hexane/EtOAc, 6/1); 1H NMR (400 MHz, $CDCl_3$) δ 7.15-7.48 (m, 10H), 6.95-6.98 (m,
10 2H), 6.51 (d, J = 8.2 Hz, 2H), 5.34 (d, J = 5.0 Hz, 1H), 5.06 (d, J = 5.5 Hz, 1H), 1.81 (s,
11 3H), 1.62 (s, 3H); ^{13}C NMR (100 MHz, $CDCl_3$) δ 169.4, 148.2, 144.5, 137.1, 128.9 (2C),
12 128.4, 128.2 (2C), 127.3, 127.3 (2C), 126.5 (q, J = 2.9 Hz, 2C), 124.8 (q, J = 277 Hz),
13 124.0 (2C), 119.3 (q, J = 32.5 Hz), 112.5 (2C), 83.9, 60.5, 29.2, 27.4; ^{19}F NMR (376 MHz,
14 $CDCl_3$) δ -62.4 ; IR (ATR) ν 3399, 3062, 3032, 2982, 2933, 2330, 1896, 1732, 1616, 1586
15 cm^{-1} ; HRMS (ESI-TOF) $[M + Na]^+$ calcd for $C_{24}H_{22}F_3NNaO_2^+$ m/z 436.1495, found
16 436.1496. $[\alpha]^{25}_D$ -99.0 (c 1.0, $CHCl_3$). The enantiomeric ratio was determined by

1 analytical chiral HPLC. Retention time: 5.2 min (major isomer), 8.9 min (minor isomer),
2 IBN-3 column, 90/10 *n*-hexane/IPA, 1.0 mL/min, 254 nm.

3

4 methyl (*R*)-4-((2-oxo-1-phenyl-2-((2-phenylpropan-2-yl)oxy)ethyl)amino)benzoate (**3e**)

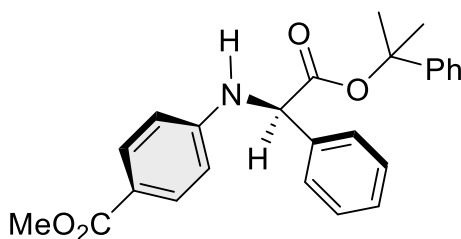

5

6 Colorless amorphous (76.7 mg, 95% yield, 96 : 4 e.r.); TLC R_f = 0.24 (*n*-hexane/EtOAc,
7 6/1); ¹H NMR (400 MHz, CDCl₃) δ 7.78 (d, *J* = 8.7 Hz, 2H), 7.45-7.47 (m, 2H), 7.35-
8 7.41 (m, 3H), 7.14-7.19 (m, 3H), 6.95-6.97 (m, 2H), 6.47 (d, *J* = 8.7 Hz, 2H), 5.44 (d, *J*
9 = 5.5 Hz, 1H), 5.09 (d, *J* = 5.5 Hz, 1H), 3.80 (s, 3H), 1.80 (s, 3H), 1.61 (s, 3H); ¹³C NMR
10 (100 MHz, CDCl₃) δ 169.5, 167.3, 149.6, 144.6, 137.2, 131.5 (2C), 129.0 (2C), 128.5,
11 128.3 (2C), 127.4 (3C), 124.1 (2C), 119.1, 112.4 (2C), 84.0, 60.5, 51.6, 29.3, 27.5; IR
12 (ATR) ν 3388, 3063, 2982, 2948, 2362, 1735, 1707, 1606, 1525, 1496 cm⁻¹; HRMS (ESI-
13 TOF) [M + Na]⁺ calcd for C₂₅H₂₅NNaO₄⁺ *m/z* 426.1676, found 426.1678. [α]_D²⁵ -113.2
14 (c 1.0, CHCl₃). The enantiomeric ratio was determined by analytical chiral HPLC.
15 Retention time: 12.6 min (major isomer), 14.8 min (minor isomer), IBN-3 column, 90/10
16 *n*-hexane/IPA, 1.0 mL/min, 254 nm.

1

2 2-phenylpropan-2-yl (*R*)-2-((4-acetylphenyl)amino)-2-phenylacetate (**3f**)

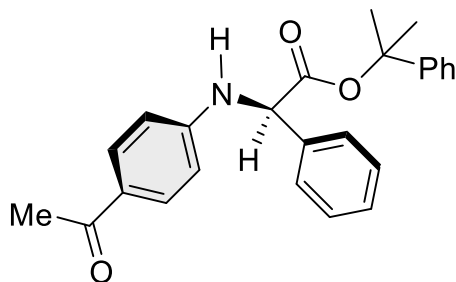

3

4 Colorless amorphous (72.8 mg, 94% yield, 97 : 3 e.r.); TLC R_f = 0.16 (n-hexane/EtOAc,

5 6/1); ¹H NMR (400 MHz, CDCl₃) δ 7.73 (d, *J* = 8.7 Hz, 2H), 7.45-7.47 (m, 2H), 7.35-

6 7.41 (m, 3H), 7.14-7.19 (m, 3H), 6.94-6.97 (m, 2H), 6.48 (d, *J* = 8.7 Hz, 2H), 5.53 (d, *J*

7 = 5.0 Hz, 1H), 5.10 (d, *J* = 6.0 Hz, 1H), 2.44 (s, 3H), 1.81 (s, 3H), 1.61 (s, 3H); ¹³C NMR

8 (100 MHz, CDCl₃) δ 196.5, 169.4, 149.8, 144.6, 137.1, 130.7 (2C), 129.0 (2C), 128.6,

9 128.3 (2C), 127.4, 127.4 (2C), 127.3, 124.1 (2C), 112.4 (2C), 84.1, 60.4, 29.4, 27.5, 26.1;

10 IR (ATR) ν 3388, 3060, 2982, 2361, 2329, 1735, 1663, 1598, 1525, 1495 cm⁻¹; HRMS

11 (ESI-TOF) [M + Na]⁺ calcd for C₂₅H₂₅NNaO₃⁺ m/z 410.1727, found 410.1728. [α]_D²⁵ –

12 121.8 (c 1.0, CHCl₃). The enantiomeric ratio was determined by analytical chiral HPLC.

13 Retention time: 16.3 min (major isomer), 19.6 min (minor isomer), IG-3 column, 90/10

14 *n*-hexane/IPA, 1.0 mL/min, 254 nm.

15

16 2-phenylpropan-2-yl (*R*)-2-((4-nitrophenyl)amino)-2-phenylacetate (**3g**)

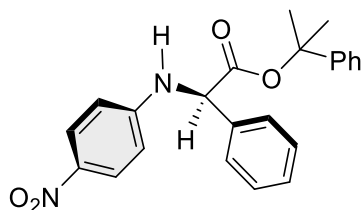

1

2 Yellow amorphous (58.6 mg, 75% yield, 96 : 4 e.r.); TLC R_f = 0.32 (n-hexane/EtOAc,

3 6/1); ¹H NMR (400 MHz, CDCl₃) δ 7.96-8.00 (m, 2H), 7.38-7.45 (m, 5H), 7.14-7.20 (m,

4 3H), 6.94-6.97 (m, 2H), 6.42-6.46 (m, 2H), 5.82 (d, *J* = 5.0 Hz, 1H), 5.10 (d, *J* = 5.5 Hz,

5 1H), 1.81 (s, 3H), 1.61 (s, 3H); ¹³C NMR (100 MHz, CDCl₃) δ 169.0, 150.9, 144.4, 138.7,

6 136.4, 129.2 (2C), 128.9, 128.4 (2C), 127.5, 127.3 (2C), 126.3 (2C), 124.1 (2C), 112.2

7 (2C), 84.4, 60.4, 29.4, 27.4; IR (ATR) ν 3382, 3063, 3029, 2982, 2932, 2360, 2353, 2330,

8 1733, 1599 cm⁻¹; HRMS (ESI-TOF) [M + Na]⁺ calcd for C₂₃H₂₂N₂NaO₄⁺ m/z 413.1472,

9 found 413.1475. [α]_D²⁵ -131.0 (c 1.0, CHCl₃). The enantiomeric ratio was determined by

10 analytical chiral HPLC. Retention time: 14.5 min (major isomer), 24.1 min (minor

11 isomer), IBN-3 column, 85/15 *n*-hexane/IPA, 1.0 mL/min, 254 nm.

12

13 2-phenylpropan-2-yl (R)-2-((4-cyanophenyl)amino)-2-phenylacetate (**3h**)

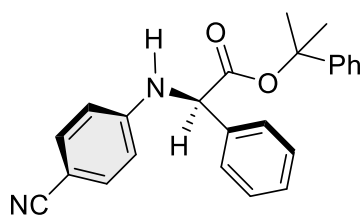

14

1 Colorless amorphous (62.2 mg, 84% yield, 76 : 24 e.r.): TLC Rf = 0.41 (n-hexane/EtOAc,
2 4/1); ¹H NMR (400 MHz, CDCl₃) δ 7.31-7.45 (m, 7H), 7.14-7.21 (m, 3H), 6.93-6.96 (m,
3 2H), 6.45-6.47 (m, 2H), 5.55 (d, *J* = 4.8 Hz, 1H), 5.05 (d, *J* = 4.8 Hz, 1H), 1.80 (s, 3H),
4 1.60 (s, 3H); ¹³C NMR (100 MHz, CDCl₃) δ 169.2, 149.0, 144.5, 136.7, 133.7 (2C), 129.1
5 (2C), 128.8, 128.3 (2C), 127.5, 127.3 (2C), 124.1 (2C), 120.3, 113.2 (2C), 99.6, 84.2,
6 60.3, 29.4, 27.5; IR (ATR) ν 3385, 2981, 2214, 1736, 1607, 1523, 1496, 1452, 1385, 1367
7 cm⁻¹; HRMS (ESI-TOF) [M + Na]⁺ calcd for C₂₄H₂₂N₂NaO₂⁺ m/z 393.1573, found
8 393.1579. [α]_D²⁵ -44.6 (c 0.56, CHCl₃). The enantiomeric ratio was determined by
9 analytical chiral HPLC. Retention time: 14.1 min (major isomer), 23.9 min (minor
10 isomer), IBN-3 column, 85/15 *n*-hexane/IPA, 1.0 mL/min, 254 nm.

11

12 2-phenylpropan-2-yl (*R*)-2-phenyl-2-(phenylamino)acetate (**3i**)

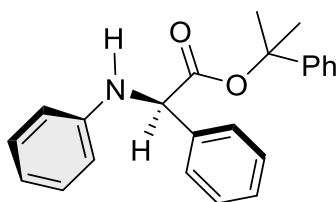

13

14 White solid (53.2 mg, 77% yield, 97 : 3 e.r.); m.p. 105-107 °C; TLC Rf = 0.36 (n-
15 hexane/EtOAc, 8/1); ¹H NMR (400 MHz, CDCl₃) δ 7.43-7.46 (m, 2H), 7.34-7.40 (m, 3H),
16 7.14-7.19 (m, 5H), 6.94-6.98 (m, 2H), 6.36-6.40 (m, 2H), 4.98-5.02 (m, 2H), 1.79 (s, 3H),
17 1.60 (s, 3H); ¹³C NMR (100 MHz, CDCl₃) δ 170.1, 146.1, 144.9, 138.1, 129.3 (2C), 128.9

1 (2C), 128.3 (3C), 127.5 (2C), 127.3, 124.1 (2C), 117.9, 113.5 (2C), 83.5, 61.2, 29.3, 27.7;
2 IR (ATR) ν 3409, 3063, 3028, 2981, 2933, 2359, 1733, 1595, 1496, 1450 cm^{-1} ; HRMS
3 (ESI-TOF) $[\text{M} + \text{Na}]^+$ calcd for $\text{C}_{23}\text{H}_{23}\text{NNaO}_2^+$ m/z 368.1621, found 368.1620; $[\alpha]_D^{25} -$
4 26.7 (c 1.0, CHCl_3). The enantiomeric ratio was determined by analytical chiral HPLC.
5 Retention time: 8.4 min (major isomer), 11.1 min (minor isomer), IBN-3 column, 97/3 *n*-
6 hexane/IPA, 1.0 mL/min, 254 nm.

7

8 2-phenylpropan-2-yl (R)-2-phenyl-2-(*o*-tolylamino)acetate (**3j**)

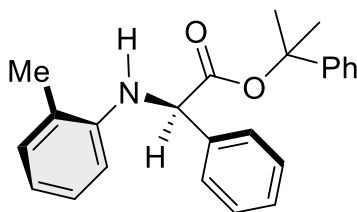

9

10 Yellow solid (54.6 mg, 76% yield, 97 : 3 e.r.); TLC R_f = 0.52 (*n*-hexane/EtOAc, 6/1); ^1H
11 NMR (400 MHz, CDCl_3) δ 7.48-7.52 (m, 2H), 7.33-7.41 (m, 3H), 7.14-7.19 (m, 3H),
12 7.03 (d, J = 7.2 Hz, 1H), 6.92-6.99 (m, 3H), 6.61 (t, J = 7.2 Hz, 1H), 6.34 (d, J = 8.0 Hz,
13 1H), 5.09 (d, J = 5.2 Hz, 1H), 4.92 (d, J = 5.2 Hz, 1H), 2.21 (s, 3H), 1.80 (s, 3H), 1.61 (s,
14 3H); ^{13}C NMR (150 MHz, CDCl_3) δ 170.1, 144.7, 143.9, 138.0, 130.1, 128.7 (2C), 128.2
15 (2C), 128.1, 127.3 (2C), 127.1, 126.9, 123.9 (2C), 122.3, 117.3, 110.6, 83.4, 61.0, 29.4,
16 27.3, 17.4; IR (ATR) ν 3828, 3425, 3060, 3030, 2980, 2931, 2358, 2329, 2319, 2108
17 cm^{-1} ; HRMS (ESI-TOF) $[\text{M} + \text{Na}]^+$ calcd for $\text{C}_{24}\text{H}_{25}\text{NNaO}_2^+$ m/z 382.1778, found

1 382.1770. $[\alpha]_{\text{D}}^{25}$ -61.5 (c 0.47, CHCl_3). The enantiomeric ratio was determined by
2 analytical chiral HPLC. Retention time: 7.2 min (minor isomer), 16.5 min (major isomer),
3 IBN-3 column, 99/1 *n*-hexane/IPA, 1.0 mL/min, 254 nm.

4

5 2-phenylpropan-2-yl (*R*)-2-phenyl-2-(*p*-tolylamino)acetate (**3k**)

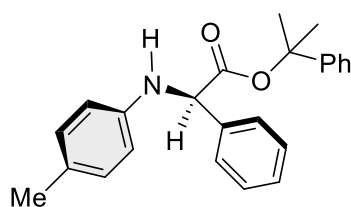

7 Colorless oil (51.0 mg, 71% yield, 93 : 7 e.r.); TLC R_f = 0.32 (*n*-hexane/EtOAc, 10/1);
8 ^1H NMR (400 MHz, CDCl_3) δ 7.46-7.49 (m, 2H), 7.30-7.38 (m, 3H), 7.13-7.18 (m, 3H),
9 6.96-6.99 (m, 2H), 6.90 (d, J = 8.2 Hz, 2H), 6.43-6.46 (m, 2H), 5.02 (s, 1H), 4.80 (s, 1H),
10 2.18 (s, 3H), 1.78 (s, 3H), 1.61 (s, 3H); ^{13}C NMR (100 MHz, CDCl_3) δ 170.2, 144.9,
11 143.8, 138.2, 129.8 (2C), 128.8 (2C), 128.3 (2C), 128.2, 127.5 (2C), 127.2, 127.0, 124.1
12 (2C), 113.6 (2C), 83.4, 61.5, 29.3, 27.7, 20.5; IR (ATR) ν 3412, 3019, 2987, 2974, 2340,
13 2361, 1735, 1617, 1522, 1494 cm^{-1} ; HRMS (ESI-TOF) $[\text{M} + \text{Na}]^+$ calcd for
14 $\text{C}_{24}\text{H}_{25}\text{NNaO}_2^+$ m/z 382.1778, found 382.1776. $[\alpha]_{\text{D}}^{25}$ -84.5 (c 1.0, CHCl_3). The
15 enantiomeric ratio was determined by analytical chiral HPLC. Retention time: 15.2 min
16 (major isomer), 18.1 min (minor isomer), IG-3 column, 95/5 *n*-hexane/IPA, 1.0 mL/min,
17 254 nm.

1

2 2-phenylpropan-2-yl (*R*)-2-((3-methoxyphenyl)amino)-2-phenylacetate (**3l**)

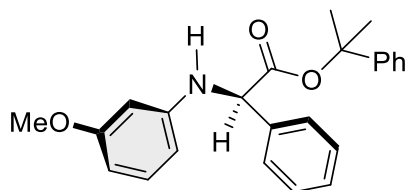

3

4 Colorless oil (72.8 mg, 97% yield, 92 : 8 e.r.); TLC R_f = 0.20 (n-hexane/EtOAc, 6/1); ¹H

5 NMR (600 MHz, CDCl₃) δ 7.47-7.49 (m, 2H), 7.32-7.39 (m, 3H), 7.15-7.19 (m, 3H),

6 6.96-7.02 (m, 3H), 6.24 (dd, *J* = 8.1, 2.1 Hz, 1H), 6.15 (dd, *J* = 7.8, 2.4 Hz, 1H), 6.07 (t,

7 *J* = 2.4 Hz, 1H), 5.03 (d, *J* = 6.0 Hz, 1H), 4.98 (d, *J* = 6.0 Hz, 1H), 3.69 (s, 3H), 1.78 (s,

8 3H), 1.61 (s, 3H); ¹³C NMR (100 MHz, CDCl₃) δ 170.1, 160.7, 147.4, 144.9, 138.1, 130.0,

9 128.9 (2C), 128.3 (3C), 127.5 (2C) , 127.3, 124.1 (2C) ,106.5, 103.1, 99.5, 83.5, 61.2,

10 55.1, 29.3, 27.6; IR (ATR) ν 3839, 3791, 3735, 3648, 3404, 2979, 2359, 2328, 1736, 1614

11 cm⁻¹; HRMS (ESI-TOF) [M + Na]⁺ calcd for C₂₄H₂₅NNaO₃⁺ m/z 398.1727, found

12 398.1731. [α]_D²⁵ -83.1 (c 1.0, CHCl₃). The enantiomeric ratio was determined by

13 analytical chiral HPLC. Retention time: 9.6 min (major isomer), 14.9 min (minor isomer),

14 IBN-3 column, 95/5 *n*-hexane/IPA, 1.0 mL/min, 254 nm.

15

16 2-phenylpropan-2-yl (*R*)-2-((3-bromophenyl)amino)-2-phenylacetate (**3m**)

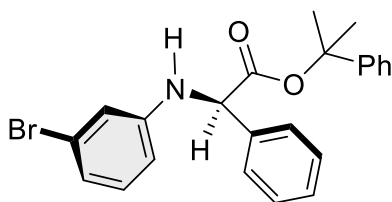

1

2 Colorless oil (80.6 mg, 95% yield, 96 : 4 e.r.); TLC Rf = 0.33 (n-hexane/EtOAc, 6/1); ^1H

3 NMR (400 MHz, CDCl_3) δ 7.45-7.46 (m, 2H), 7.33-7.40 (m, 3H), 7.14-7.19 (m, 3H),

4 6.96-6.98 (m, 2H), 7.06 (d, $J = 7.3$ Hz, 1H) 6.97-6.99 (m, 3H), 6.92 (t, $J = 16.0$ Hz, 1H),

5 6.76-6.78 (m, 1H), 6.66 (t, $J = 3.7$ Hz, 1H) 6.41 (dd, $J = 8.2$ Hz, 2.3 Hz, 1H), 4.99-5.04

6 (m, 2H), 1.78 (s, 3H), 1.61 (s, 3H); ^{13}C NMR (100 MHz, CDCl_3) δ 169.8, 147.3, 144.7,

7 137.4, 129.0 (2C), 130.6, 128.5, 128.3 (2C), 127.4 (2C), 127.3, 124.1 (2C), 123.2, 120.7,

8 116.1, 112.1, 83.8, 61.0, 29.3, 27.6; IR (ATR) ν 3785, 3566, 3399, 3063, 3029, 2981,

9 2930, 2367, 2327, 1733 cm^{-1} ; HRMS (ESI-TOF) $[\text{M} + \text{Na}]^+$ calcd for $\text{C}_{23}\text{H}_{22}\text{BrNNaO}_2^+$

10 m/z 446.0726, found 446.0727. $[\alpha]_D^{25} -83.9$ (c 1.0, CHCl_3). The enantiomeric ratio was

11 determined by analytical chiral HPLC. Retention time: 5.7 min (major isomer), 11.0 min

12 (minor isomer), IBN-3 column, 90/10 n-hexane/IPA, 1.0 mL/min, 254 nm.

13

14 2-phenylpropan-2-yl (*R*)-2-(4-vinylphenyl)amino)acetate (**3n**)

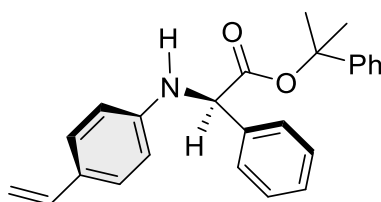

15

1 White solid (50.5 mg, 68% yield, 93 : 7 e.r.); m.p. 50-52 °C; TLC R_f = 0.32 (n-
2 hexane/EtOAc, 10/1); ¹H NMR (600 MHz, CDCl₃) δ 7.46-7.49 (m, 2H), 7.32-7.40 (m,
3 3H), 7.14-7.19 (m, 5H), 6.95-6.99 (m, 2H), 6.55 (dd, *J* = 17.1 Hz, 11.1 Hz, 1H), 6.45-
4 6.49 (m, 2H), 5.47 (dd, *J* = 17.7 Hz, 0.90 Hz, 1H), 5.03-5.07 (m, 2H), 4.98 (dd, *J* = 10.8
5 Hz, 1.2 Hz, 1H), 1.79 (s, 3H), 1.62 (s, 3H); ¹³C NMR (100 MHz, CDCl₃) δ 170.0, 145.7,
6 144.8, 137.9, 136.6, 128.9 (2C), 128.3 (3C), 127.7, 127.5 (2C), 127.4 (2C), 127.3, 124.1
7 (2C), 113.4 (2C), 109.8, 83.6, 61.1, 29.3, 27.6; IR (ATR) ν 3409, 3087, 3060, 3030, 2980,
8 2930, 2368, 2330, 2248, 2017 cm⁻¹; HRMS (ESI-TOF) [M + Na]⁺ calcd for
9 C₂₅H₂₅NNaO₂⁺ m/z 394.1778, found 394.1777. [α]_D²⁵ -98.1 (c 1.0, CHCl₃). The
10 enantiomeric ratio was determined by analytical chiral HPLC. Retention time: 6.8 min
11 (major isomer), 12.1 min (minor isomer), IBN-3 column, 95/5 *n*-hexane/IPA, 1.0 mL/min,
12 254 nm.

13

14 2-phenylpropan-2-yl (*R*)-2-(naphthalen-1-ylamino)-2-phenylacetate (**3o**)

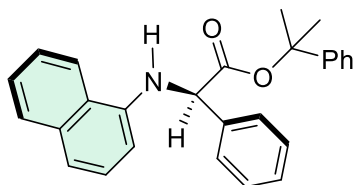

15

16 Colorless amorphous (70.4 mg, 89% yield, 95 : 5 e.r.); TLC R_f = 0.48 (n-hexane/EtOAc,
17 6/1); ¹H NMR (400 MHz, CDCl₃) δ 7.94-7.98 (m, 1H), 7.73-7.78 (m, 1H), 7.57

1 (d, $J = 6.4$ Hz, 2H), 7.34-7.46 (m, 5H), 7.14-7.21 (m, 5H), 6.96-7.02 (m, 2H), 6.33 (dd, J
2 = 6.6, 2.8 Hz, 1H), 5.82 (d, $J = 4.8$ Hz, 1H), 5.22 (d, $J = 4.8$ Hz, 1H), 1.83 (s, 3H), 1.64
3 (s, 3H); ^{13}C NMR (100 MHz, CDCl_3) δ 170.3, 144.9, 141.1, 137.9, 134.4, 128.9 (2C),
4 128.7, 128.4 (3C), 127.5 (2C), 127.4, 126.5, 125.9, 125.0, 124.1 (2C), 123.4, 120.2,
5 117.8, 105.6, 83.7, 61.3, 29.6, 27.5; IR (ATR) ν 3430, 3060, 2980, 1733, 1582, 1526,
6 1478, 1450, 1408, 1384 cm^{-1} ; HRMS (ESI-TOF) $[\text{M} + \text{Na}]^+$ calcd for $\text{C}_{27}\text{H}_{25}\text{NNaO}_2^+$ m/z
7 418.1778, found 418.1785. $[\alpha]_D^{25} +7.9$ (c 1.0, CHCl_3). The enantiomeric ratio was
8 determined by analytical chiral HPLC. Retention time: 9.6 min (major isomer), 12.8 min
9 (minor isomer), IBN-3 column, 97/3 *n*-hexane/IPA, 1.0 mL/min, 254 nm.

10

11 2-phenylpropan-2-yl (*R*)-2-((4-bromophenyl)amino)-2-(naphthalen-2-yl)acetate (**3p**)

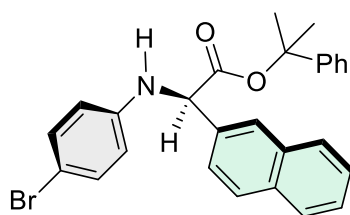

12

13 White solid (94.9 mg, quant., 76 : 24 e.r.); m.p. 106-108 °C; TLC $R_f = 0.38$ (*n*-
14 hexane/EtOAc, 8/1); ^1H NMR (400 MHz, CDCl_3) δ 7.79-7.91 (m, 4H), 7.57 (dd, $J = 8.7$
15 Hz, 1.4 Hz, 2H), 7.48-7.52 (m, 2H), 7.12-7.15 (m, 2H), 7.06 (t, $J = 15.1$ Hz, 2H), 6.93 (d,
16 $J = 7.8$ Hz, 2H), 6.40-6.42 (m, 2H), 5.11-5.15 (m, 2H), 1.78 (s, 3H), 1.59 (s, 3H); ^{13}C
17 NMR (100 MHz, CDCl_3) δ 169.8, 145.0, 144.7, 135.0, 133.5, 133.4, 132.0 (2C), 128.8,

1 127.9, 128.3 (2C), 128.2, 127.4, 126.6, 126.5, 126.4, 125.2, 124.2 (2C), 115.1 (2C), 109.7,
2 83.9, 61.2, 29.2, 27.7; IR (ATR) ν 3410, 3062, 3018, 2980, 2360, 2302, 1734, 1597, 1496,
3 1448 cm^{-1} ; HRMS (ESI-TOF) $[\text{M} + \text{Na}]^+$ calcd for $\text{C}_{27}\text{H}_{24}\text{BrNNaO}_2^+$ m/z 496.0883,
4 found 496.0903. $[\alpha]_D^{25} -70.8$ (c 1.0, CHCl_3). The enantiomeric ratio was determined by
5 analytical chiral HPLC. Retention time: 10.8 min (major isomer), 17.5 min (minor
6 isomer), IBN-3 column, 95/5 *n*-hexane/IPA, 1.0 mL/min, 254 nm.

7

8 2-phenylpropan-2-yl (*R*)-2-(4-bromophenyl)-2-((4-bromophenyl)amino)acetate (**3q**)

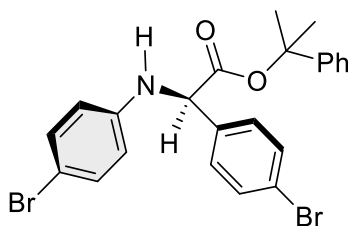

9

10 Colorless amorphous (95.6 mg, 95% yield, 95 : 5 e.r.); TLC R_f = 0.44 (*n*-hexane/EtOAc,
11 6/1); ^1H NMR (600 MHz, CDCl_3) δ 7.50-7.53 (m, 2H), 7.33-7.36 (m, 2H), 7.15-7.22 (m,
12 5H), 6.98-7.01 (m, 2H), 6.33-6.36 (m, 2H), 5.00 (d, J = 3.0 Hz, 1H), 4.94 (d, J = 3.0 Hz,
13 1H), 1.79 (s, 3H), 1.63 (s, 3H); ^{13}C NMR (100 MHz, CDCl_3) δ 169.3, 144.6, 144.5, 136.2,
14 134.3, 132.0 (2C), 129.1 (2C), 128.8 (2C), 128.4 (2C), 127.5, 124.1 (2C), 115.0 (2C),
15 109.8, 84.1, 60.5, 29.1, 27.6; IR (ATR) ν 3399, 2981, 2312, 1732, 1596, 1497, 1448, 1404,
16 1385, 1367 cm^{-1} ; HRMS (ESI-TOF) $[\text{M} + \text{Na}]^+$ calcd for $\text{C}_{23}\text{H}_{21}\text{Br}_2\text{NNaO}_2^+$ m/z
17 523.9831, found 523.9830. $[\alpha]_D^{25} -100.1$ (c 1.0, CHCl_3). The enantiomeric ratio was

1 determined by analytical chiral HPLC. Retention time: 9.0 min (major isomer), 16.7 min
2 (minor isomer), IBN-3 column, 95/5 *n*-hexane/IPA, 1.0 mL/min, 254 nm.

3

4 2-phenylpropan-2-yl (*R*)-2-((4-bromophenyl)amino)-2-(4-chlorophenyl)acetate (**3r**)

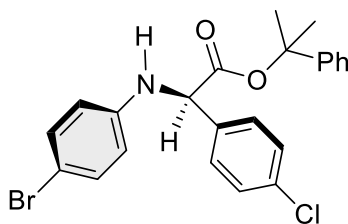

5

6 Colorless amorphous (55.1 mg, 60% yield, 94 : 6 e.r.); TLC R_f = 0.44 (*n*-hexane/EtOAc,

7 6/1); ¹H NMR (400 MHz, CDCl₃) δ 7.34-7.41 (m, 4H), 7.14-7.22 (m, 5H), 6.98-7.00 (m,

8 2H), 6.32-6.36 (m, 2H), 5.01 (d, *J* = 5.0 Hz, 1H), 4.95 (d, *J* = 5.0 Hz, 1H), 1.79 (s, 3H),

9 1.62 (s, 3H); ¹³C NMR (100 MHz, CDCl₃) δ 169.2, 144.6, 144.5, 136.8, 132.1 (4C), 129.1

10 (2C), 128.4 (2C), 127.5, 124.1 (2C), 122.4, 115.1 (2C), 109.9, 84.1, 60.5, 29.2, 27.7; IR

11 (ATR) ν 3398, 2981, 2352, 2310, 1733, 1597, 1496, 1448, 1408, 1385 cm⁻¹; HRMS (ESI-

12 TOF) [M + Na]⁺ calcd for C₂₃H₂₁BrClINaO₂⁺ *m/z* 480.0336, found 480.0337. [α]_D²⁵ –

13 109.7 (c 1.0, CHCl₃). The enantiomeric ratio was determined by analytical chiral HPLC.

14 Retention time: 8.3 min (major isomer), 15.0 min (minor isomer), IBN-3 column, 95/5 *n*-

15 hexane/IPA, 1.0 mL/min, 254 nm.

16

1 2-phenylpropan-2-yl (*R*)-2-((4-bromophenyl)amino)-2-(4-
2 (trifluoromethyl)phenyl)acetate (**3s**)

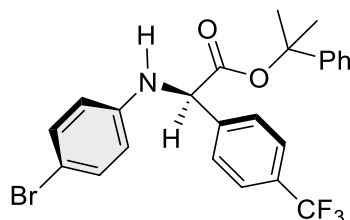

4 Colorless amorphous (73.9 mg, 75% yield, 95 : 5 e.r.); TLC R_f = 0.48 (n-hexane/EtOAc,
5 6/1); ¹H NMR (400 MHz, CDCl₃) δ 7.62 (d, *J* = 8.2 Hz, 1H), 7.57 (d, *J* = 8.2 Hz, 1H),
6 7.14-7.22 (m, 5H), 6.94-6.96 (m, 2H), 6.32-6.35 (m, 2H), 5.06 (dd, *J* = 11.4 Hz, 5.0 Hz,
7 2H), 1.80 (s, 3H), 1.62 (s, 3H); ¹³C NMR (100 MHz, CDCl₃) δ 168.8, 144.3, 144.2, 141.7,
8 132.0 (2C), 130.6 (q, *J* = 32.6 Hz), 128.2 (2C), 127.7 (2C), 127.4, 125.8 (q, *J* = 2.9 Hz,
9 2C), 124.0 (q, *J* = 270.2 Hz), 123.9 (2C), 114.9 (2C), 109.9, 84.2, 60.6, 29.0, 27.4; ¹⁹F
10 NMR (376 MHz, CDCl₃) δ -61.1; IR (ATR) ν 3842, 3404, 2982, 2934, 2351, 2319, 1734,
11 1617, 1597, 1497 cm⁻¹; HRMS (ESI-TOF) [M + Na]⁺ calcd for C₂₄H₂₂BrF₃NO₂⁺ m/z
12 492.0781, found 492.0774. [α]_D²⁵ -76.3 (c 1.0, CHCl₃). The enantiomeric ratio was
13 determined by analytical chiral HPLC. Retention time: 8.7 min (major isomer), 15.2 min
14 (minor isomer), IBN-3 column, 95/5 *n*-hexane/IPA, 1.0 mL/min, 254 nm.
15
16 2-phenylpropan-2-yl (*R*)-2-((4-bromophenyl)amino)-2-(*p*-tolyl)acetate (**3t**)

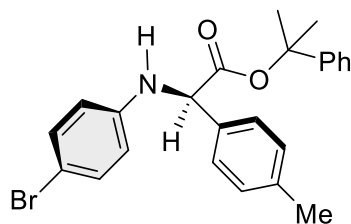

1

2 White solid (85.0 mg, 97% yield, 92 : 8 e.r.); m.p. 82-84 °C ;TLC Rf = 0.32 (n-

3 hexane/EtOAc, 10/1); ¹H NMR (400 MHz, CDCl₃) δ 7.32 (d, *J* = 7.8 Hz, 2H), 7.13-7.20

4 (m, 7H), 6.97-7.00 (m, 2H), 6.35-6.40 (m, 2H), 4.94-4.98 (m, 2H), 2.36 (s, 3H), 1.77 (s,

5 3H), 1.61 (s, 3H); ¹³C NMR (100 MHz, CDCl₃) δ 170.0, 145.0, 144.8, 138.2, 134.5, 132.0

6 (2C), 129.6 (2C), 128.3 (2C), 127.3 (3C), 124.2 (2C) , 115.1 (2C) , 109.5, 83.6, 60.8, 29.3,

7 27.7, 21.3; IR (ATR) ν 3840, 3415, 3014, 2984, 2927, 2871, 2368, 2350, 2328, 1733

8 cm⁻¹; HRMS (ESI-TOF) [M + Na]⁺ calcd for C₂₄H₂₄BrNNaO₂⁺ m/z 460.0883, found

9 460.0885. [α]_D²⁵ -100.7 (c 1.0, CHCl₃). The enantiomeric ratio was determined by

10 analytical chiral HPLC. Retention time: 7.4 min (major isomer), 15.3 min (minor isomer),

11 IBN-3 column, 95/5 *n*-hexane/IPA, 1.0 mL/min, 254 nm.

12

13 2-phenylpropan-2-yl (*R*)-2-((4-bromophenyl)amino)-2-(*m*-tolyl)acetate (**3u**)

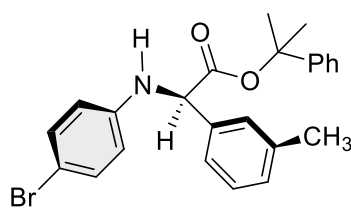

14

1 Colorless oil (65.8 mg, 75% yield, 95 : 5 e.r.); TLC Rf = 0.33 (n-hexane/EtOAc, 6/1); ¹H
2 NMR (400 MHz, CDCl₃) δ 7.22-7.27 (m, 3H), 7.14-7.19 (m, 6H), 6.95-6.98 (m, 2H),
3 6.37-6.41 (m, 2H), 4.93-4.98 (m, 2H), 2.35 (s, 3H), 1.79 (s, 3H), 1.60 (s, 3H); ¹³C NMR
4 (100 MHz, CDCl₃) δ 169.9, 145.0, 144.8, 138.6, 137.4, 132.0 (2C), 129.2, 128.8, 128.3
5 (2C), 127.9, 127.3, 124.7, 124.2 (2C), 115.0 (2C), 109.5, 83.7, 61.1, 29.4, 27.5, 21.6; IR
6 (ATR) ν 3752, 3394, 3025, 2979, 2932, 2370, 2355, 2340, 2330, 1732 cm⁻¹; HRMS (ESI-
7 TOF) [M + Na]⁺ calcd for C₂₄H₂₄BrNNaO₂⁺ m/z 460.0883, found 460.0891. [α]_D²⁵ -76.0
8 (c 1.0, CHCl₃). The enantiomeric ratio was determined by analytical chiral HPLC.
9 Retention time: 6.4 min (major isomer), 11.4 min (minor isomer), IBN-3 column, 95/5 n-
10 hexane/IPA, 1.0 mL/min, 254 nm.

11

12 2-phenylpropan-2-yl (R)-2-((4-bromophenyl)amino)-2-(3-methoxyphenyl)acetate (**3v**)

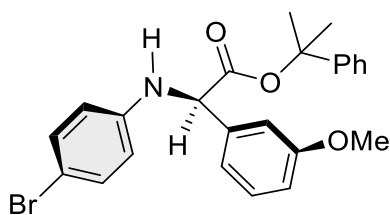

13

14 Colorless oil (80.9 mg, 89% yield, 96 : 4 e.r.); TLC Rf = 0.24 (n-hexane/EtOAc, 6/1); ¹H
15 NMR (400 MHz, CDCl₃) δ 7.29 (t, *J* = 15.6 Hz, 1H), 7.14-7.20 (m, 5H), 7.06 (d, *J* = 7.3
16 Hz, 1H) 6.97-6.99 (m, 3H), 6.87-6.90 (m, 1H), 6.37-6.40 (m, 2H), 5.00 (d, *J* = 5.5 Hz,
17 1H), 4.95 (d, *J* = 5.5 Hz, 1H), 3.77 (s, 3H), 1.79 (s, 3H), 1.61 (s, 3H); ¹³C NMR (100

1 MHz, CDCl₃) δ 169.7, 160.1, 144.9, 144.7, 139.1, 132.0 (2C), 129.9, 128.3 (2C), 127.4,
2 124.2 (2C), 119.9, 115.0 (2C), 114.1, 112.6, 109.6, 83.8, 61.1, 55.4, 29.3, 27.6; IR (ATR)
3 ν 3902, 3839, 3689, 3649, 3542, 3393, 3063, 2980, 2834, 2375 cm⁻¹; HRMS (ESI-TOF)
4 [M + Na]⁺ calcd for C₂₄H₂₄BrNNaO₃⁺ m/z 476.0832, found 476.0833. [α]_D²⁵ -83.1 (c 1.0,
5 CHCl₃). The enantiomeric ratio was determined by analytical chiral HPLC. Retention
6 time: 8.7 min (major isomer), 18.1 min (minor isomer), IBN-3 column, 95/5 *n*-
7 hexane/IPA, 1.0 mL/min, 254 nm.

8

9 2-phenylpropan-2-yl (R)-2-(benzo[d][1,3]dioxol-5-yl)-2-((4-
10 bromophenyl)amino)acetate (**3w**)

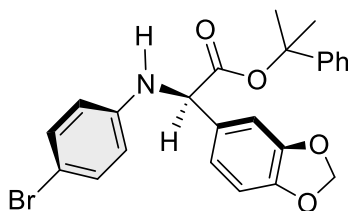

11

12 Colorless amorphous (72.1 mg, 77% yield, 97 : 3 e.r.); TLC R_f = 0.32 (*n*-hexane/EtOAc,
13 10/1); ¹H NMR (400 MHz, CDCl₃) δ 7.15-7.25 (m, 5H), 7.03-7.05 (m, 2H), 6.90-6.96 (m,
14 2H), 6.81 (d, *J* = 7.8 Hz, 2H), 6.36-6.39 (m, 2H), 5.97-5.99 (m, 2H), 4.97 (d, *J* = 5.5 Hz,
15 1H), 4.88 (d, *J* = 5.5 Hz, 1H), 1.79 (s, 3H), 1.64 (s, 3H); ¹³C NMR (100 MHz, CDCl₃) δ
16 169.8, 148.2, 147.7, 144.8, 132.0 (2C), 131.4, 128.3 (2C), 127.4, 124.2 (2C), 121.1, 115.0
17 (2C), 109.6, 108.6, 107.6, 101.4, 83.8, 60.7, 29.2, 27.7; IR (ATR) ν 3412, 2981, 2360,

1 2351, 2330, 1732, 1396, 1488, 1443, 1385 cm^{-1} ; HRMS (ESI-TOF) $[\text{M} + \text{Na}]^+$ calcd for
2 $\text{C}_{24}\text{H}_{24}\text{BrNNaO}_4^+$ m/z 490.0625, found 490.0629. $[\alpha]^{25}_{\text{D}} -101.7$ (c 1.0, CHCl_3). The
3 enantiomeric ratio was determined by analytical chiral HPLC. Retention time: 10.3 min
4 (major isomer), 26.2 min (minor isomer), IBN-3 column, 95/5 *n*-hexane/IPA, 1.0 mL/min,
5 254 nm.

6

7 *tert*-butyl (*R*)-2-((4-bromophenyl)amino)-2-phenylacetate (**3x**)

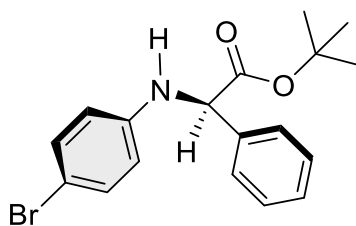

9 White solid (42.0 mg, 58% yield, 95 : 5 e.r.); m.p. 135-137 $^{\circ}\text{C}$; TLC $R_f = 0.32$ (*n*-
10 hexane/EtOAc, 10/1); ^1H NMR (400 MHz, CDCl_3) δ 7.43-7.45 (m, 2H), 7.27-7.36 (m,
11 3H), 7.16-7.19 (m, 2H), 6.39-6.43 (m, 2H), 5.02 (d, $J = 5.2$ Hz, 1H), 4.90 (d, $J = 5.6$ Hz,
12 1H), 1.38 (s, 9H); ^{13}C NMR (100 MHz, CDCl_3) δ 170.6, 145.1, 137.7, 132.0 (2C), 128.8
13 (2C), 128.2, 127.1 (2C), 115.0 (2C), 109.5, 82.7, 61.1, 27.9 (3C); IR (ATR) ν 3737, 3418,
14 3055, 3019, 2980, 2927, 2853, 2370, 2359, 2341 cm^{-1} ; HRMS (ESI-TOF) $[\text{M} + \text{Na}]^+$
15 calcd for $\text{C}_{18}\text{H}_{21}\text{BrNO}_2^+$ m/z 362.0756, found 362.0762. $[\alpha]^{25}_{\text{D}} -67.2$ (c 1.0, CHCl_3). The
16 enantiomeric ratio was determined by analytical chiral HPLC. Retention time: 5.1 min

1 (major isomer), 6.6 min (minor isomer), IBN-3 column, 97/3 *n*-hexane/IPA, 1.0 mL/min,

2 254 nm.

3

4 ethyl (*R*)-4-((2-oxo-1-phenyl-2-((2-phenylpropan-2-yl)oxy)ethyl)amino)benzoate (**3y**)

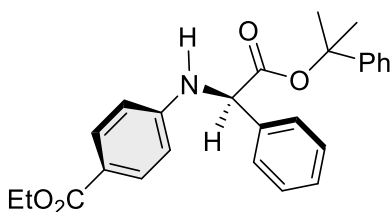

6 Colorless oil (70.3 mg, 95% yield, 97 : 3 e.r.); TLC R_f = 0.35 (*n*-hexane/EtOAc, 6/1); ¹H

7 NMR (400 MHz, CDCl₃) δ 7.79 (d, *J* = 8.8 Hz, 2H), 7.44-7.47 (m, 2H), 7.35-7.41 (m,

8 3H) 7.14-7.19 (m, 3H), 6.95-6.98 (m, 2H), 6.47 (d, *J* = 8.8 Hz, 2H), 5.40 (d, *J* = 5.6 Hz,

9 1H), 5.09 (d, *J* = 5.6 Hz, 1H), 4.27 (q, *J* = 7.2 Hz, 2H), 1.80 (s, 3H), 1.61 (s, 3H), 1.32 (t,

10 *J* = 6.8 Hz, 3H); ¹³C NMR (400 MHz, CDCl₃) δ 169.4, 166.7, 149.4, 144.5, 137.1, 131.3

11 (2C), 128.9 (2C), 128.4, 128.2 (2C), 127.3 (2C), 124.0 (2C), 119.4, 112.3 (2C) , 83.8,

12 77.2, 60.4, 60.2, 29.2, 27.4, 14.4; IR (ATR) ν 3391, 2980, 1735, 1700, 1606, 1524, 1496,

13 1479, 1450, 1385 cm⁻¹; HRMS (ESI-TOF) [M + Na]⁺ calcd for C₂₆H₂₇NNaO₄⁺ m/z

14 440.1832, found 440.1832. [α]_D²⁵ -69.3 (c 0.89, CHCl₃). The enantiomeric ratio was

15 determined by analytical chiral HPLC. Retention time: 12.4 min (major isomer), 15.0 min

16 (minor isomer), IC-3 column, 85/15 *n*-hexane/IPA, 1.0 mL/min, 254 nm.

17

1 2-phenylpropan-2-yl (R)-2-((2-benzoyl-4-chlorophenyl)amino)-2-phenylacetate (**3z**)

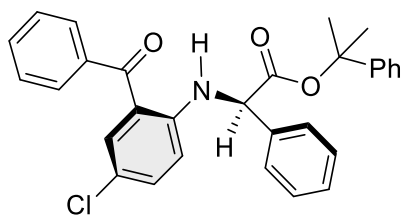

3 Yellow solid (96.8 mg, quant., 84 : 16 e.r.); m.p. 92-95 °C; TLC R_f = 0.42 (n-
4 hexane/EtOAc, 10/1); ¹H NMR (400 MHz, CDCl₃) δ 9.44 (d, *J* = 5.6 Hz, 1H), 7.63 (m,
5 2H), 7.36-7.56 (m, 10H), 7.13-7.19 (m, 4H), 6.97-7.02 (m, 2H), 6.48 (d, *J* = 8.8 Hz, 1H),
6 5.15 (d, *J* = 6.0 Hz, 1H), 1.80 (s, 3H), 1.67 (s, 3H); ¹³C NMR (400 MHz, CDCl₃) δ 197.9,
7 168.6, 147.7, 144.7, 139.4, 136.9, 134.4, 134.0, 131.4, 129.2 (2C), 129.0 (2C), 128.5,
8 128.2 (2C), 128.1 (2C), 127.3 (2C), 127.1, 124.1 (2C), 119.5, 119.2, 114.1, 83.7, 61.0,
9 29.2, 27.4; IR (ATR) ν₂₉₅₆, 2925, 2868, 2854, 2336, 1744, 1712, 1633, 1562, 1508 cm⁻¹;
10 HRMS (ESI-TOF) [M + Na]⁺ calcd for C₃₀H₂₆ClNNaO₃⁺ m/z 506.1493, found 506.1502.
11 [α]_D²⁵ +52.1 (c 0.4, CHCl₃). The enantiomeric ratio was determined by analytical chiral
12 HPLC. Retention time: 8.0 min (major isomer), 11.5 min (minor isomer), IBN-3 column,
13 97/3 *n*-hexane/IPA, 1.0 mL/min, 254 nm.

14

15 2-phenylpropan-2-yl (R)-2-((8-oxo-5,6,7,8-tetrahydronaphthalen-2-yl)amino)-2-
16 phenylacetate (**3aa**)

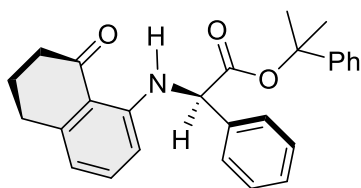

1
 2 Off-white amorphous (72.8 mg, 88% yield, 90 : 10 er); TLC R_f = 0.26 (n-hexane/EtOAc,
 3 2/1); ¹H NMR (400 MHz, CDCl₃) δ 7.82 (d, *J* = 8.4 Hz, 1H), 7.43-7.47 (m, 2H), 7.36-
 4 7.42 (m, 3H), 7.12-7.19 (m, 3H), 6.96-6.98 (m, 2H), 6.41 (dd, *J* = 8.4 Hz, 2.4 Hz, 1H),
 5 6.24 (d, *J* = 1.6 Hz, 1H), 5.47 (d, *J* = 5.2 Hz, 1H), 5.1 (d, *J* = 5.6 Hz, 1H), 2.75 (dd, *J* =
 6 5.6 Hz, 4.4 Hz, 2H), 2.51 (dd, *J* = 6.7, 6.7 Hz, 2H), 2.01 (m, 2H), 1.80 (s, 3H), 1.62 (s,
 7 3H); ¹³C NMR (400 MHz, CDCl₃) δ 196.8, 169.3, 149.8, 146.7, 144.5, 137.1, 129.5, 128.9
 8 (2C), 128.5, 128.2 (2C), 127.3, 127.2 (2C), 124.0 (2C), 123.5, 111.9, 110.9, 83.9, 60.3,
 9 38.7, 30.1, 29.2, 27.4, 23.3; IR (ATR) ν 3385, 2925, 1736, 1663, 1596, 1518, 1494, 1453,
 10 1435, 1353 cm⁻¹; HRMS (ESI-TOF) [M + Na]⁺ calcd for C₂₇H₂₇NNaO₃⁺ m/z 436.1883,
 11 found 436.1888. [α]_D²⁵ -48.9 (c 1.15, CHCl₃). The enantiomeric ratio was determined by
 12 analytical chiral HPLC. Retention time: 17.0 min (major isomer), 28.5 min (minor
 13 isomer), IC-3 column, 70/30 *n*-hexane/IPA, 1.0 mL/min, 254 nm.
 14
 15 2-phenylpropan-2-yl (*R*)-2-((4-chloro-2-formylphenyl)amino)-2-phenylacetate (**3ab**)

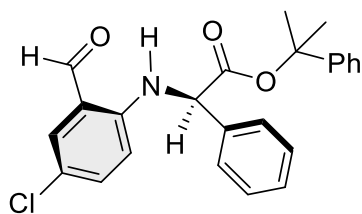

1

2 Yellow amorphous (77.5 mg, 95% yield, 86 : 14 e.r.); TLC R_f = 0.27 (n-hexane/EtOAc,

3 10/1); ¹H NMR (400 MHz, CDCl₃) δ 9.82 (s, 1H), 9.34 (d, *J* = 5.6 Hz, 1H), 7.45-7.47 (m,

4 3H), 7.34-7.41 (m, 3H), 7.13-7.19 (m, 4H), 6.97-6.99 (m, 2H), 6.39 (d, *J* = 9.2 Hz, 1H),

5 5.13 (d, *J* = 6.0 Hz, 1H), 1.81 (s, 3H), 1.66 (s, 3H); ¹³C NMR (100 MHz, CDCl₃) δ 192.7,

6 168.2, 146.6, 144.5, 139.4, 136.6, 135.4, 135.2, 129.0 (2C), 128.5, 128.1 (2C), 127.2 (2C),

7 127.2, 124.0, 120.4, 119.9, 113.6, 83.8, 60.6, 29.3, 27.3; IR (ATR) ν 3307, 2981, 2927,

8 2359, 1741, 1666, 1606, 1568, 1509, 1468 cm⁻¹; HRMS (ESI-TOF) [M + Na]⁺ calcd for

9 C₂₄H₂₂ClNNaO₃⁺ m/z 430.1180, found 430.1186. [α]_D²⁵ +58.3 (c 0.55, CHCl₃). The

10 enantiomeric ratio was determined by analytical chiral HPLC. Retention time: 11.0 min

11 (major isomer), 14.1 min (minor isomer), IBN-3 column, 97/3 *n*-hexane/IPA, 1.0 mL/min,

12 254 nm.

13

14 2-phenylpropan-2-yl (*R*)-2-phenyl-2-(pyren-2-ylamino)acetate (**3ac**)

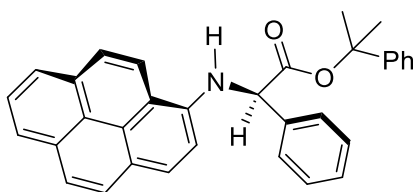

15

1 Orange solid (74.2 mg, 79% yield, 94 : 6 e.r.); m.p. 118-120 °C; TLC R_f = 0.44 (n-
2 hexane/DCM 2/1); ¹H NMR (400 MHz, CDCl₃) δ 8.12 (d, *J* = 9.2 Hz, 1H), 7.95-8.04 (m,
3 3H), 7.84-7.91 (m, 2H), 7.81 (d, *J* = 8.4 Hz, 1H), 7.73 (d, *J* = 8.8 Hz, 1H), 7.62 (d, *J* =
4 6.4 Hz, 2H), 7.33-7.39 (m, 3H), 7.15-7.21 (m, 3H), 7.03 (d, *J* = 8.4 Hz 1H), 6.99 (dd, *J* =
5 7.6 Hz, 1.6 Hz, 2H), 6.21 (d, *J* = 3.6 Hz, 1H), 5.40 (d, *J* = 3.6 Hz, 1H), 1.87 (s, 3H), 1.65
6 (s, 3H); ¹³C NMR (100 MHz, CDCl₃) δ 170.1, 144.6, 139.8, 137.7, 132.2, 131.6, 128.8
7 (2C), 128.3, 128.2 (2C) , 127.6, 127.4 (2C), 127.3, 126.0, 126.0, 125.9, 125.9, 125.5,
8 124.0 (2C), 123.8, 123.4, 123.3, 123.2, 119.5, 116.7, 109.9, 83.8, 61.2, 29.5, 27.3; IR
9 (ATR) ν 3432, 3034, 2360, 1734, 1624, 1603, 1521, 1489, 1467, 1297 cm⁻¹; HRMS (ESI-
10 TOF) [M + Na]⁺ calcd for C₃₃H₂₇NNaO₂⁺ m/z 492.1934, found 492.1940. [α]_D²⁵ +136.0
11 (c 0.42, CHCl₃). The enantiomeric ratio was determined by analytical chiral HPLC.
12 Retention time: 7.8 min (major isomer), 20.4 min (minor isomer), IC-3 column, 95/5 n-
13 hexane/IPA, 1.0 mL/min, 254 nm.
14
15 bis(2-phenylpropan-2-yl) 2,2'-((sulfonylbis(4,1-phenylene))bis(azanediyl))(2*R*,2'*R*)-
16 bis(2-phenylacetate) (**3ad**)

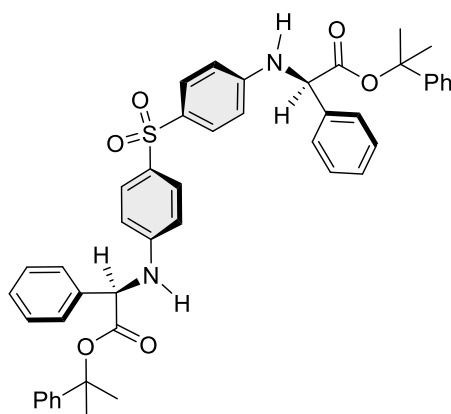

1

2 White amorphous (64.8 mg, 86% yield (0.1 mmol scale), 93 : 7 dr, 99 : 1 e.r.); TLC Rf =

3 0.22 (n-hexane/EtOAc, 2/1); ¹H NMR (400 MHz, CDCl₃) δ 7.53 (d, *J* = 8.4 Hz, 4H), 7.33-

4 7.43 (m, 10H), 7.12-7.18 (m, 6H), 6.92 (dd, *J* = 7.8 Hz, 1.6 Hz, 4H), 6.42 (d, *J* = 9.2 Hz,

5 4H), 5.45 (d, *J* = 5.2 Hz, 2H), 5.00 (d, *J* = 5.2 Hz, 2H), 1.78 (s, 6H), 1.59 (s, 6H); ¹³C

6 NMR (100 MHz, CDCl₃) δ 169.2 (2C), 148.9 (2C), 144.4 (2C), 136.8 (2C), 130.4 (2C),

7 129.0 (4C), 128.9 (4C), 128.5 (2C), 128.2 (4C) , 127.3 (2C), 127.2 (4C) , 123.9 (4C),

8 112.6 (4C), 83.9 (2C), 60.3 (2C), 29.2 (2C), 27.3 (2C); IR (ATR) ν 3376, 2927, 2364,

9 2354, 1732, 1596, 1514, 1453, 1328, 1298 cm⁻¹; HRMS (ESI-TOF) [M + Na]⁺ calcd for

10 C₄₆H₄₄N₂NaO₆S⁺ m/z 775.2812, found 775.2815. [α]_D²⁵ -74.5 (c 0.35, CHCl₃). The

11 enantiomeric ratio was determined by analytical chiral HPLC. Retention time: 24.4 min

12 (minor enantiomer), 29.6 min (meso-diastereomer), 33.1 min (major isomer), IC-3

13 column, 70/30 *n*-hexane/IPA, 1.0 mL/min, 254 nm.

14

15 2-phenylpropan-2-yl (*R*)-2-((4-(hydroxymethyl)phenyl)amino)-2-phenylacetate (**9a**)

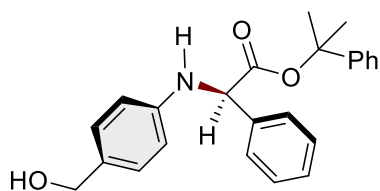

1
 2 White amorphous (75.0 mg, quant., 93 : 7 e.r.); TLC Rf = 0.19 (n-hexane/EtOAc 2/1); ¹H
 3 NMR (600 MHz, CDCl₃) δ 7.48 (d, *J* = 8.3 Hz, 2H), 7.33-7.39 (m, 3H), 7.15-7.20 (m, 3H),
 4 7.10 (d, *J* = 7.6 Hz, 2H), 6.96-6.99 (m, 2H), 6.50 (d, *J* = 7.6 Hz, 2H), 5.05 (d, *J* = 4.8 Hz,
 5 1H), 5.01 (d, *J* = 4.8 Hz, 1H), 4.49 (s, 2H), 1.79 (s, 3H), 1.62 (s, 3H); ¹³C NMR (100
 6 MHz, CDCl₃) δ 169.9, 145.6, 144.7, 137.8, 130.1, 128.7 (2C), 128.2 (2C), 128.2 (2C),
 7 127.4 (2C), 127.2 (2C), 124.0 (2C), 113.3 (2C), 83.5, 65.3, 61.0, 29.2, 27.5; IR (ATR) ν
 8 3407, 2980, 1734, 1615, 1521, 1496, 1471, 1451, 1385, 1367 cm⁻¹; HRMS (ESI-TOF)
 9 [M + Na]⁺ calcd for C₂₄H₂₅NNaO₃⁺ m/z 398.1727, found 398.1733. [α]_D²⁵ -53.5 (c 0.22,
 10 CHCl₃). The enantiomeric ratio was determined by analytical chiral HPLC. Retention
 11 time: 12.3 min (major isomer), 23.1 min (minor isomer), IC-3 column, 85/15 *n*-
 12 hexane/IPA, 1.0 mL/min, 254 nm.
 13
 14 2-phenylpropan-2-yl (*R*)-2-((4-(hydroxymethyl)phenyl)amino)-2-(3-
 15 methoxyphenyl)acetate (**9b**)

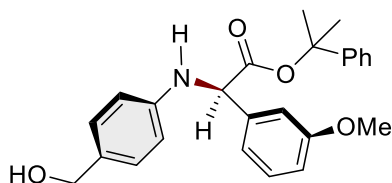

16

1 Yellow amorphous (81.1 mg, quant., 95 : 5 e.r.); TLC Rf = 0.14 (n-hexane/EtOAc 2/1);
2 ¹H NMR (400 MHz, CDCl₃) δ 7.29 (t, *J* = 8.0 Hz, 1H), 7.16-7.20 (m, 3H), 7.07-7.12 (m,
3 3H), 6.97-7.01 (m, 3H), 6.88 (dd, *J* = 8.2, 1.8 Hz, 2H), 6.51 (d, *J* = 8.8 Hz, 2H), 5.01 (s,
4 2H), 4.49 (s, 2H), 3.77 (s, 3H), 1.80 (s, 3H), 1.62 (s, 3H); ¹³C NMR (100 MHz, CDCl₃) δ
5 169.8, 159.9, 145.6, 144.7, 139.4, 130.1, 129.7, 128.7 (2C), 128.1 (2C), 127.2, 124.0
6 (2C), 119.8, 114.0, 113.3 (2C), 112.5, 83.5, 65.3, 61.0, 55.2, 29.2, 27.5; IR (ATR) ν 3388,
7 2925, 2866, 2364, 1734, 1615, 1600, 1523, 1490, 1463 cm⁻¹; HRMS (ESI-TOF) [M +
8 Na]⁺ calcd for C₂₅H₂₇NNaO₄⁺ m/z 428.1832, found 428.1838. [α]_D²⁵ -26.0 (c 0.52,
9 CHCl₃). The enantiomeric ratio was determined by analytical chiral HPLC. Retention
10 time: 11.3 min (major isomer), 20.6 min (minor isomer), IC-3 column, 80/20 *n*-
11 hexane/IPA, 1.0 mL/min, 254 nm.

12

13 2-phenylpropan-2-yl (*R*)-2-(benzo[*d*][1,3]dioxol-5-yl)-2-((4-
14 (hydroxymethyl)phenyl)amino)acetate (**9c**)

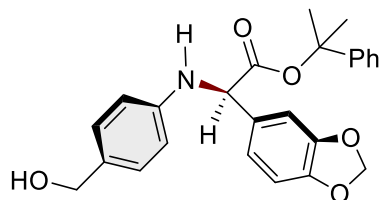

15

16 Colorless amorphous (51.1 mg, 61% yield, 95 : 5 e.r.); TLC Rf = 0.44 (n-hexane/EtOAc
17 2/1); ¹H NMR (400 MHz, CDCl₃) δ 7.21 (d, *J* = 2.0 Hz, 1H), 7.20 (d, *J* = 1.6 Hz, 2H),

1 7.03-7.08 (m, 4H), 6.97 (dd, $J = 8.0, 1.6$ Hz, 1H), 6.96-6.99 (m, 2H), 6.93 (d, $J = 1.6$ Hz,
2 1H), 6.80 (d, $J = 8.0$ Hz, 1H), 6.47 (d, $J = 8.4$ Hz, 1H), 5.98 (d, $J = 1.6$ Hz, 1H), 5.96(d,
3 $J=1.0$ Hz, 1H), 4.93 (s, 2H), 4.30 (s, 2H), 1.78 (s, 3H), 1.64 (s, 3H); ^{13}C NMR (150 MHz,
4 CDCl_3) δ 169.9, 148.0, 147.5, 145.4, 144.7, 131.7, 130.1, 128.7 (2C), 128.1 (2C), 127.2,
5 124.0 (2C), 120.9, 113.3 (2C), 108.4, 107.6, 101.1, 83.5, 65.3, 60.6, 29.0, 27.7; IR (ATR)
6 ν 3413, 2956, 2925, 2855, 2341, 1733, 1614, 1521, 1487, 1444 cm^{-1} ; HRMS (ESI-TOF)
7 $[\text{M} + \text{Na}]^+$ calcd for $\text{C}_{25}\text{H}_{27}\text{NNaO}_3^+$ m/z 442.1625, found 442.1629. $[\alpha]_D^{25} -48.2$ (c 0.51,
8 CHCl_3). The enantiomeric ratio was determined by analytical chiral HPLC. Retention
9 time: 14.0 min (major isomer), 26.5 min (minor isomer), IC-3 column, 80/20 *n*-
10 hexane/IPA, 1.0 mL/min, 254 nm.

11

12 2-phenylpropan-2-yl (*R*)-2-((4-(hydroxymethyl)phenyl)amino)-2-(*p*-tolyl)acetate (**9d**)

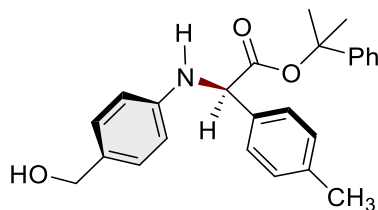

13

14 Colorless amorphous (74.0 mg, 95% yield, 87 : 13 e.r.); TLC $R_f = 0.26$ (*n*-hexane/EtOAc
15 2/1); ^1H NMR (400 MHz, CDCl_3) δ 7.35 (d, $J = 8.0$ Hz, 2H), 7.15-7.20 (m, 5H), 7.10 (d,
16 $J = 8.4$ Hz, 2H), 6.98-7.02 (m, 2H), 6.50 (d, $J = 8.4$ Hz, 2H), 5.02(d, $J = 4.4$ Hz, 1H), 4.96
17 (d, $J = 4.4$ Hz, 1H), 4.49 (s, 2H), 2.37(s, 3H), 1.78 (s, 3H), 1.62 (s, 3H); ^{13}C NMR (100

1 MHz, CDCl₃) δ 170.1, 145.6, 144.8, 137.9, 134.7, 130.0, 129.4 (2C), 128.7 (2C), 128.1
2 (2C), 127.2 (2C), 127.1, 124.0 (2C), 113.3 (2C), 83.3, 65.3, 60.7, 29.1, 27.6, 21.2 ; IR
3 (ATR) ν 3408, 2981, 2927, 2369, 1734, 1616, 1522, 1449, 1384, 1312 cm⁻¹; HRMS (ESI-
4 TOF) [M + Na]⁺ calcd for C₂₅H₂₇NNaO₃⁺ m/z 412.1883, found 412.1882. [α]_D²⁵ -40.2 (c
5 0.34, CHCl₃). The enantiomeric ratio was determined by analytical chiral HPLC.
6 Retention time: 10.2 min (major isomer), 17.7 min (minor isomer), IC-3 column, 80/20
7 *n*-hexane/IPA, 1.0 mL/min, 254 nm.

8

9 2-phenylpropan-2-yl (*R*)-2-((4-(hydroxymethyl)phenyl)amino)-2-(*m*-tolyl)acetate (**9e**)

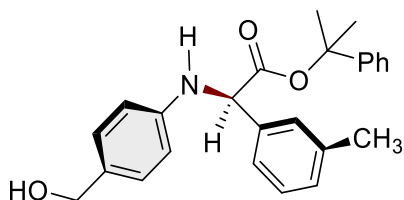

10

11 Colorless amorphous (70.1 mg, 91% yield, 90 : 10 e.r.); TLC R_f = 0.39 (*n*-hexane/EtOAc
12 2/1); ¹H NMR (600 MHz, CDCl₃) δ 7.26-7.30 (m, 2H), 7.25-7.26 (m, 1H, overlapped with
13 residual CHCl₃), 7.14-7.19 (m, 4H), 7.11 (d, *J* = 8.4 Hz, 2H), 6.97 (m, 2H), 6.52 (d, *J* =
14 9.0 Hz, 2H), 5.00(d, *J* = 5.7 Hz, 1H), 4.97 (d, *J* = 5.7 Hz, 1H), 4.50 (s, 2H), 2.353(s, 3H),
15 1.79 (s, 3H), 1.62 (s, 3H); ¹³C NMR (150 MHz, CDCl₃) δ 170.1, 145.7, 144.8, 138.4,
16 137.7, 130.1, 129.0, 128.8 (2C), 128.6, 128.1 (2C), 127.9, 127.2, 124.6, 124.1 (2C), 113.3
17 (2C), 83.4, 65.4, 61.1, 29.2, 27.5, 21.4 ; IR (ATR) ν 3403, 2980, 2921, 1733, 1616, 1522,

1 1496, 1488, 1448, 1297 cm^{-1} ; HRMS (ESI-TOF) $[\text{M} + \text{Na}]^+$ calcd for $\text{C}_{25}\text{H}_{27}\text{NNaO}_3^+$ m/z
2 412.1883, found 412.1888. $[\alpha]_{\text{D}}^{25} -57.0$ (c 0.23, CHCl_3). The enantiomeric ratio was
3 determined by analytical chiral HPLC. Retention time: 9.0 min (major isomer), 15.6 min
4 (minor isomer), IC-3 column, 80/20 *n*-hexane/IPA, 1.0 mL/min, 254 nm.

5

6 2-phenylpropan-2-yl (*R*)-2-((4-(hydroxymethyl)phenyl)amino)-2-(4-
7 (trifluoromethyl)phenyl)acetate (**9f**)

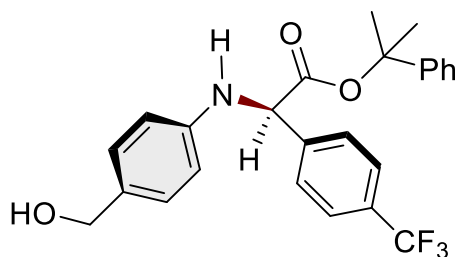

8

9 Yellow solid (75.4 mg, 85% yield, 91 : 9 e.r.); m.p. 83-85 °C; TLC $R_f = 0.32$ (*n*-
10 hexane/EtOAc 2/1); ^1H NMR (400 MHz, CDCl_3) δ 7.64 (dd, $J = 11.0, 9.2\text{Hz}$, 4H), 7.14-
11 7.21 (m, 3H), 7.11 (d, $J = 8.4\text{ Hz}$, 2H), 6.94-6.98 (m, 2H), 6.46 (d, $J = 8.4\text{ Hz}$, 2H), 5.09
12 (m, 2H), 4.50 (s, 2H), 1.80 (s, 3H), 1.63 (s, 3H); ^{13}C NMR (100 MHz, CDCl_3) δ 169.0,
13 145.0, 144.3, 142.1, 130.4 (q, $J = 32.0\text{ Hz}$, 2C), 128.7 (2C), 128.2 (2C), 127.7 (2C),
14 127.4, 125.7 (q, $J = 3.8\text{ Hz}$, 2C), 124.0 (q, $J = 279.8\text{ Hz}$), 123.92 (2C), 113.3 (2C), 84.1,
15 65.2, 60.7, 29.0, 27.5; ^{19}F NMR (376 MHz, CDCl_3) δ -62.4; IR (ATR) ν 3403, 2983,
16 2931, 1735, 1616, 1523, 1496, 1472, 1449, 1419 cm^{-1} ; HRMS (ESI-TOF) $[\text{M} + \text{Na}]^+$

1 calcd for $C_{25}H_{24}F_3NNaO_3^+$ m/z 466.1600, found 466.1605. $[\alpha]^{25}_D -61.1$ (c 0.41, $CHCl_3$).
2 The enantiomeric ratio was determined by analytical chiral HPLC. Retention time: 6.8
3 min (major isomer), 10.0 min (minor isomer), IC-3 column, 80/20 *n*-hexane/IPA, 1.0
4 mL/min, 254 nm.

5
6 2-phenylpropan-2-yl (*R*)-2-(4-fluorophenyl)-2-((4-
7 (hydroxymethyl)phenyl)amino)acetate (**9g**)

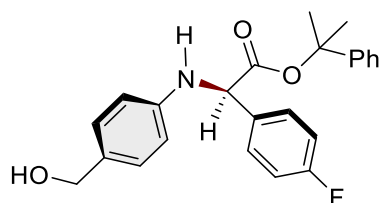

8
9 Colorless amorphous (63.7 mg, 81% yield, 89 : 11 e.r.); TLC R_f = 0.28 (*n*-hexane/EtOAc
10 2/1); 1H NMR (400 MHz, $CDCl_3$) δ 7.45 (dd, J = 8.4, 5.2 Hz, 2H), 7.17-7.21 (m, 3H),
11 7.04-7.12 (m, 4H), 6.97-7.02 (m, 2H), 6.47 (d, J = 8.4 Hz, 2H), 5.02 (s, 2H), 4.49 (s, 2H),
12 1.79 (s, 3H), 1.62 (s, 3H); ^{13}C NMR (100 MHz, $CDCl_3$) δ 169.6, 162.6 (d, J = 245.5 Hz),
13 145.3, 144.5, 133.6 (d, J = 3.4 Hz), 130.3, 129.0 (d, J = 8.1 Hz, 2C), 128.7 (2C), 128.2
14 (2C), 127.3, 124.0 (2C), 115.7 (d, J = 21.5 Hz, 2C), 113.3 (2C), 83.7, 65.3, 60.3, 29.11,
15 27.5; ^{19}F NMR (376 MHz, $CDCl_3$) δ -113.9; IR (ATR) ν 3413, 2956, 2926, 2856, 2342,
16 1733, 1615, 1522, 1508, 1469 cm^{-1} ; HRMS (ESI-TOF) $[M + Na]^+$ calcd for
17 $C_{24}H_{24}FNNaO_3^+$ m/z 416.1632, found 416.1629. $[\alpha]^{25}_D -32.6$ (c 0.49, $CHCl_3$). The
18 enantiomeric ratio was determined by analytical chiral HPLC. Retention time: 11.3 min

1 (major isomer), 19.2 min (minor isomer), IC-3 column, 85/15 *n*-hexane/IPA, 1.0 mL/min,

2 254 nm.

3

4 2-phenylpropan-2-yl

(*R*)-2-(4-chlorophenyl)-2-((4-

5 (hydroxymethyl)phenyl)amino)acetate (**9h**)

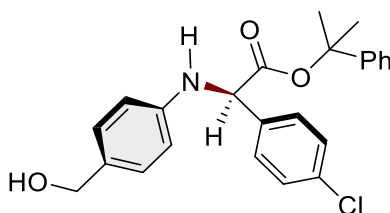

6

7 Yellow amorphous (46.7 mg, 57% yield, 93 : 7 e.r.); TLC R_f = 0.32 (*n*-hexane/EtOAc

8 2/1); ¹H NMR (400 MHz, CDCl₃) δ 7.43 (d, *J* = 8.4 Hz, 2H), 7.35 (d, 8.4 Hz, 2H), 7.18-

9 7.22 (m, 3H), 7.10 (d, *J* = 8.4 Hz, 2H), 6.99-7.02 (m, 2H), 6.46 (d, *J* = 8.4 Hz, 2H), 5.02

10 (s, 2H), 4.50 (s, 2H), 1.79 (s, 3H), 1.63 (s, 3H); ¹³C NMR (100 MHz, CDCl₃) δ 169.4,

11 145.2, 144.5, 136.5, 134.0, 130.3, 128.9 (2C), 128.7 (2C), 128.7 (2C), 128.2 (2C), 127.3,

12 124.0 (2C), 113.3 (2C), 83.8, 65.3, 60.4, 29.0, 27.6; IR (ATR) ν 3408, 2928, 1736, 1615,

13 1522, 1489, 1308, 1252, 1181, 1367 cm⁻¹; HRMS (ESI-TOF) [M + Na]⁺ calcd for

14 C₂₄H₂₄ClNNaO₃⁺ m/z 432.1337, found 432.1347. [α]_D²⁵ -50.7 (c 0.18, CHCl₃). The

15 enantiomeric ratio was determined by analytical chiral HPLC. Retention time: 17.3 min

16 (major isomer), 30.2 min (minor isomer), IC-3 column, 90/10 *n*-hexane/IPA, 1.0 mL/min,

17 254 nm.

1

2 2-phenylpropan-2-yl

(*R*)-2-(4-bromophenyl)-2-((4-

3 (hydroxymethyl)phenyl)amino)acetate (**9i**)

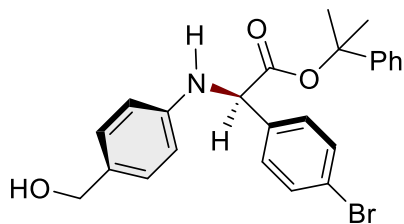

4

5 Colorless amorphous (81.8 mg, 90% yield, 89 : 11 e.r.); TLC R_f = 0.28 (n-hexane/EtOAc

6 2/1); ¹H NMR (400 MHz, CDCl₃) δ 7.50 (d, *J* = 8.4 Hz, 2H), 7.36 (d, *J* = 8.4 Hz, 2H),

7 7.18-7.22 (m, 3H), 7.08 (d, *J* = 8.4 Hz, 2H), 6.98-7.02 (m, 2H), 6.45 (d, *J* = 8.4 Hz, 2H),

8 5.00 (s, 2H), 4.47 (s, 2H), 1.79 (s, 3H), 1.63 (s, 3H); ¹³C NMR (100 MHz, CDCl₃) δ 169.3,

9 145.2, 144.4, 137.0, 131.9 (2C), 130.3, 129.0 (2C), 128.7 (2C), 128.2 (2C), 127.3, 124.0

10 (2C), 122.1, 113.3 (2C), 83.8, 65.2, 60.5, 29.0, 27.5; IR (ATR) ν 3399, 2980, 1732, 1615,

11 1521, 1496, 1485, 1448, 1405, 1385 cm⁻¹; HRMS (ESI-TOF) [M + Na]⁺ calcd for

12 C₂₄H₂₄BrNNaO₃⁺ m/z 476.0832, found 476.0838. [α]_D²⁵ -99.6 (c 0.63, CHCl₃). The

13 enantiomeric ratio was determined by analytical chiral HPLC. Retention time: 9.0 min

14 (major isomer), 14.2 min (minor isomer), IC-3 column, 80/20 *n*-hexane/IPA, 1.0 mL/min,

15 254 nm.

16

17 2-phenylpropan-2-yl (*R*)-2-((4-(2-hydroxyethyl)phenyl)amino)-2-phenylacetate (**9j**)

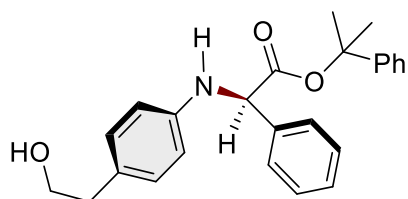

1

2 Pale yellow amorphous (68.6 mg, 88% yield, 93 : 7 e.r.); TLC Rf = 0.32 (n-hexane/EtOAc

3 2/1); ¹H NMR (400 MHz, CDCl₃) δ 7.48 (dd, *J* = 8.4, 1.6 Hz, 2H), 7.32-7.41 (m, 3H),

4 7.14-7.19 (m, 3H), 6.93-6.99 (m, 4H), 6.48 (d, *J* = 8.4 Hz, 2H), 5.02 (s, 1H), 4.91 (s, 1H),

5 3.74 (t, *J* = 6.4 Hz, 2H), 2.70 (t, *J* = 6.4 Hz, 2H), 1.78 (s, 3H), 1.61 (s, 3H); ¹³C NMR

6 (100 MHz, CDCl₃) δ 170.0, 144.8, 144.6, 138.0, 129.8 (2C), 128.7 (2C), 128.1 (3C),

7 127.4 (2C), 127.2, 127.2, 124.0 (2C), 113.6 (2C), 83.4, 63.9, 61.2, 38.2, 29.1, 27.6; IR

8 (ATR) ν 3367, 2925, 1735, 1616, 1520, 1312, 1257, 1185, 1136, 1105 cm⁻¹; HRMS (ESI-

9 TOF) [M + Na]⁺ calcd for C₂₅H₂₇NNaO₃⁺ m/z 412.1883, found 412.1897. [α]_D²⁵ -58.5 (c

10 0.12, CHCl₃). The enantiomeric ratio was determined by analytical chiral HPLC.

11 Retention time: 8.7 min (major isomer), 12.3 min (minor isomer), IBN-3 column, 85/15

12 *n*-hexane/IPA, 1.0 mL/min, 254 nm.

13

14 2-phenylpropan-2-yl (R)-2-((4-(2-hydroxyethyl)phenyl)amino)-2-(3-

15 methoxyphenyl)acetate (**9k**)

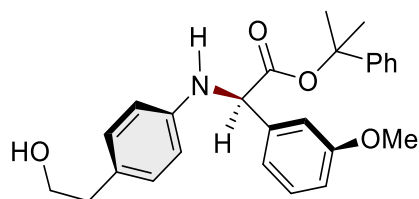

1

2 Colorless amorphous (83.9 mg, quant., 92 : 8 e.r.); TLC Rf = 0.25 (n-hexane/EtOAc 2/1);

3 ^1H NMR (400 MHz, CDCl_3) δ 7.30 (t, $J = 8.0$ Hz, 1H), 7.16-7.20 (m, 3H), 7.09 (d, $J =$

4 7.6 Hz, 1H), 6.98-7.02 (m, 3H), 6.96 (d, $J = 8.4$ Hz, 2H), 6.88 (dd, $J = 8.4, 2.4$ Hz, 1H),

5 6.49 (d, $J = 8.4$ Hz 2H), 4.98 (d, $J = 5.2$ Hz, 1H), 4.89 (d, $J = 5.2$ Hz, 1H), 3.79 (s, 3H),

6 3.75 (q, $J = 6.4$ Hz, 2H), 2.71 (t, $J = 6.4$ Hz, 2H), 1.79 (s, 3H), 1.63 (s, 3H); ^{13}C NMR

7 (150 MHz, CDCl_3) δ 169.9, 159.9, 144.7, 144.6, 139.6, 129.7 (2C), 129.7, 128.1 (2C),

8 127.3, 127.1, 124.0 (2C), 119.8, 113.9, 113.5 (2C), 112.5, 83.4, 63.8, 61.2, 55.2, 38.2,

9 29.1, 27.5; IR (ATR) ν 3411, 2981, 2931, 1733, 1560, 1520, 1489, 1467, 1451, 1436 cm^{-1} ;

10 HRMS (ESI-TOF) $[\text{M} + \text{Na}]^+$ calcd for $\text{C}_{26}\text{H}_{29}\text{NNaO}_4^+$ m/z 442.1989, found 442.1995.

11 $[\alpha]_D^{25} -48.6$ (c 0.49, CHCl_3). The enantiomeric ratio was determined by analytical chiral

12 HPLC. Retention time: 10.1 min (major isomer), 18.6 min (minor isomer), IC-3 column,

13 80/20 *n*-hexane/IPA, 1.0 mL/min, 254 nm.

14

15 2-phenylpropan-2-yl (*R*)-2-((3-(hydroxymethyl)phenyl)amino)-2-phenylacetate (**91**)

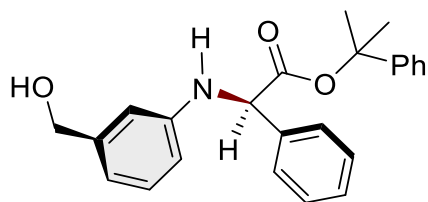

1

2 Colorless amorphous (67.6 mg, 90% yield, 89 : 11 e.r.); TLC Rf = 0.32 (n-hexane/EtOAc

3 2/1); ¹H NMR (400 MHz, CDCl₃) δ 7.48 (dd, *J* = 7.6, 1.2 Hz, 2H), 7.31-7.40 (m, 3H),

4 7.14-7.19 (m, 3H), 7.07 (d, *J* = 8.0 Hz, 1H), 6.47-7.00 (m, 2H), 6.64 (d, *J* = 7.6 Hz, 1H),

5 6.54 (s, 1H), 6.44 (dd, *J* = 8.0, 2.0 Hz, 1H), 5.06 (d, *J* = 4.8 Hz, 1H), 4.99 (d, *J* = 4.8 Hz,

6 1H), 4.50 (s, 2H), 1.78 (s, 3H), 1.61 (s, 3H); ¹³C NMR (100 MHz, CDCl₃) δ 169.9, 146.2,

7 144.7, 142.0, 137.8, 129.4, 128.7 (2C), 128.1, 128.1 (2C), 127.3 (2C), 127.1, 124.0 (2C),

8 116.3, 112.5, 111.8, 83.4, 65.4, 61.0, 29.1, 27.5; IR (ATR) ν 3407, 3031, 2980, 2927,

9 1734, 1608, 1592, 1491, 1451, 1385 cm⁻¹; HRMS (ESI-TOF) [M + Na]⁺ calcd for

10 C₂₄H₂₅NNaO₃⁺ m/z 398.1727, found 398.1726. [α]_D²⁵ -52.5 (c 0.44, CHCl₃). The

11 enantiomeric ratio was determined by analytical chiral HPLC. Retention time: 12.5 min

12 (major isomer), 23.6 min (minor isomer), IC-3 column, 85/15 *n*-hexane/IPA, 1.0 mL/min,

13 254 nm.

14

15 2-phenylpropan-2-yl (R)-2-((4-(hydroxymethyl)-3-methylphenyl)amino)-2-

16 phenylacetate (**9m**)

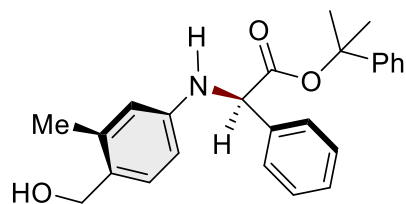

1

2 Pale yellow amorphous (55.3 mg, 71% yield, 96 : 4 e.r.); TLC Rf = 0.36 (n-hexane/EtOAc

3 2/1); $^1\text{H NMR}$ (400 MHz, CDCl_3) δ 7.48 (dd, $J = 8.0, 1.6\text{ Hz}$, 2H), 7.33-7.40 (m, 3H),

4 7.15-7.19 (m, 3H), 7.02 (d, $J = 8.4\text{ Hz}$, 1H), 6.96-7.00 (m, 2H), 6.40 (d, $J = 2.4\text{ Hz}$, 1H),

5 6.31 (dd, $J = 8.0, 2.4\text{ Hz}$, 1H), 5.04 (s, 1H), 4.94 (s, 1H), 4.52 (s, 2H), 2.26 (s, 3H), 1.78

6 (s, 3H), 1.62 (s, 3H); $^{13}\text{C NMR}$ (100 MHz, CDCl_3) δ 169.9, 145.8, 144.7, 137.9, 137.9,

7 129.8, 128.7 (2C), 128.2, 128.2 (2C), 127.3 (2C), 127.2, 124.0 (2C), 115.6, 110.3, 83.4,

8 63.6, 61.0, 29.7, 29.2, 27.5, 18.9; IR (ATR) ν 3407, 2925, 2853, 2369, 2351, 1736, 1615,

9 1509, 1453, 1384 cm^{-1} ; HRMS (ESI-TOF) $[\text{M} + \text{Na}]^+$ calcd for $\text{C}_{25}\text{H}_{27}\text{NNaO}_3^+$ m/z

10 412.1883, found 412.1884. $[\alpha]_D^{25} -57.5$ (c 0.08, CHCl_3). The enantiomeric ratio was

11 determined by analytical chiral HPLC. Retention time: 10.8 min (major isomer), 15.0 min

12 (minor isomer), IBN-3 column, 85/15 *n*-hexane/IPA, 1.0 mL/min, 254 nm.

13

14 2-phenylpropan-2-yl (*R*)-2-((2-fluoro-4-(hydroxymethyl)phenyl)amino)-2-phenylacetate

15 (**9n**)

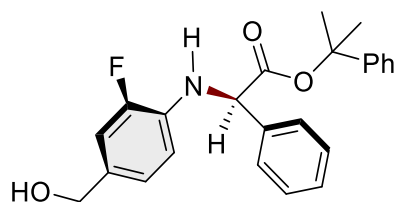

1

2 Pale yellow amorphous (78.7 mg, quant., yield, 95 : 5 e.r.); TLC Rf = 0.50 (n-
 3 hexane/EtOAc 2/1); ¹H NMR (400 MHz, CDCl₃) δ 7.47 (dd, *J* = 8.0, 1.6 Hz, 2H), 7.34-
 4 7.41 (m, 3H), 7.14-7.19 (m, 3H), 6.95-7.01 (m, 3H), 6.83 (d, *J* = 8.0 Hz, 1H), 6.39 (t, *J* =
 5 8.4 Hz, 1H), 5.24 (s, 2H), 5.06 (d, *J* = 5.6 Hz, 2H), 1.80 (s, 3H), 1.62 (s, 3H); ¹³C NMR
 6 (150 MHz, CDCl₃) δ 169.4, 151.4 (d, *J* = 238.4 Hz), 144.6, 137.3, 133.9 (d, *J* = 11.6 Hz),
 7 130.2 (d, *J* = 5.9 Hz), 128.8 (2C), 128.3, 128.1 (2C), 127.3 (2C), 127.2, 124.0 (2C), 123.3
 8 (d, *J* = 3.0 Hz), 113.8 (d, *J* = 18.8 Hz), 112.8 (d, *J* = 2.9 Hz), 83.6, 64.7, 60.8, 29.3, 27.3;
 9 ¹⁹F NMR (376 MHz, CDCl₃) δ -134.9; IR (ATR) ν 3418, 2929, 2369, 1738, 1632, 1530,
 10 1496, 1455, 1367, 1319 cm⁻¹; HRMS (ESI-TOF) [M + Na]⁺ calcd for C₂₄H₂₄FNNaO₃⁺
 11 m/z 416.1632, found 416.1645. [α]_D²⁵ -59.4 (c 0.39, CHCl₃). The enantiomeric ratio was
 12 determined by analytical chiral HPLC. Retention time: 12.3 min (major isomer), 19.2 min
 13 (minor isomer), IC-3 column, 90/10 *n*-hexane/IPA, 1.0 mL/min, 254 nm.

14

15

16

1 **4. General Procedure for Light-promoted Asymmetric N–H Insertion**

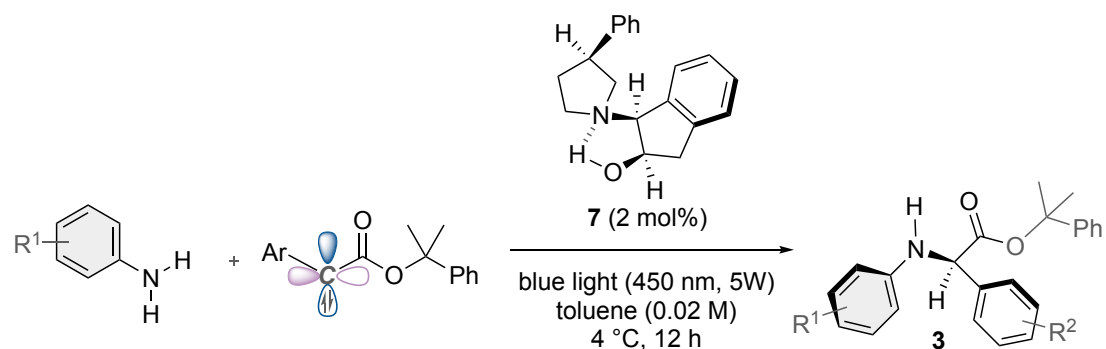

3 A 50-mL Schlenk tube was charged with aniline derivative (1.2 mmol), diazoester
4 derivative (0.2 mmol), chiral catalyst (7, 1.1 mg, 0.004 mmol), and toluene (10.0 mL).
5 The reaction mixture was irradiated with 450 nm light from a 5 W LED at 4 °C for 12 h.
6 The solvent was removed under reduced pressure, and the crude residue was purified by
7 flash column chromatography on silica gel (*n*-hexane/EtOAc = 15:1) to afford the
8 corresponding products.

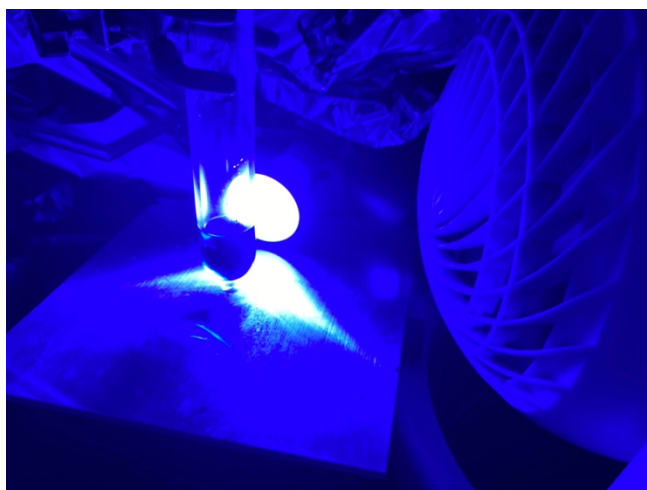

(in a cold room at 4 °C)

1 2-phenylpropan-2-yl (*R*)-2-((4-bromophenyl)amino)-2-phenylacetate (**3a**)

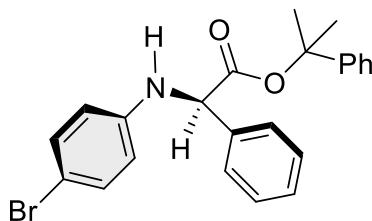

2
3 White solid (62.8 mg, 74% yield, 95 : 5 e.r.). The spectroscopic and analytical data,
4 including ^1H NMR, ^{13}C NMR, IR, and HRMS, were consistent with those of the product
5 obtained from the ruthenium-catalyzed reaction.

6

7 2-phenylpropan-2-yl (*R*)-2-((4-cyanophenyl)amino)-2-phenylacetate (**3h**)

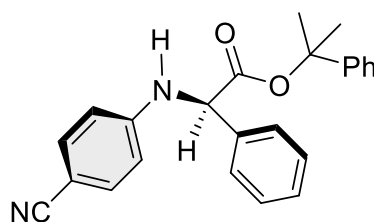

8
9 Colorless amorphous (51.9 mg, 70% yield, 91 : 9 e.r.). The spectroscopic and analytical
10 data, including ^1H NMR, ^{13}C NMR, IR, and HRMS, were consistent with those of the
11 product obtained from the ruthenium-catalyzed reaction.

12

13 2-phenylpropan-2-yl (*R*)-2-phenyl-2-(*o*-tolylamino)acetate (**3j**)

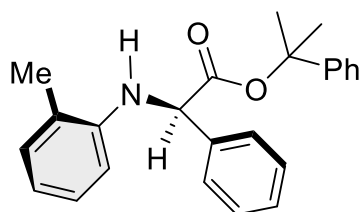

1

2 Yellow solid (48.2 mg, 67% yield, 91 : 9 e.r.). The spectroscopic and analytical data,
 3 including ^1H NMR, ^{13}C NMR, IR, and HRMS, were consistent with those of the product
 4 obtained from the ruthenium-catalyzed reaction.

5

6 ethyl *(R)*-3-benzoyl-4-((2-oxo-1-phenyl-2-((2-phenylpropan-2-
 7 yl)oxy)ethyl)amino)benzoate (**3z**)

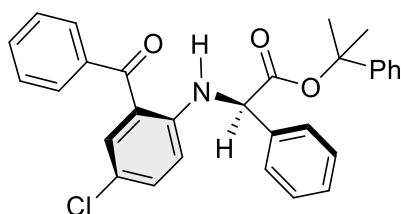

8

9 Yellow solid (50.3 mg, 52% yield, 88 : 12 e.r.). The spectroscopic and analytical data,
 10 including ^1H NMR, ^{13}C NMR, IR, and HRMS, were consistent with those of the product
 11 obtained from the ruthenium-catalyzed reaction.

12

13 2-phenylpropan-2-yl *(R)*-2-((2-benzoyl-4-bromophenyl)amino)-2-phenylacetate (**3ae**)

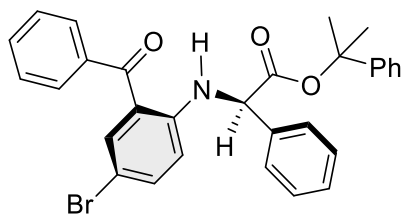

1
 2 Yellow amorphous (52.8 mg, 50% yield, 89 : 11 e.r.); TLC Rf = 0.33(n-hexane/EtOAc,
 3 10/1); ¹H NMR (400 MHz, CDCl₃) δ 9.47 (d, *J* = 5.6 Hz, 1H), 7.58-7.65 (m, 3H), 7.43-
 4 7.57 (m, 5H), 7.33-7.43 (m, 3H), 7.30 (dd, *J* = 9.0, 2.2 Hz, 1H), 7.11-7.18 (m, 3H), 6.95-
 5 7.02 (m, 2H), 6.43 (d, *J* = 9.2 Hz, 1H), 5.14 (d, *J* = 5.6 Hz, 1H) 1.80 (s, 3H), 1.66 (s, 3H);
 6 ¹³C NMR (150 MHz, CDCl₃) δ 197.8, 168.5, 148.0, 144.7, 139.4, 137.1, 136.9, 131.4,
 7 129.2 (2C), 128.9 (2C), 128.5, 128.2 (2C), 128.1 (2C), 127.3 (2C), 127.2, 127.1, 124.1
 8 (2C), 119.8, 114.5, 106.2, 83.7, 60.9, 29.2, 27.4 ; IR (ATR) ν 3390, 2979, 2926, 2870,
 9 1717, 1661, 1596, 1518, 1496, 1468 cm⁻¹; HRMS (ESI-TOF) [M + Na]⁺ calcd for
 10 C₃₀H₂₆BrNNaO₃⁺ m/z 550.0988, found 550.1001. [α]_D²⁵ +53.2 (c 0.37, CHCl₃). The
 11 enantiomeric ratio was determined by analytical chiral HPLC. Retention time: 8.9 min
 12 (major isomer), 13.1 min (minor isomer), IBN-3 column, 98/2 *n*-hexane/IPA, 1.0 mL/min,
 13 254 nm.
 14
 15 ethyl (*R*)-4-((2-oxo-1-phenyl-2-((2-phenylpropan-2-yl)oxy)ethyl)amino)benzoate (**3y**)

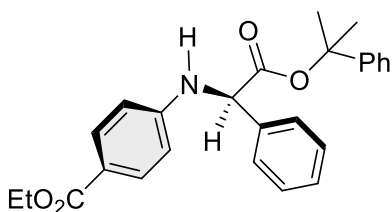

1

2 Colorless oil (70.3 mg, 68% yield, 95 : 5 e.r.). The spectroscopic and analytical data,
 3 including ^1H NMR, ^{13}C NMR, IR, and HRMS, were consistent with those of the product
 4 obtained from the ruthenium-catalyzed reaction.

5

6 2-phenylpropan-2-yl (*R*)-2-(naphthalen-1-ylamino)-2-phenylacetate (**3o**)

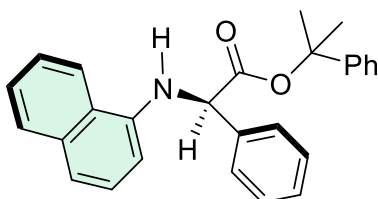

7

8 Colorless amorphous (50.6 mg, 64% yield, 83 : 17 e.r.). The spectroscopic and analytical
 9 data, including ^1H NMR, ^{13}C NMR, IR, and HRMS, were consistent with those of the
 10 product obtained from the ruthenium-catalyzed reaction.

11

12 ethyl (*R*)-4-((1-(naphthalen-2-yl)-2-oxo-2-((2-phenylpropan-2-
 13 yl)oxy)ethyl)amino)benzoate (**3af**)

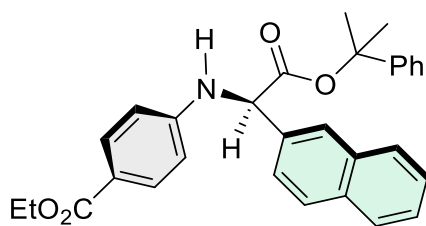

1

2 Colorless amorphous (66.1 mg, 73% yield, 94 : 6 e.r.); TLC Rf = 0.41 (n-hexane/EtOAc

3 4/1); ¹H NMR (600 MHz, CDCl₃) δ 7.85-7.92 (m, 3H), 7.82 (dd, *J* = 6.0, 3.0 Hz, 1H),

4 7.78 (d, *J* = 9.0 Hz, 2H), 7.58 (d, *J* = 8.4 Hz, 1H), 7.49-7.53 (m, 2H), 7.15 (t, *J* = 7.2 Hz,

5 1H), 7.07 (t, *J* = 7.8 Hz, 2H), 6.94 (d, *J* = 8.4 Hz, 2H), 6.52 (d, *J* = 8.4 Hz, 2H), 5.52 (d,

6 *J* = 4.8 Hz, 1H), 5.25 (d, *J* = 4.8 Hz, 1H), 4.26 (q, *J* = 7.2 Hz, 2H), 1.79 (s, 3H), 1.61 (s,

7 3H), 1.30 (t, *J* = 7.2 Hz, 3H); ¹³C NMR (100 MHz, CDCl₃) δ 169.4, 166.6, 149.4, 144.4,

8 134.5, 133.3, 133.2, 131.3 (2C), 128.7, 128.1 (2C), 128.0, 127.7, 127.2, 126.5, 126.4,

9 126.3, 124.9, 124.0 (2C), 119.4, 112.3 (2C), 84.0, 60.5, 60.1, 29.0, 27.5, 14.3; IR (ATR)

10 ν 3391, 2980, 2932, 1734, 1700, 1605, 1578, 1524, 1496, 1478 cm⁻¹; HRMS (ESI-TOF)

11 [M + Na]⁺ calcd for C₃₀H₂₉NNaO₄⁺ m/z 490.1989, found 490.1984. [α]_D²⁵ -94.8 (c 0.57,

12 CHCl₃). The enantiomeric ratio was determined by analytical chiral HPLC. Retention

13 time: 10.2 min (major isomer), 12.8 min (minor isomer), IC-3 column, 75/25 *n*-

14 hexane/IPA, 1.0 mL/min, 254 nm.

15

16 2-phenylpropan-2-yl (*R*)-2-((4-chlorophenyl)amino)-2-(naphthalen-2-yl)acetate (**3ag**)

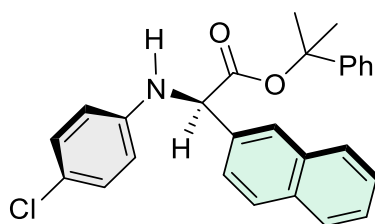

1
 2 White solid (62.2mg, 75% yield, 93 : 7 e.r.); m.p. 72-74 °C; TLC R_f = 0.35 (n-
 3 hexane/EtOAc 4/1); ¹H NMR (600 MHz, CDCl₃) δ 7.91 (s, 1H), 7.85-7.89 (m, 2H), 7.81-
 4 7.84 (m, 1H), 7.58 (dd, *J* = 8.4, 1.8 Hz, 1H), 7.49-7.53 (m, 2H), 7.14 (t, *J* = 7.2 Hz, 1H),
 5 7.07 (t, *J* = 7.2 Hz, 1H), 7.02 (d, *J* = 9.0 Hz, 2H), 6.92-6.95 (m, 2H), 6.47 (d, *J* = 8.4 Hz,
 6 2H), 5.15 (d, *J* = 5.4 Hz, 1H), 5.09 (d, *J* = 5.4 Hz, 1H), 1.78 (s, 3H), 1.60 (s, 3H); ¹³C
 7 NMR (150 MHz, CDCl₃) δ 169.7, 144.5, 144.4, 134.9, 133.3, 133.3, 129.0 (2C), 128.7,
 8 128.1 (2C), 128.0, 127.7, 127.2, 126.5, 126.3, 126.3, 125.1, 124.0 (2C), 122.4, 114.5 (2C),
 9 83.8, 61.2, 29.0, 27.6; IR (ATR) ν 3405, 3056, 2980, 1733, 1600, 1448, 1384, 1367, 1323,
 10 1274 cm⁻¹; HRMS (ESI-TOF) [M + Na]⁺ calcd for C₂₇H₂₄ClNNaO₂²⁺ m/z 452.1388,
 11 found 452.1387. [α]_D²⁵ -109.9 (c 0.53, CHCl₃). The enantiomeric ratio was determined
 12 by analytical chiral HPLC. Retention time: 10.8 min (major isomer), 18.2 min (minor
 13 isomer), IBN-3 column, 95/5 *n*-hexane/IPA, 1.0 mL/min, 254 nm.
 14
 15 2-phenylpropan-2-yl (*R*)-2-((4-cyanophenyl)amino)-2-(naphthalen-2-yl)acetate (**3ah**)

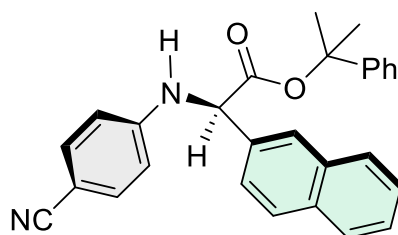

1

2 Colorless amorphous (64.8mg, 77% yield, 93 : 7 e.r.); TLC Rf = 0.41 (n-hexane/EtOAc

3 4/1); ¹H NMR (600 MHz, CDCl₃) δ 7.85-7.90 (m, 3H), 7.80-7.83 (m, 1H), 7.55 (d, *J* =

4 8.4 Hz, 1H), 7.50-7.53 (m, 2H), 7.30 (d, *J* = 9.0 Hz, 2H), 7.14 (t, *J* = 7.2 Hz, 1H), 7.05 (t,

5 *J* = 7.2 Hz, 2H), 6.92 (d, *J* = 8.4 Hz, 2H), 6.50 (d, *J* = 9.0 Hz, 2H), 5.65 (s, 1H), 5.20 (d,

6 *J* = 4.8 Hz, 1H), 1.79 (s, 3H), 1.59 (s, 3H); ¹³C NMR (150 MHz, CDCl₃) δ 169.1, 148.8,

7 144.2, 134.0, 133.6 (2C), 133.3, 128.9, 128.1 (2C), 128.0, 127.7, 127.3, 126.5, 126.5,

8 126.4, 124.7, 124.7, 124.0 (2C), 120.1, 113.1 (2C), 99.6, 84.2, 60.3, 29.0, 27.5 ; IR (ATR)

9 ν 3385, 3058, 2982, 2215, 1734, 1574, 1496, 1474, 1448, 1385 cm⁻¹; HRMS (ESI-TOF)

10 [M + Na]⁺ calcd for C₂₈H₂₄N₂NaO₂²⁺ m/z 443.1730, found 443.1746. [α]_D²⁵ -128.0 (c

11 0.57, CHCl₃). The enantiomeric ratio was determined by analytical chiral HPLC.

12 Retention time: 14.0 min (major isomer), 19.3 min (minor isomer), IBN-3 column, 80/20

13 *n*-hexane/IPA, 1.0 mL/min, 254 nm.

14

15 2-phenylpropan-2-yl (*R*)-2-((4-bromophenyl)amino)-2-(naphthalen-2-yl)acetate (**3p**)

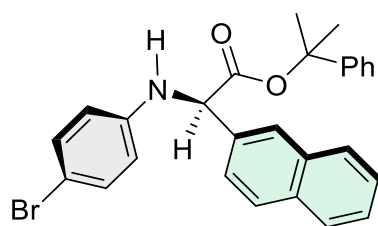

1

2 White solid (68.2 mg, 72% yield, 95 : 5 e.r.). The spectroscopic and analytical data,

3 including ^1H NMR, ^{13}C NMR, IR, and HRMS, were consistent with those of the product

4 obtained from the ruthenium-catalyzed reaction.

5

6

1 **5. Deuterium Labelling Experiment**

2 *N*-deuterium-labeled aniline derivative was synthesized according to the following
3 procedure. In a dried 30-mL eggplant-shaped flask, aniline derivative (0.66 mmol) was
4 dissolved in CD₃OD (1.0 mL, 0.66 M), and the solution was stirred at room temperature
5 for 4 hours. Then the solution was concentrated under vacuum to remove the solvent.
6 CD₃OD (1.0 mL) was added into the flask again and the solution was stirred at room
7 temperature for another 4 hours. After that, the resulting solution was concentrated under
8 vacuum to give the desired product in quantitative yield.

9

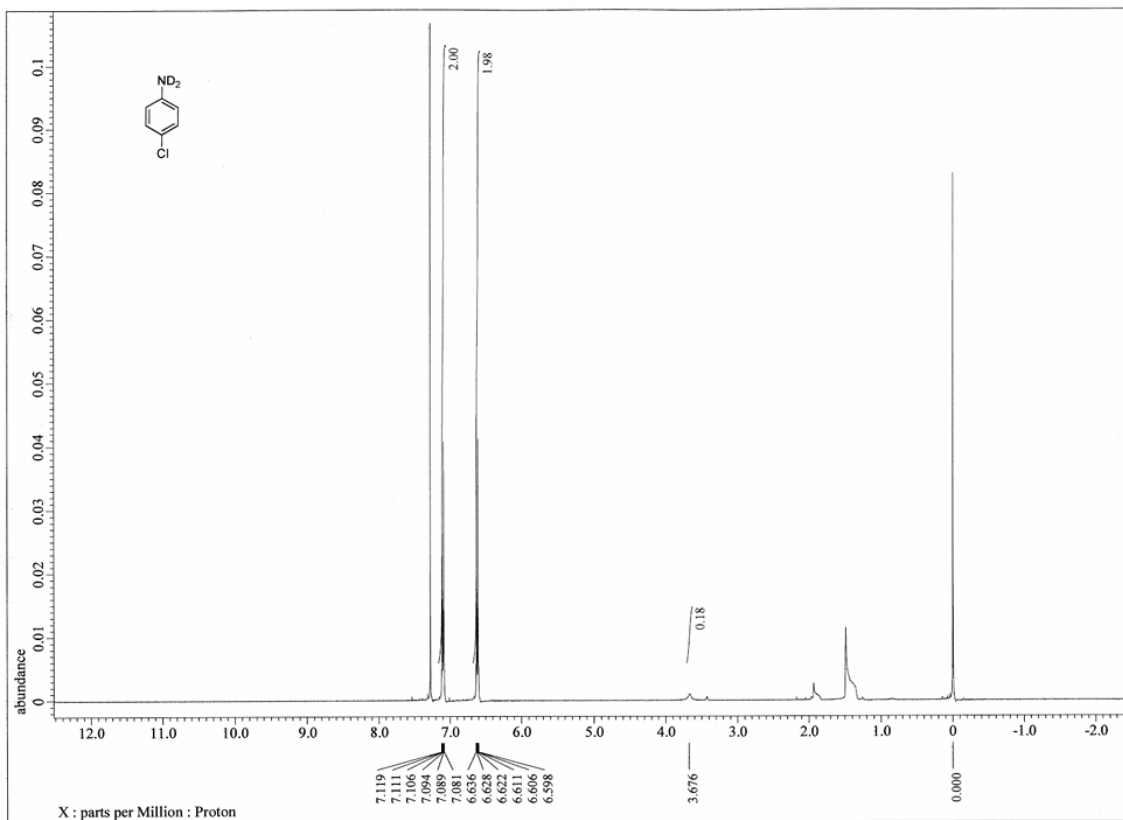

1

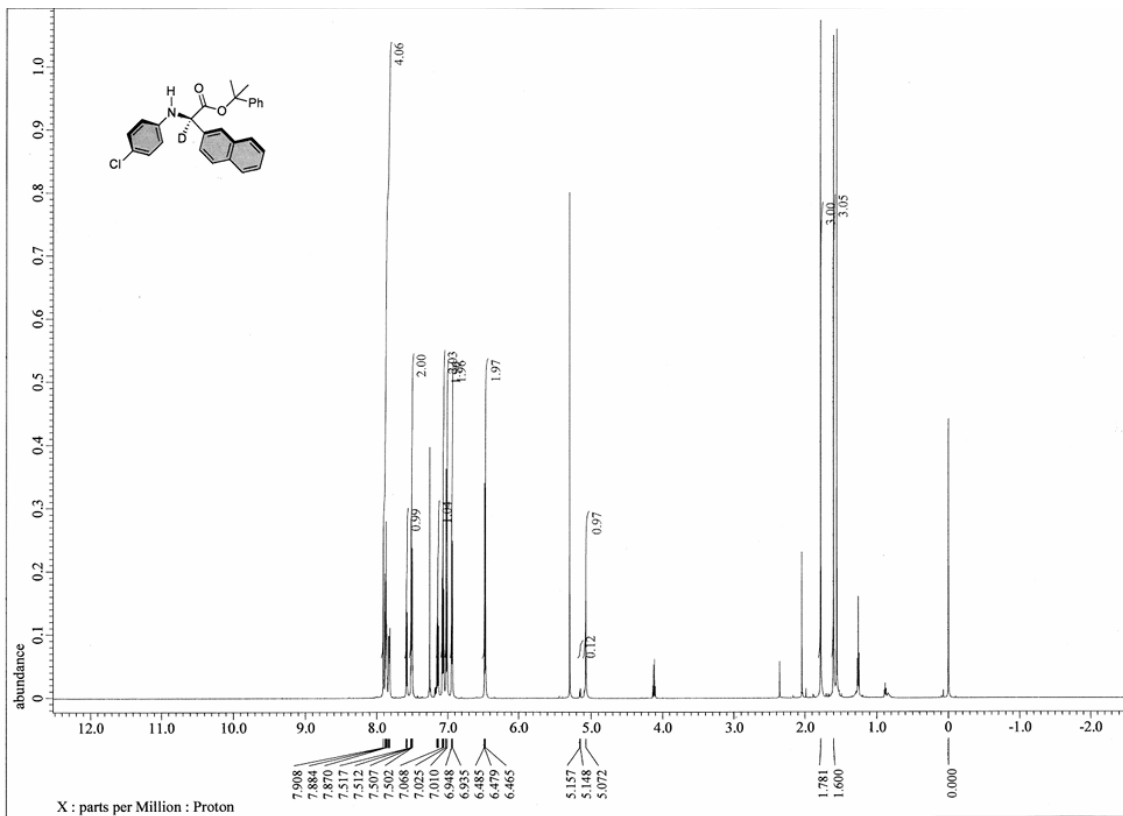

2

3

1

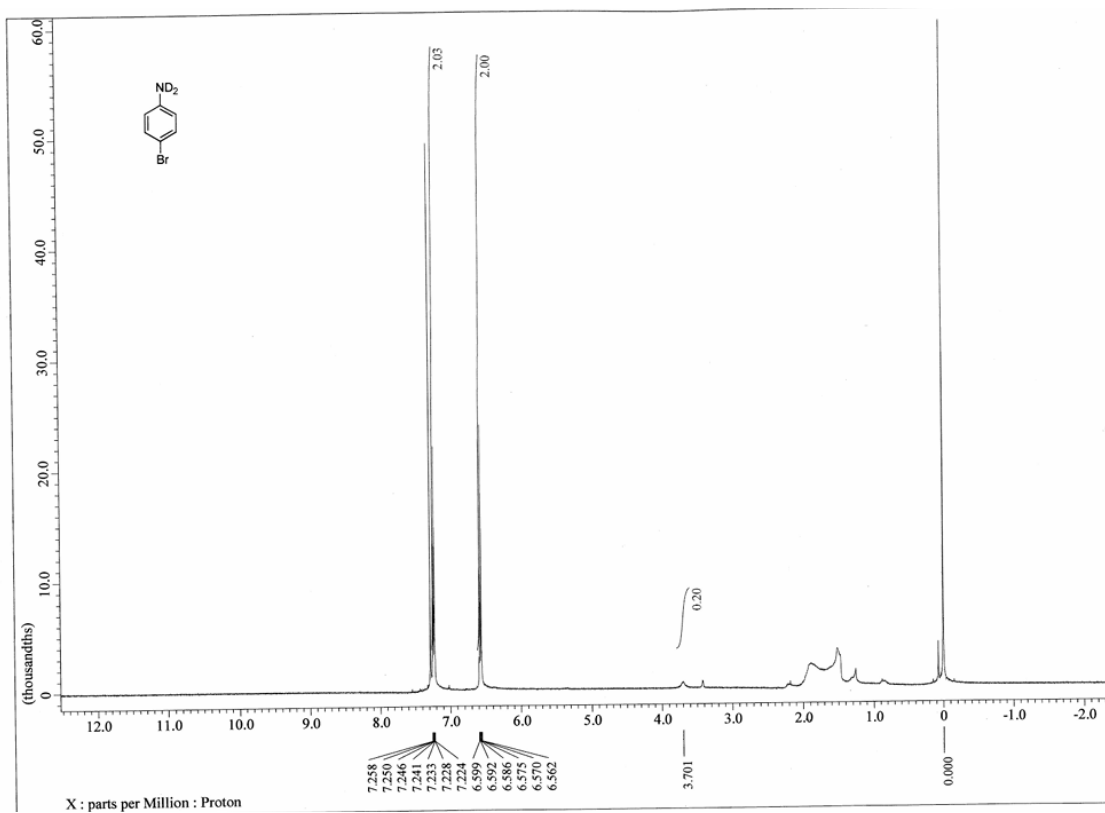

2

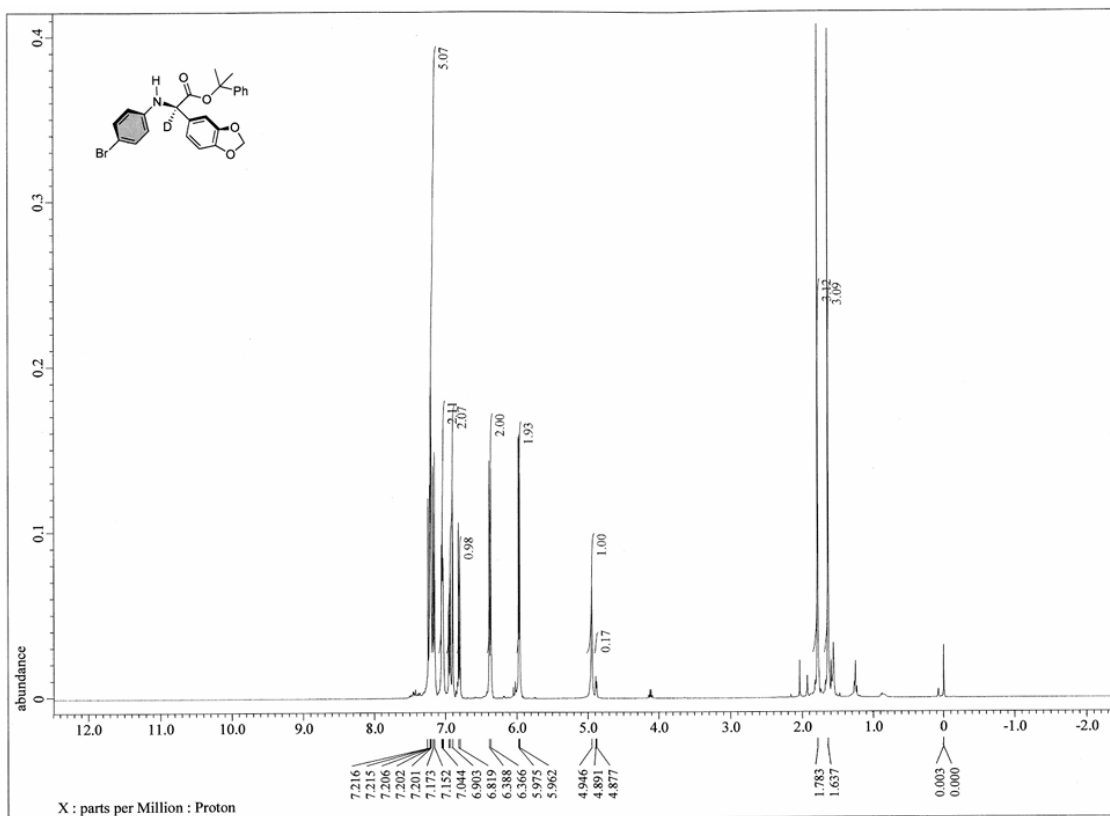

3

1 **6. Synthesis of Catalyst and Substrates**

2 Catalyst **7** was synthesized by reducing the corresponding reported amide precursor¹.

3

4 (1*S*,2*R*)-1-((*S*)-3-phenylpyrrolidin-1-yl)-2,3-dihydro-1*H*-inden-2-ol (**7**)

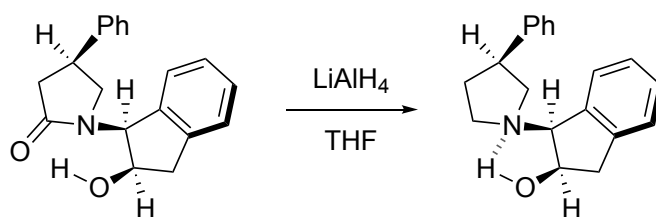

5

6 LiAlH₄ (113.1 mg, 2.98 mmol, 2.0 equiv.) was added to a solution of (*S*)-1-((1*S*,2*R*)-2-

7 hydroxy-2,3-dihydro-1*H*-inden-1-yl)-4-phenylpyrrolidin-2-one (437.1 mg, 1.49 mmol,

8 1.00 equiv.) in THF (5 mL). The mixture was stirred at 50 °C for 20 h. The reaction

9 mixture was allowed to cool down to room temperature and water (10 mL) and CH₂Cl₂

10 (10 mL) were added. The layers were separated and the aqueous phase was extracted with

11 CH₂Cl₂ (3 × 5 mL). The combined organic layers were dried over MgSO₄, and

12 concentrated. The residue was purified by flash chromatography on silica to afford **7** as a

13 solid (291.4 mg, 70% yield).

14 m.p. 65-67 °C; TLC R_f = 0.25 (n-hexane/EtOAc, 1/1); ¹H NMR (600 MHz, CDCl₃) δ

15 7.36 (d, *J* = 7.2 Hz, 1H), 7.24-7.29 (m, 3H), 7.16-7.23 (m, 5H), 4.44 (dd, *J* = 7.5, 7.5 Hz,

16 1H), 4.30 (d, *J* = 7.8 Hz, 1H), 3.29 (quint, *J* = 8.4 Hz, 1H), 3.19 (dd, *J* = 15.9, 7.5 Hz,

17 1H), 3.05 (t, *J* = 8.1 Hz, 1H), 2.95-3.00 (m, 1H), 2.88 (t, *J* = 8.0 Hz, 1H), 2.75-2.83 (m,

1 2H), 2.23-2.29 (m, 1H), 1.83-1.90 (m, 1H); ¹³C NMR (100 MHz, CDCl₃) δ 144.6, 142.0,
2 138.8, 128.7 (2C), 128.6, 127.3 (2C), 126.8, 126.4, 126.3, 125.6, 70.6, 66.6, 58.7, 50.7,
3 43.2, 40.9, 33.0; IR (ATR) ν 3310, 3063, 3025, 2916, 2819, 1602, 1493, 1479, 1457, 1401
4 cm⁻¹; HRMS (ESI-TOF) [M + H]⁺ calcd for C₁₉H₂₂NO⁺ m/z 280.1696, found 280.1695.
5 [α]_D²⁵ +38.1 (c 1.0, CHCl₃).

6
7 For the preparation of substrates, known compounds were synthesized according to
8 literature procedures^{2,3}, and unknown compounds were synthesized according to the
9 following general procedures.

10

11 **General Procedure A for the Synthesis of Phenylpropan-2-yl 2-Phenylacetates**

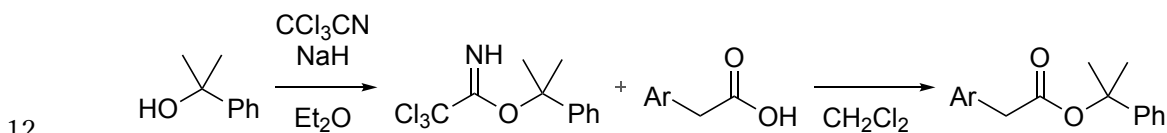

13 Sodium hydride (240 mg, 10 mmol) was suspended in anhydrous ether (1.5 mL) and a
14 solution of 2-phenyl-2-propanol (1.36 g, 10 mmol) in ether (1.0 mL) was added dropwise
15 with stirring under an Ar atmosphere. After the solids dissolved, the solution was cooled
16 to 0 °C. Trichloroacetonitrile (1.05 mL, 10.5 mmol) was added dropwise and the reaction
17 mixture was allowed to return to room temperature for 1 hour. The reaction mixture was
18 quenched with MeOH and concentrated to a syrup. The mixture was filtered and the filter

1 cake was washed with pentane (20 mL × 2). The filtrate was concentrated to give the
2 crude imidate that was used for the next step without further purification. The imidate
3 was added to 2-phenylacetic acid (1.2 g, 8.8 mmol) in dry CH₂Cl₂ under Ar at room
4 temperature. The mixture was stirred for 12 h and filtered to remove trichloroacetamide.
5 The filter cake was washed with CH₂Cl₂. The combined organic layer was concentrated.
6 The residue was purified by flash chromatography on silica to afford the product as an
7 oil.

9 2-phenylpropan-2-yl 2-(4-chlorophenyl)acetate (**e1**)

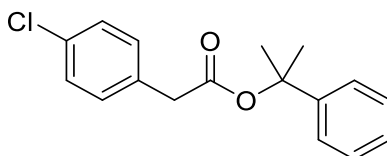

10

11 Prepared according to the General Procedure A using (4-chlorophenyl)acetic acid (341.2
12 mg, 2.0 mmol) and isolated as colorless oil (381.2 mg, 66% yield); TLC R_f = 0.42 (n-
13 hexane/EtOAc, 6/1); ¹H NMR (400 MHz, CDCl₃) δ 7.29-7.19 (m, 9H), 3.55 (s, 2H), 1.74
14 (s, 6H); ¹³C NMR (100 MHz, CDCl₃) δ 169.7, 145.6, 133.0, 132.9, 130.8 (2C), 128.7
15 (2C), 128.3 (2C), 127.2, 124.3 (2C), 82.4, 42.0, 28.6 (2C); IR (ATR) ν 3090, 3062, 3030,
16 2981, 2939, 2368, 2342, 2310, 1733, 1601 cm⁻¹; HRMS (ESI-TOF) [M + Na]⁺ calcd for
17 C₁₇H₁₇ClO₂⁺ m/z 311.0809, found 311.0827.

1

2 2-phenylpropan-2-yl 2-(4-(trifluoromethyl)phenyl)acetate (**e2**)

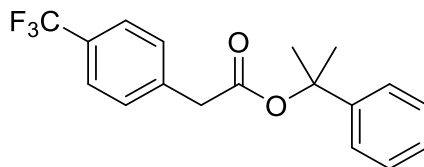

3

4 Prepared according to the General Procedure A using 4-(trifluoromethyl)benzeneacetic

5 acid (510.4 mg, 2.5 mmol) and isolated as colorless oil (475.4 mg, 59% yield); TLC Rf =

6 0.36 (n-hexane/EtOAc, 8/1); ¹H NMR (400 MHz, CDCl₃) δ 7.58 (d, *J* = 7.8 Hz, 2H), 7.38

7 (d, *J* = 8.2 Hz, 2H), 7.22-7.29 (m, 5H), 3.65 (s, 2H), 1.76 (s, 6H); ¹³C NMR (100 MHz,

8 CDCl₃) δ 169.2, 145.3, 138.2, 129.7 (2C), 129.3 (d, *J* = 31.6 Hz), 128.3 (2C), 127.1, 126.3

9 (d, *J* = 166.8 Hz), 125.5 (q, *J* = 3.8 Hz, 2C), 124.2 (2C), 82.5, 42.3, 28.5 (2C); ¹⁹F NMR

10 (376 MHz, CDCl₃) δ -62.4; IR (ATR) ν 3548, 2983, 2936, 2364, 2351, 2325, 1733, 1619,

11 1585, 1496 cm⁻¹; HRMS (ESI-TOF) [M + Na]⁺ calcd for C₁₈H₁₇F₃NaO₂⁺ m/z 345.1073,

12 found 345.1079.

13

14 2-phenylpropan-2-yl 2-(*p*-tolyl)acetate (**e3**)

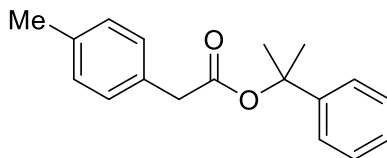

15

16 Prepared according to the General Procedure A using *p*-tolylacetic acid (300.4 mg, 2.0

17 mmol) and isolated as colorless oil (322.0 mg, 60% yield); TLC Rf = 0.50 (n-

1 hexane/EtOAc, 8/1); ^1H NMR (400 MHz, CDCl_3) δ 7.11-7.28 (m, 9H), 3.54 (s, 2H), 2.33
2 (s, 3H), 1.74 (s, 6H); ^{13}C NMR (100 MHz, CDCl_3) δ 170.4, 145.9, 136.6, 131.4, 129.3
3 (4C), 128.3 (2C), 127.0, 124.3 (2C), 82.0, 42.3, 28.7 (2C), 21.2 ; IR (ATR) ν 3090, 3055,
4 3027, 2979, 2924, 2868, 2368, 2330, 1732, 1604 cm^{-1} ; HRMS (ESI-TOF) $[\text{M} + \text{H}]^+$ calcd
5 for $\text{C}_{18}\text{H}_{21}\text{O}_2^+$ m/z 269.1536, found 269.1543.

6

7 2-phenylpropan-2-yl 2-(3-methoxyphenyl)acetate (**e4**)

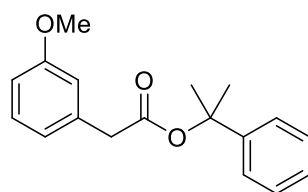

8

9 Prepared according to the General Procedure A using (3-methoxyphenyl)acetic acid
10 (332.3 mg, 2.0 mmol) and isolated as colorless oil (261.6 mg, 46% yield); TLC R_f = 0.27
11 (n-hexane/EtOAc, 8/1); ^1H NMR (400 MHz, CDCl_3) δ 7.29-7.19 (m, 6H), 6.86 (d, J =
12 7.8 Hz, 1H), 6.80-6.82 (m, 2H), 3.78 (s, 3H), 3.56 (s, 2H), 1.75 (s, 6H); ^{13}C NMR (100
13 MHz, CDCl_3) δ 170.0, 159.7, 145.7, 135.8, 129.6, 128.3 (2C) , 127.1, 124.3 (2C) , 121.8,
14 114.8, 112.8, 82.1, 55.3, 42.8, 28.6 (2C); IR (ATR) ν 3060, 2980, 2938, 2835, 2363, 2343,
15 1732, 1601, 1585, 1492 cm^{-1} ; HRMS (ESI-TOF) $[\text{M} + \text{Na}]^+$ calcd for $\text{C}_{18}\text{H}_{20}\text{NaO}_3^+$ m/z
16 307.1305, found 307.1321.

17

1 2-phenylpropan-2-yl 2-(naphthalen-2-yl)acetate (**e5**)

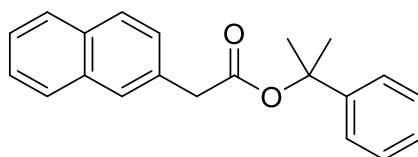

2

3 Prepared according to the General Procedure A using 2-naphthaleneacetic acid (744.8 mg,
4 4.0 mmol) and isolated as white solid (608.8 mg, 50% yield); m.p. 39-41 °C; TLC Rf =
5 0.50 (n-hexane/EtOAc, 8/1); ¹H NMR (400 MHz, CDCl₃) δ 7.77-7.83 (m, 3H), 7.71 (s,
6 1H), 7.40-7.47 (m, 3H), 7.18-7.23 (m, 5H), 3.75 (s, 2H), 1.75 (s, 6H); ¹³C NMR (100 MHz,
7 CDCl₃) δ 170.1, 145.7, 133.6, 132.5, 131.9, 128.3 (2C), 128.2, 128.1, 127.8 (2C), 127.6,
8 127.1, 126.2, 125.8, 124.3 (2C), 82.2, 42.9, 28.7 (2C); IR (ATR) ν 3840, 3056, 3023,
9 2979, 2932, 2367, 2355, 2308, 1731, 1634 cm⁻¹; HRMS (ESI-TOF) [M + Na]⁺ calcd for
10 C₂₁H₂₀NaO₂⁺ m/z 327.1356, found 327.1359.

11

12 2-phenylpropan-2-yl 2-(m-tolyl)acetate (**e6**)

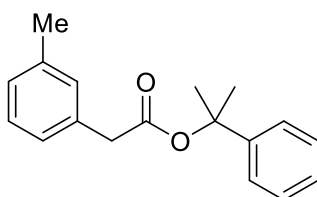

13

14 Prepared according to the General Procedure A using (3-methylphenyl)acetic acid (750.9
15 mg, 5.0 mmol) and isolated as colorless oil (872.2 mg, 65% yield) : TLC Rf = 0.56 (n-
16 hexane/EtOAc, 6/1); ¹H NMR (400 MHz, CDCl₃) δ 7.18-7.28 (m, 6H), 7.07 (d, *J* = 6.9

1 Hz, 3H), 3.55 (s, 2H), 2.33 (s, 3H), 1.75 (s, 6H); ^{13}C NMR (100 MHz, CDCl_3) δ 170.1,
2 145.7, 138.0, 134.1, 130.0, 128.3, 128.1 (2C), 127.6, 126.9, 126.3, 124.2 (2C), 81.9, 42.7,
3 28.5 (2C), 21.3; IR (ATR) ν 3841, 3648, 3566, 3062, 3017, 2983, 2941, 2868, 2367, 2352
4 cm^{-1} ; HRMS (ESI-TOF) $[\text{M} + \text{Na}]^+$ calcd for $\text{C}_{18}\text{H}_{20}\text{NaO}_2^+$ m/z 291.1356, found
5 291.1364.
6

1 **General Procedure B for the Synthesis of α -Diazoesters**

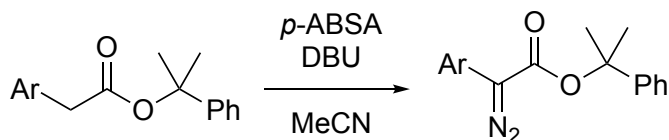

4 To a stirred suspension of 2-phenylpropan-2-yl 2-phenylacetate (5.0 mmol, 1 equiv.) and
5 4-acetamidobenzenesulfonyl azide (*p*-ABSA) (2.88 g, 6 mmol, 1.2 equiv.) in CH₃CN (15
6 mL) at 0 °C, DBU (1.05 mL, 7 mmol, 1.4 equiv.) was added under an Ar atmosphere.
7 After stirring for 12 h, the reaction mixture was quenched with saturated NH₄Cl solution
8 and extracted with Et₂O. The organic phase was dried over Na₂SO₄ and evaporated to
9 give the crude product. Purification by column chromatography gave the α -alkyl
10 diazoester as a yellow solid.

11 2-phenylpropan-2-yl 2-(4-chlorophenyl)-2-diazoacetate (**d1**)

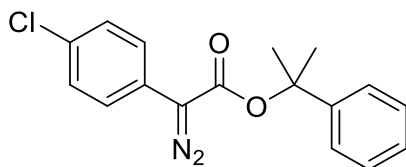

13 Prepared according to the General Procedure B using **e1** (346.5 mg, 1.2 mmol) and
14 isolated as yellow solid (313.5 mg, 83% yield); m.p. 35-37 °C; TLC R_f = 0.64 (n-
15 hexane/EtOAc, 10/1); ¹H NMR (400 MHz, CDCl₃) δ 7.41-7.25 (m, 9H), 1.86 (s, 6H); ¹³C
16 NMR (100 MHz, CDCl₃) δ 163.6, 145.5, 131.3, 129.1 (2C), 128.5 (2C), 127.3 (2C), 125.1

1 (2C), 124.5, 124.3 (2C), 83.4, 29.0 (2C); IR (ATR) ν 3869, 3065, 3019, 2985, 2945, 2366,
2 2307, 2085, 1699, 1495 cm^{-1} ; HRMS (ESI-TOF) $[\text{M} + \text{Na}]^+$ calcd for $\text{C}_{17}\text{H}_{15}\text{ClN}_2\text{NaO}_2^+$
3 m/z 337.0714, found 337.0707.

4

5 2-phenylpropan-2-yl 2-diazo-2-(4-(trifluoromethyl)phenyl)acetate (**d2**)

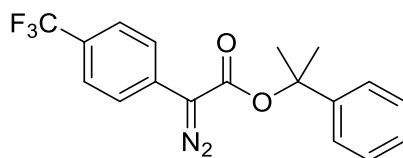

6

7 Prepared according to the General Procedure B using **e2** (419.0 mg, 1.3 mmol) and

8 isolated as yellow oil (343.2 mg, 76% yield); TLC R_f = 0.50 (n-hexane/EtOAc, 10/1); ^1H

9 NMR (400 MHz, CDCl_3) δ 7.54 (s, 4H), 7.39-7.42 (m, 2H), 7.33-7.37 (m, 2H), 7.24-7.28

10 (m, 1H), 1.87 (s, 6H); ^{13}C NMR (100 MHz, CDCl_3) δ 163.1, 145.4, 130.5, 128.6 (3C),

11 127.5, 125.8 (2C), 124.3 (3C), 123.5 (3C), 83.7, 29.0 (2C); ^{19}F NMR (376 MHz, CDCl_3)

12 δ -62.3; IR (ATR) ν 3594, 3063, 2983, 2938, 2363, 2326, 2085, 1703, 1614, 1575 cm^{-1} ;

13 HRMS (ESI-TOF) $[\text{M} + \text{Na}]^+$ calcd for $\text{C}_{18}\text{H}_{15}\text{F}_3\text{N}_2\text{NaO}_2^+$ m/z 371.0978, found 371.0978.

14

15 2-phenylpropan-2-yl 2-diazo-2-(3-methoxyphenyl)acetate (**d4**)

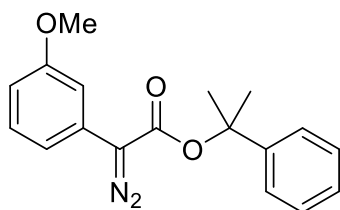

1

2 Prepared according to the General Procedure B using **e4** (233.2 mg, 0.82 mmol) and

3 isolated as yellow oil (182.9 mg, 72% yield); TLC Rf = 0.48 (n-hexane/EtOAc, 6/1); ¹H

4 NMR (400 MHz, CDCl₃) δ 7.39-7.42 (m, 2H), 7.33-7.37 (m, 2H), 7.23-7.28 (m, 2H), 7.11

5 (t, *J* = 4.6 Hz, 1H), 6.96 (dd, *J* = 8.2 Hz, 0.9 Hz, 1H), 6.69 (dd, *J* = 8.0 Hz, 1.8 Hz, 1H),

6 3.77 (s, 3H), 1.87 (s, 6H); ¹³C NMR (100 MHz, CDCl₃) δ 163.8, 160.1, 145.7, 129.9,

7 128.5 (3C), 127.3 (2C), 124.3 (2C), 116.1, 114.5, 109.7, 83.2, 55.4, 29.1 (2C); IR (ATR)

8 ν 3793, 3061, 2980, 2937, 2836, 2356, 2339, 2316, 2077, 1699 cm⁻¹; HRMS (ESI-TOF)

9 [M + H]⁺ calcd for C₁₈H₁₉N₂O₃⁺ m/z 311.1390, found 311.1405.

10

11 2-phenylpropan-2-yl 2-diazo-2-(naphthalen-2-yl)acetate (**d5**)

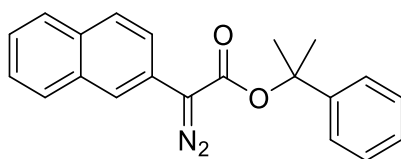

12

13 Prepared according to the General Procedure B using **e5** (456.6 mg, 1.5 mmol) and

14 isolated as yellow solid (525.9 mg, 90% yield); m.p. 55-57 °C; TLC Rf = 0.48 (n-

15 hexane/EtOAc, 6/1); ¹H NMR (400 MHz, CDCl₃) δ 8.09 (d, *J* = 1.8 Hz, 2H), 7.73-7.82

16 (m, 3H), 7.35-7.49 (m, 7H), 7.25-7.30 (m, 1H), 1.90 (s, 6H); ¹³C NMR (100 MHz, CDCl₃)

1 δ 164.2, 145.7, 133.7, 131.4, 128.6 (4C), 127.7 (2C), 127.3, 126.6, 125.7, 124.3 (2C) ,
2 123.0, 122.6, 121.9, 83.3, 29.1 (2C); IR (ATR) ν 3741, 3567, 3094, 3058, 3027, 2981,
3 2938, 2336, 2077, 1770 cm^{-1} ; HRMS (ESI-TOF) $[\text{M} + \text{Na}]^+$ calcd for $\text{C}_{21}\text{H}_{18}\text{N}_2\text{NaO}_2^+$
4 m/z 353.1260, found 353.1254.
5

B. Intensity Measurements

1		
2		
3		
4		
5	Diffractionmeter	R-AXIS RAPID
6		
7	Radiation	CuKa ($\lambda = 1.54187 \text{ \AA}$)
8		multi-layer mirror
9	monochromated	
10		
11	Voltage, Current	40kV, 30mA
12		
13	Temperature	-180.0°C
14		
15	Detector Aperture	460.0 x 256.0 mm
16		
17	Data Images	45 exposures
18		
19	w oscillation Range (c=54.0, f=0.0)	80.0 - 260.0°
20		
21	Exposure Rate	2.0 sec./°
22		
23	w oscillation Range (c=54.0, f=90.0)	80.0 - 260.0°
24		
25	Exposure Rate	2.0 sec./°
26		
27	w oscillation Range (c=54.0, f=180.0)	80.0 - 260.0°
28		
29	Exposure Rate	2.0 sec./°
30		
31	w oscillation Range (c=54.0, f=270.0)	80.0 - 260.0°
32		
33	Exposure Rate	2.0 sec./°
34		
35	w oscillation Range (c=0.0, f=0.0)	80.0 - 260.0°
36		

1	Exposure Rate	2.0 sec./ ^o
2		
3	Detector Position	127.40 mm
4		
5	Pixel Size	0.100 mm
6		
7	2 θ max	136.5 ^o
8		
9	No. of Reflections Measured	Total: 9173
10		Unique: 2892 (R _{int} = 0.0745)
11		Friedel pairs: 1305
12		
13	Corrections	Lorentz-polarization
14		Absorption
15		(trans. factors: 0.380 - 0.501)
16		
17		
18		
19		

C. Structure Solution and Refinement

1		
2		
3		
4		
5	Structure Solution	Direct Methods
6		
7	Refinement	Full-matrix least-squares on F^2
8		
9	Function Minimized	$\sum w (F_o^2 - F_c^2)^2$
10		
11	Least Squares Weights	$w = 1 / [s^2(F_o^2) + (0.0155 \cdot P)^2$
12		$+ 0.0000 \cdot P]$
13		where $P = (\text{Max}(F_o^2, 0) +$
14	$2F_c^2)/3$	
15		
16	$2\theta_{\text{max}}$ cutoff	136.5°
17		
18	Anomalous Dispersion	All non-hydrogen atoms
19		
20	No. Observations (All reflections)	2892
21		
22	No. Variables	199
23		
24	Reflection/Parameter Ratio	14.53
25		
26	Residuals: R_1 ($I > 2.00s(I)$)	0.0307
27		
28	Residuals: R (All reflections)	0.0316
29		
30	Residuals: wR_2 (All reflections)	0.0749
31		
32	Goodness of Fit Indicator	1.065
33		
34	Flack Parameter (Friedel pairs = 1305)	0.001(18)
35		

1	Max Shift/Error in Final Cycle	0.000
2		
3	Maximum peak in Final Diff. Map	0.58 e ⁻ /Å ³
4		
5	Minimum peak in Final Diff. Map	-0.33 e ⁻ /Å ³

The ellipsoid contour probability level in the ORTEP is 50%.

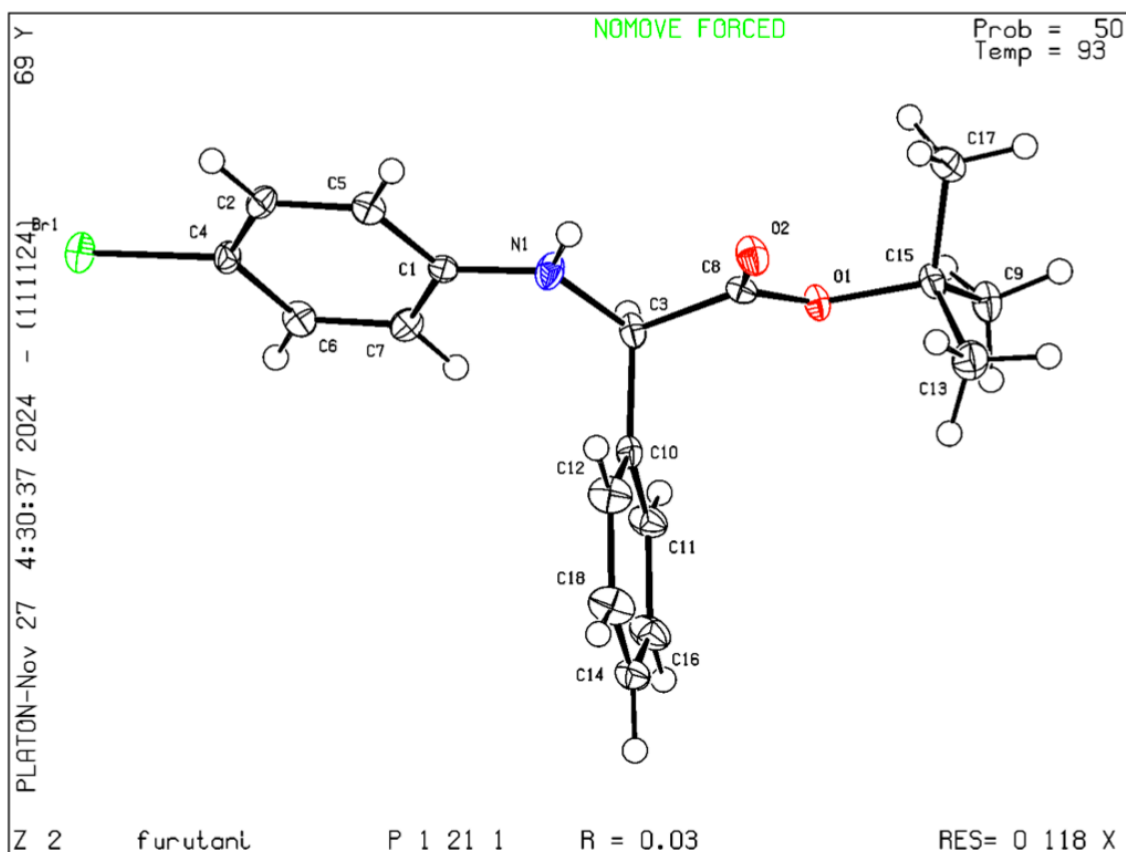

ORTEP of **3x**

1 **8. Computational Details**

2 Computational optimizations of the molecular structures were carried out using the hybrid
3 density functional method based on Becke's three-parameter exchange functional and the
4 Lee-Yang-Parr nonlocal correlation functional ((R/U)B3LYP),⁴ with the def2-SVPP basis
5 set for H, C, N, O, Cl, and Ru.⁵ Vibrational frequencies were computed at the same level
6 to verify whether each optimized structure corresponds to an energy minimum on the
7 potential energy surfaces (no imaginary frequency) or a transition state (one imaginary
8 frequency) and to evaluate its zero-point vibrational energy (ZPVE) and thermal
9 corrections. The intrinsic reaction coordinate (IRC) method was used to track minimum-
10 energy paths from transition structures to the corresponding local minima.⁶ Single-point
11 energies were calculated at the (R/U)M08-HX level⁷ using the SDD basis set for Ru, and
12 the 6-311++G** basis set for H, C, N, O, and Cl in dichloromethane or toluene solvent.
13 Non-covalent interactions were visualized using Visual Molecular Dynamics (VMD)
14 software (ver. 1.9.4a57). The source files were created from the corresponding XYZ files
15 using NCIPLLOT (ver. 4.0).⁸ Cylinder representations of transition structures were
16 generated using CYLview Visualization software. Topographic steric maps were
17 calculated by the SambVca 2.1 web tool.⁹ Visualization of molecular orbitals was
18 performed with Avogadro software.¹⁰

1 Supplementary Table 6.

	E((R/U)b3lyp/def2-SVPP) (A.U.)	E((R/U)M08-HX/SDD/6- 311++G**) (A.U.)
CP1	-2498.984114	-2500.30722
TS1	-2498.98365	-2500.30658
CP2 _{Assoc}	-2499.014359	-2500.34976
INT1 _{Diss}	-1094.618876	-1095.48252
[Ru(<i>p</i> -cymene)Cl ₂] ₂	-1404.339237	-1404.803828
CP3	-3134.099884	-3135.95547
TS2	-3134.079488	-3135.95267
CP4	-3134.110854	-3135.98109
CP5	-3134.105342	-3135.96982
TS3	-3134.091706	-3135.94383
CP6	-2499.029364	-2500.35724
6	-635.078184	-635.601471
TS3 _{major}	-3364.97084	-3366.9997
TS3 _{minor}	-3364.97009	-3366.9959
TS_Ru-N _{ylide}	-2613.410768	-2614.83543
Ru-N _{ylide}	-2613.44216	-2614.87919
TS_Ru-O _{ylide}	-2613.404357	-2614.82552
Ru-O _{ylide}	-2613.421173	-2614.84696
S ₀ -2a	-917.363393	-917.34009
*S _n -2a	-917.270839	-917.244803
S _I -2a	-917.301681	-917.294528
T _n -2a	-917.313158	-917.282113
T _I -2a	-917.316704	-917.286037
³ TS4	-917.300404	-917.267942

³ carbene	-807.799899	-807.781315
¹ TS4	-917.30666	-917.282846
¹ carbene	-807.792836	-807.781449
MECP	-807.788979	-807.775631
TS5	-1095.404254	-1095.398537
IN1	-1095.46456	-1095.475713
TS6	-1095.462335	-1095.471084
IN2	-1095.480069	-1095.492823
TS7 _{major_298K}	-1962.105501	-1962.14932
TS7 _{minor_298K}	-1962.104265	-1962.14314
TS11 _{298K}	-2245.921218	-2245.96175
TS10 _{298K}	-1958.30968	-1958.34208
TS9 _{298K}	-1670.688771	-1670.71643
TS8 _{298K}	-1383.066556	-1383.0892
TS7 _{major_195K}	-1962.105501	-1962.14932
TS7 _{minor_195K}	-1962.104265	-1962.14314
TS11 _{195K}	-2245.921218	-2245.96175
TS10 _{195K}	-1958.30968	-1958.34208
TS9 _{195K}	-1670.688771	-1670.71643
TS8 _{195K}	-1383.066556	-1383.0892
aniline ₄	-1150.44373	-1150.46647
7	-866.630444	-866.655726

1	CP1			
2	Zero-point correction=			0.621002 (Hartree/Particle)
3	Thermal correction to Energy=			0.661918
4	Thermal correction to Enthalpy=			0.662862
5	Thermal correction to Gibbs Free Energy=			0.543704
6	Sum of electronic and zero-point Energies=			-2498.363112
7	Sum of electronic and thermal Energies=			-2498.322196
8	Sum of electronic and thermal Enthalpies=			-2498.321252
9	Sum of electronic and thermal Free Energies=			-2498.440410
10	Cartesian Coordinates			
11	Atom	X	Y	Z
12	-----			
13	C	4.07167300	-1.20917300	-1.50536600
14	C	4.07098600	0.05651400	-0.82989500
15	C	3.73830200	0.17731400	0.53454800
16	C	3.18239400	-0.99986900	1.14924600
17	C	3.07996700	-2.22759000	0.45980600
18	C	3.60428500	-2.36602700	-0.87730700
19	H	4.36780000	-1.24404200	-2.55625600
20	H	4.38949200	0.93522500	-1.39159100
21	H	2.79703700	-0.94780000	2.16982800
22	H	2.62811900	-3.08630400	0.95936300
23	Ru	1.84390600	-0.67273400	-0.64061800
24	Cl	0.29212900	-2.33624100	-1.43194400
25	Cl	1.25690100	0.66503600	-2.55373900
26	C	0.50638200	-0.01596100	0.58482200
27	C	0.31686100	1.34196200	1.07637900
28	C	-0.27524000	1.58511900	2.34726400
29	C	0.69095000	2.46321900	0.29320500
30	C	-0.45696400	2.88194800	2.81564500
31	H	-0.56840500	0.74551100	2.98184800
32	C	0.47813000	3.75932400	0.75748200
33	H	1.10327900	2.28984600	-0.70292500
34	C	-0.08463900	3.97478100	2.02003200
35	H	-0.90100700	3.04676300	3.80196000
36	H	0.74144600	4.61006500	0.12290400

1	H	-0.24650700	4.99485900	2.38184500
2	C	-0.25635600	-1.07464500	1.35146700
3	O	0.28825600	-1.70841700	2.23363400
4	O	-1.53375100	-1.15900700	0.99718300
5	C	-2.47517500	-2.15891900	1.57432400
6	C	3.96826100	1.43324900	1.36158600
7	H	3.03233500	1.63165100	1.91342100
8	C	5.07389500	1.16722700	2.40606900
9	H	6.04113200	0.95657700	1.91411500
10	H	5.20704800	2.05136900	3.05466700
11	H	4.83013400	0.30820600	3.05567900
12	C	4.29873300	2.67838400	0.53055500
13	H	3.53372900	2.87420700	-0.23855200
14	H	4.34858900	3.56430800	1.18688800
15	H	5.27945300	2.58414500	0.02925900
16	C	3.52553100	-3.68995900	-1.57908400
17	H	4.01634500	-4.47819500	-0.98000600
18	H	2.46310300	-3.96794100	-1.71105900
19	H	4.00135600	-3.64944300	-2.57208900
20	C	-3.33910700	4.79462800	-1.05090900
21	C	-2.35942500	4.49174400	-2.00519400
22	C	-1.88405000	3.18980900	-2.15939500
23	C	-2.38831600	2.13603500	-1.35851600
24	C	-3.37937900	2.45123300	-0.39797500
25	C	-3.84135400	3.75835700	-0.25247500
26	H	-3.70984200	5.81758600	-0.93603800
27	H	-1.95506100	5.28515500	-2.64371000
28	H	-1.11443500	2.96541600	-2.90402700
29	H	-3.78715300	1.64970800	0.22653800
30	H	-4.61155400	3.97109800	0.49727200
31	N	-1.95036300	0.84643600	-1.53051700
32	H	-1.09066300	0.68096100	-2.05499900
33	H	-2.15617000	0.16009700	-0.81157700
34	C	-1.89076100	-3.57777800	1.47253700
35	H	-1.53243500	-3.77751400	0.45055300
36	H	-1.05111700	-3.71532500	2.16967400

1	H	-2.68606300	-4.30365300	1.71520500
2	C	-2.73006300	-1.76635400	3.03221600
3	H	-3.15640500	-0.75177200	3.10382800
4	H	-3.43096000	-2.47482100	3.50415400
5	H	-1.78553300	-1.80109100	3.59607000
6	C	-3.71189100	-2.04472900	0.67632700
7	C	-3.56055000	-2.15055000	-0.71859100
8	C	-5.00523100	-1.88356800	1.19620900
9	C	-4.66985900	-2.09067600	-1.56453000
10	H	-2.56198100	-2.26445500	-1.14987000
11	C	-6.11823600	-1.83223900	0.34823400
12	H	-5.16553100	-1.79664900	2.27278400
13	C	-5.95509000	-1.93391200	-1.03476500
14	H	-4.52477100	-2.16027400	-2.64682600
15	H	-7.11741100	-1.70556200	0.77705200
16	H	-6.82423300	-1.88620000	-1.69824300

17

18

TS1

19	Zero-point correction=		0.621104 (Hartree/Particle)
20	Thermal correction to Energy=		0.660905
21	Thermal correction to Enthalpy=		0.661849
22	Thermal correction to Gibbs Free Energy=		0.547310
23	Sum of electronic and zero-point Energies=		-2498.362546
24	Sum of electronic and thermal Energies=		-2498.322745
25	Sum of electronic and thermal Enthalpies=		-2498.321801
26	Sum of electronic and thermal Free Energies=		-2498.436340

27

Cartesian Coordinates

28	Atom	X	Y	Z
29	-----			
30	C	3.90984100	-1.62046800	-1.40258800
31	C	4.04632700	-0.32460900	-0.80343000
32	C	3.70733400	-0.07861300	0.54518500
33	C	2.99940300	-1.13751500	1.21300400
34	C	2.76468000	-2.38780000	0.59582200
35	C	3.29196000	-2.67073500	-0.71623100
36	H	4.21767700	-1.75660400	-2.44166000

1	H	4.47365900	0.47477300	-1.40951300
2	H	2.60028400	-0.97496800	2.21611800
3	H	2.20358000	-3.15372600	1.13403100
4	Ru	1.77810400	-0.77042800	-0.63249900
5	Cl	0.05876000	-2.27057700	-1.44114800
6	Cl	1.42572300	0.57857900	-2.61401200
7	C	0.43680600	0.10497400	0.50208900
8	C	0.42224000	1.48692500	0.96683500
9	C	-0.19978000	1.84920500	2.19273900
10	C	1.01674100	2.52068900	0.19969400
11	C	-0.19491900	3.16767300	2.63937000
12	H	-0.66753700	1.08368800	2.81567200
13	C	1.00038600	3.84090900	0.64330300
14	H	1.45524800	2.26264100	-0.76647000
15	C	0.40552000	4.17011800	1.86674200
16	H	-0.66810000	3.41896300	3.59346000
17	H	1.44811200	4.62409000	0.02428600
18	H	0.39842200	5.20805400	2.21387200
19	C	-0.39588500	-0.85034100	1.33640500
20	O	0.11488100	-1.42117500	2.28077800
21	O	-1.67278700	-0.94591500	0.97982300
22	C	-2.63026500	-1.88038200	1.62797800
23	C	4.08391600	1.18668900	1.30175800
24	H	3.17178800	1.54299500	1.81190500
25	C	5.12114300	0.84457200	2.39312800
26	H	6.06103500	0.47375500	1.94454300
27	H	5.35966400	1.74368400	2.98898300
28	H	4.74892600	0.07086400	3.08738000
29	C	4.59886100	2.32071800	0.40763700
30	H	3.88762700	2.56598400	-0.39795300
31	H	4.75122800	3.23305700	1.00994000
32	H	5.57001800	2.06439000	-0.05416700
33	C	3.06978100	-4.01806700	-1.33886500
34	H	3.46486300	-4.81738300	-0.68590000
35	H	1.98454500	-4.18321700	-1.47165900
36	H	3.55569500	-4.09192800	-2.32506700

1	C	-3.17982700	4.70930700	-1.18667900
2	C	-2.08083700	4.43114100	-2.00913500
3	C	-1.53692700	3.14906400	-2.07013000
4	C	-2.09444000	2.09506400	-1.30553700
5	C	-3.20620800	2.38384900	-0.47708400
6	C	-3.73477200	3.67186800	-0.42502300
7	H	-3.60251900	5.71752200	-1.14432600
8	H	-1.63784800	5.22773700	-2.61668800
9	H	-0.67887400	2.93687500	-2.71396400
10	H	-3.65187800	1.57847000	0.11479200
11	H	-4.59877400	3.86897100	0.21880700
12	N	-1.55545700	0.83758000	-1.34949900
13	H	-0.80807900	0.61586600	-2.00810800
14	H	-2.02046300	0.06455400	-0.88816400
15	C	-2.07470700	-3.31469200	1.62502500
16	H	-1.71185800	-3.58671300	0.62119700
17	H	-1.24352900	-3.42106600	2.33759100
18	H	-2.88481100	-4.00898000	1.90788000
19	C	-2.88139600	-1.38400700	3.05456000
20	H	-3.28219100	-0.35650900	3.05509300
21	H	-3.60182500	-2.04149300	3.56917200
22	H	-1.94005100	-1.40217500	3.62378900
23	C	-3.86453800	-1.80268800	0.72039100
24	C	-3.71688400	-2.02719400	-0.66154400
25	C	-5.15181300	-1.55485100	1.21994900
26	C	-4.82311000	-1.99832800	-1.51347300
27	H	-2.72326700	-2.21817100	-1.07779200
28	C	-6.26199300	-1.53291900	0.36648500
29	H	-5.30991100	-1.37553800	2.28526200
30	C	-6.10249000	-1.75247900	-1.00292000
31	H	-4.68156800	-2.16738500	-2.58544800
32	H	-7.25625300	-1.33715500	0.78047100
33	H	-6.96928000	-1.72988900	-1.67076000

34

35

CP2_{Assoc}

36 Zero-point correction=

0.625491 (Hartree/Particle)

1	Thermal correction to Energy=	0.664336
2	Thermal correction to Enthalpy=	0.665280
3	Thermal correction to Gibbs Free Energy=	0.553726
4	Sum of electronic and zero-point Energies=	-2498.388868
5	Sum of electronic and thermal Energies=	-2498.350023
6	Sum of electronic and thermal Enthalpies=	-2498.349079
7	Sum of electronic and thermal Free Energies=	-2498.460633

8 Cartesian Coordinates				
9 Atom	X	Y	Z	
10	-----			
11	C	3.05618200	-2.71452000	-1.00005600
12	C	3.74398000	-1.47987200	-0.88346200
13	C	3.64941500	-0.65306700	0.28062100
14	C	2.74004500	-1.08932000	1.28955000
15	C	2.03263300	-2.32369300	1.19380300
16	C	2.17955900	-3.14752700	0.04142200
17	H	3.12739700	-3.28934300	-1.92552600
18	H	4.32150600	-1.12993400	-1.74025800
19	H	2.55108200	-0.44727100	2.15242500
20	H	1.32176800	-2.59273300	1.97612200
21	Ru	1.58709900	-1.04932700	-0.57600000
22	Cl	-0.45542500	-2.04056400	-1.53232700
23	Cl	1.69683200	0.32715400	-2.63598400
24	C	0.17879200	0.55818700	0.26983200
25	C	0.95181900	1.76080900	0.77220500
26	C	1.20310100	1.98939900	2.14290700
27	C	1.44574500	2.72169400	-0.13717500
28	C	1.90623800	3.11890900	2.57546900
29	H	0.84015000	1.27536800	2.88151400
30	C	2.14275400	3.85037600	0.29855800
31	H	1.31593700	2.58055100	-1.21079000
32	C	2.37988600	4.06164200	1.66010300
33	H	2.07662500	3.26050400	3.64791000
34	H	2.50656100	4.56948200	-0.44237400
35	H	2.92521600	4.94704600	2.00114600
36	C	-0.64688500	-0.16814900	1.30275200

1	O	-0.21263900	-0.54829900	2.37419600
2	O	-1.92251500	-0.34158300	0.90944800
3	C	-2.92178300	-1.10574900	1.68393300
4	C	4.46680100	0.61518500	0.47785400
5	H	3.79889200	1.34844100	0.96121300
6	C	5.63089500	0.33313100	1.45085300
7	H	6.33134200	-0.41098900	1.02808900
8	H	6.19942300	1.25977000	1.64877500
9	H	5.26946600	-0.05546100	2.41965500
10	C	4.97941700	1.24148400	-0.82555100
11	H	4.16131000	1.38872200	-1.55001600
12	H	5.43557700	2.22414800	-0.61218200
13	H	5.75881000	0.61718300	-1.30125800
14	C	1.41943100	-4.43850200	-0.08713500
15	H	2.06058500	-5.27590200	0.24984800
16	H	0.50837500	-4.42930300	0.53124600
17	H	1.12207800	-4.62411900	-1.13089600
18	C	-3.39002700	4.17751000	-1.24683100
19	C	-2.89880100	3.53277400	-2.38616200
20	C	-2.00019900	2.47087800	-2.25597800
21	C	-1.60215600	2.05155100	-0.98257600
22	C	-2.08265300	2.69018800	0.16016900
23	C	-2.97771900	3.75558900	0.02064100
24	H	-4.09129800	5.01131800	-1.34667300
25	H	-3.21094400	3.85714400	-3.38325100
26	H	-1.60623700	1.96621400	-3.14384300
27	H	-1.76144500	2.37378200	1.15175700
28	H	-3.35330200	4.25951600	0.91613100
29	N	-0.67188200	0.91054100	-0.93286000
30	H	0.01400000	0.98026600	-1.73132700
31	H	-1.16418400	0.01721000	-1.15896800
32	C	-2.43234200	-2.54960100	1.89025400
33	H	-2.11080700	-2.98458700	0.92996700
34	H	-1.58804500	-2.58088300	2.59575100
35	H	-3.25990200	-3.15870000	2.29312300
36	C	-3.15434800	-0.40218400	3.02559800

1	H	-3.52029700	0.62772600	2.87645100
2	H	-3.90044500	-0.95342000	3.62177100
3	H	-2.21590000	-0.36954800	3.59645200
4	C	-4.16186400	-1.10355100	0.77726000
5	C	-4.03660500	-1.50606100	-0.56504000
6	C	-5.43642600	-0.75299100	1.24718900
7	C	-5.14969200	-1.55164800	-1.40715400
8	H	-3.05489000	-1.78540700	-0.95710800
9	C	-6.55406800	-0.80348700	0.40492600
10	H	-5.57966100	-0.43387100	2.28125000
11	C	-6.41607900	-1.20110600	-0.92602900
12	H	-5.02443000	-1.86562300	-2.44837300
13	H	-7.53742200	-0.52506000	0.79738900
14	H	-7.28902700	-1.23828500	-1.58546600

15

16

INT1_{Dis}

17	Zero-point correction=		0.406189 (Hartree/Particle)	
18	Thermal correction to Energy=		0.429031	
19	Thermal correction to Enthalpy=		0.429975	
20	Thermal correction to Gibbs Free Energy=		0.351071	
21	Sum of electronic and zero-point Energies=		-1094.212687	
22	Sum of electronic and thermal Energies=		-1094.189845	
23	Sum of electronic and thermal Enthalpies=		-1094.188901	
24	Sum of electronic and thermal Free Energies=		-1094.267805	

25

Cartesian Coordinates

26	Atom	X	Y	Z
27	-----			
28	C	1.30609900	-0.67327900	-0.18134500
29	C	2.72544200	-0.93301100	-0.31473200
30	C	3.30809700	-2.14029000	0.15895500
31	C	3.59917700	-0.00576500	-0.93939900
32	C	4.66784000	-2.39227300	0.00099500
33	H	2.66290400	-2.87174100	0.64605900
34	C	4.96351800	-0.27192200	-1.09346900
35	H	3.22726900	0.95634300	-1.30656300
36	C	5.51411900	-1.46606300	-0.62651200

1	H	5.07807600	-3.33582400	0.37740500
2	H	5.59962300	0.47410500	-1.58225000
3	H	6.58224500	-1.67285700	-0.74334700
4	C	0.29642700	-1.56130600	0.27909800
5	O	0.42337300	-2.64712400	0.82381300
6	O	-0.98353300	-1.01248200	0.00730900
7	C	-2.21966300	-1.55240500	0.55264600
8	C	1.39188200	4.32543800	1.17025500
9	C	1.14008000	4.27981200	-0.20499100
10	C	0.95723700	3.04827000	-0.84102000
11	C	1.03107200	1.87623900	-0.08827500
12	C	1.28413300	1.90209700	1.27968700
13	C	1.46355700	3.13874000	1.90755900
14	H	1.53766100	5.28897700	1.66741000
15	H	1.08744800	5.20383800	-0.78818500
16	H	0.76043000	3.00708300	-1.91815100
17	H	1.35260700	0.95997700	1.82864600
18	H	1.66814600	3.17191200	2.98171800
19	N	0.77963000	0.57428100	-0.77067000
20	H	1.06728000	0.67815000	-1.75923400
21	H	-0.25086800	0.39218000	-0.75788900
22	C	-2.45165900	-2.99026500	0.04873800
23	H	-2.42141100	-3.02317500	-1.05372400
24	H	-1.67603300	-3.66332400	0.44152600
25	H	-3.44806200	-3.33972200	0.37187800
26	C	-2.15010000	-1.51637900	2.08463600
27	H	-2.02262600	-0.48272900	2.44981200
28	H	-3.06628600	-1.93671300	2.53237000
29	H	-1.29537800	-2.12196800	2.42051800
30	C	-3.30372800	-0.63039100	-0.02870500
31	C	-3.28600900	-0.32692600	-1.40300300
32	C	-4.34509000	-0.10037600	0.74679200
33	C	-4.26935900	0.47965400	-1.97968300
34	H	-2.48746700	-0.73344000	-2.03000200
35	C	-5.33562500	0.70565600	0.17152600
36	H	-4.39732000	-0.31022700	1.81696400

1	C	-5.30231200	1.00129000	-1.19253000
2	H	-4.23232000	0.69864900	-3.05189800
3	H	-6.13689900	1.10608700	0.80084200
4	H	-6.07594700	1.63202400	-1.64152100
5				
6		[Ru(<i>p</i>-cymene)Cl₂]₂		
7	Zero-point correction=		0.216339	(Hartree/Particle)
8	Thermal correction to Energy=		0.231500	
9	Thermal correction to Enthalpy=		0.232444	
10	Thermal correction to Gibbs Free Energy=		0.172509	
11	Sum of electronic and zero-point Energies=		-1404.122899	
12	Sum of electronic and thermal Energies=		-1404.107737	
13	Sum of electronic and thermal Enthalpies=		-1404.106793	
14	Sum of electronic and thermal Free Energies=		-1404.166729	
15		Cartesian Coordinates		
16	Atom	X	Y	Z
17	-----			
18	C	0.22893500	-1.26339900	1.55327300
19	C	-1.03417700	-0.71188000	1.23545300
20	C	-1.45643800	-0.61500200	-0.12557200
21	C	-0.63511500	-1.23797400	-1.13280600
22	C	0.58961300	-1.86332400	-0.80537100
23	C	1.08282500	-1.81549300	0.53411000
24	H	0.60362800	-1.18530500	2.57715700
25	H	-1.59849900	-0.20423600	2.01860600
26	H	-0.92159200	-1.14386800	-2.18372300
27	H	1.23775200	-2.22754300	-1.60547200
28	Ru	0.55774000	0.23085900	-0.02326600
29	Cl	1.97803800	1.12325500	-1.63576700
30	Cl	0.60036600	2.25833600	1.12651900
31	C	-2.74368100	0.07993300	-0.54210800
32	H	-2.55512300	0.49035000	-1.55052300
33	C	-3.87346900	-0.96432600	-0.66390300
34	H	-4.09843800	-1.42091700	0.31728600
35	H	-4.79693100	-0.48502100	-1.03437200
36	H	-3.60884800	-1.77699400	-1.36365100

1	C	-3.14985400	1.24896200	0.36576000
2	H	-2.31375800	1.95439100	0.51096900
3	H	-3.99449200	1.79624000	-0.08796900
4	H	-3.48624900	0.89997900	1.35929500
5	C	2.45019300	-2.33989000	0.88113000
6	H	2.38134500	-3.40227200	1.18506700
7	H	3.13402600	-2.27123100	0.01995100
8	H	2.89074000	-1.77407800	1.71851300

9

10

CP3

11	Zero-point correction=		0.905126 (Hartree/Particle)	
12	Thermal correction to Energy=		0.959008	
13	Thermal correction to Enthalpy=		0.959952	
14	Thermal correction to Gibbs Free Energy=		0.811020	
15	Sum of electronic and zero-point Energies=		-3133.194757	
16	Sum of electronic and thermal Energies=		-3133.140876	
17	Sum of electronic and thermal Enthalpies=		-3133.139932	
18	Sum of electronic and thermal Free Energies=		-3133.288864	

19

Cartesian Coordinates

20	Atom	X	Y	Z
21	-----			
22	C	-2.83254400	-0.05812300	-3.66495900
23	C	-3.91581500	-0.54139900	-2.89994200
24	C	-4.28672800	0.03658200	-1.64030800
25	C	-3.43870100	1.06224800	-1.13962300
26	C	-2.34483300	1.57391100	-1.90300100
27	C	-2.02402000	1.01471800	-3.16749800
28	H	-2.55988100	-0.55702600	-4.59694900
29	H	-4.45447600	-1.41773700	-3.26327600
30	H	-3.62503300	1.47786400	-0.14607900
31	H	-1.72565600	2.36453500	-1.48214900
32	Ru	-2.09599100	-0.62920900	-1.60407500
33	Cl	0.18154000	-1.21480900	-2.31167800
34	Cl	-2.50191400	-3.07170400	-1.42000900
35	C	-1.26499200	-0.72711000	0.52024100
36	C	-2.28478500	-0.75660500	1.65080000

1	C	-2.07654000	-0.05909900	2.85749400
2	C	-3.42790800	-1.57406400	1.57090500
3	C	-2.98665200	-0.13931500	3.91637100
4	H	-1.18199100	0.55099200	2.98935800
5	C	-4.33263400	-1.66844300	2.63272100
6	H	-3.59425600	-2.15951600	0.66477900
7	C	-4.12517800	-0.94168100	3.80871500
8	H	-2.79233000	0.42115600	4.83643800
9	H	-5.20943400	-2.31699200	2.53478800
10	H	-4.83661600	-1.00961700	4.63779200
11	C	-0.22813900	0.36713900	0.61680900
12	O	0.96784900	0.15462000	0.55140900
13	O	-0.76155900	1.59282400	0.75415500
14	C	0.04574400	2.81108600	0.94695000
15	C	-5.55305700	-0.35139700	-0.89134400
16	H	-5.30609000	-0.32867300	0.18360400
17	C	-6.63872000	0.71832600	-1.13786600
18	H	-6.91570400	0.76404400	-2.20739300
19	H	-7.55125000	0.47996000	-0.56169000
20	H	-6.29800900	1.72397800	-0.83402600
21	C	-6.08471700	-1.75217200	-1.22580100
22	H	-5.29789300	-2.52035400	-1.14235400
23	H	-6.90676400	-2.01521300	-0.53652500
24	H	-6.49733200	-1.79589000	-2.25085900
25	C	-0.86347300	1.52652900	-3.97505700
26	H	-1.23328300	2.22966200	-4.74605800
27	H	-0.13598600	2.05752500	-3.34134000
28	H	-0.33655600	0.69991500	-4.47623600
29	C	0.66429300	-4.01603100	4.12986600
30	C	-0.46313500	-4.42802600	3.41261100
31	C	-0.82214800	-3.76942500	2.23400400
32	C	-0.05015200	-2.69562000	1.77768000
33	C	1.08639100	-2.28085400	2.47964500
34	C	1.43484300	-2.94874100	3.65838300
35	H	0.94554400	-4.53123900	5.05347000
36	H	-1.06807100	-5.26780300	3.76736200

1	H	-1.69594100	-4.09147400	1.66152400
2	H	1.70413100	-1.45729500	2.12103700
3	H	2.32439800	-2.62458000	4.20663900
4	N	-0.45942500	-2.04895100	0.52513000
5	H	-1.05426000	-2.71178500	-0.02965200
6	H	0.34887200	-1.84552200	-0.09442300
7	H	3.04180100	0.05582400	1.11426400
8	C	7.47023400	-0.73153200	-0.85920000
9	C	6.50344800	-0.12040100	-0.05527000
10	C	6.64875400	1.22404000	0.33128800
11	C	7.76206900	1.96013800	-0.08475300
12	C	8.72778200	1.34681300	-0.89198700
13	C	8.58425600	0.00673000	-1.27649900
14	H	7.36754000	-1.78151400	-1.15293400
15	H	7.88246000	3.00532900	0.21930500
16	H	9.60409200	1.91531600	-1.22000000
17	H	9.35027900	-0.46625000	-1.89927300
18	C	5.48674400	1.66165500	1.19308400
19	H	5.78418600	2.30727400	2.03773900
20	H	4.73841500	2.22650400	0.60406500
21	C	5.22749100	-0.71646900	0.52211700
22	H	5.42233500	-1.70165100	0.97513400
23	C	4.87001200	0.31674900	1.65866500
24	H	5.39429500	0.00255700	2.57994700
25	O	3.50036900	0.35102300	1.93687100
26	C	3.94741600	-0.07553100	-1.58595300
27	C	3.74133500	-2.25441300	-0.80983300
28	C	4.37059000	-0.97072000	-2.78630500
29	H	4.54520300	0.84473400	-1.50693700
30	H	2.88585700	0.20836900	-1.69418600
31	C	4.33873000	-2.41702200	-2.22708000
32	H	4.10099400	-3.00184300	-0.08403900
33	H	2.64113200	-2.34298200	-0.86853300
34	H	3.67419300	-0.84164000	-3.63116800
35	H	5.38018300	-0.70713000	-3.14262800
36	H	3.73672800	-3.10088900	-2.84820600

1	H	5.35849000	-2.83703100	-2.16875700
2	N	4.07962300	-0.89733400	-0.37407600
3	C	0.98463100	3.02309500	-0.24862600
4	H	1.62575100	3.90267800	-0.07407800
5	H	1.63577200	2.14769900	-0.37374700
6	H	0.42185400	3.18867600	-1.18240300
7	C	0.85025900	2.70886800	2.25625800
8	H	1.63835500	1.94088000	2.19577500
9	H	1.32635800	3.68377600	2.45929600
10	H	0.18066100	2.48739000	3.10492400
11	C	-1.00716000	3.92278100	1.08175600
12	C	-2.20844900	3.67876200	1.77194000
13	C	-0.78392800	5.21685300	0.58502900
14	C	-3.15220500	4.69275100	1.95617700
15	H	-2.40907900	2.68033500	2.16644000
16	C	-1.72719100	6.23431600	0.77080500
17	H	0.13523500	5.45102300	0.04402500
18	C	-2.91663100	5.97756500	1.45589000
19	H	-4.07949500	4.47493400	2.49580500
20	H	-1.52655800	7.23386500	0.37216100
21	H	-3.65535500	6.77225800	1.59955800

22

23

TS2

24	Zero-point correction=	0.902839 (Hartree/Particle)
25	Thermal correction to Energy=	0.955389
26	Thermal correction to Enthalpy=	0.956333
27	Thermal correction to Gibbs Free Energy=	0.815210
28	Sum of electronic and zero-point Energies=	-3133.176649
29	Sum of electronic and thermal Energies=	-3133.124099
30	Sum of electronic and thermal Enthalpies=	-3133.123155
31	Sum of electronic and thermal Free Energies=	-3133.264278

32

Cartesian Coordinates

33	Atom	X	Y	Z
34	-----			
35	C	-3.10289300	-0.94420300	-3.04371900
36	C	-3.15598800	-2.21282800	-2.43953000

1	C	-3.47903000	-2.37264400	-1.04601100
2	C	-3.66364000	-1.19063000	-0.29004900
3	C	-3.61043200	0.10505700	-0.89408800
4	C	-3.34357600	0.24851200	-2.27590500
5	H	-2.80267500	-0.85718800	-4.09018500
6	H	-2.88977600	-3.08706200	-3.03435600
7	H	-3.84127500	-1.26590300	0.78485700
8	H	-3.74282600	0.99288000	-0.27632200
9	Ru	-1.67728800	-0.95768000	-1.31537400
10	Cl	-0.09008900	0.36986000	-2.59969800
11	Cl	-0.08598400	-2.85768300	-1.49710700
12	C	-0.48756400	-0.26942200	0.59385500
13	C	-1.24555600	-0.82571100	1.78898700
14	C	-1.78840000	-0.02643100	2.81220100
15	C	-1.36625500	-2.22418800	1.94360100
16	C	-2.44828700	-0.58742500	3.91360100
17	H	-1.68537800	1.05737200	2.76790900
18	C	-2.00420900	-2.78693100	3.04884300
19	H	-0.95558300	-2.87920300	1.17185400
20	C	-2.56324300	-1.97203500	4.04129100
21	H	-2.85832600	0.07243700	4.68544200
22	H	-2.06834000	-3.87681700	3.13358400
23	H	-3.06926800	-2.41290100	4.90574800
24	C	-0.34681100	1.22727400	0.54995500
25	O	0.73093400	1.80426600	0.50612800
26	O	-1.50431700	1.90858300	0.55807800
27	C	-1.55677900	3.38398800	0.53192300
28	C	-3.70035500	-3.73392500	-0.39826600
29	H	-3.24282100	-3.68490000	0.60425900
30	C	-5.21567800	-3.95860500	-0.20269000
31	H	-5.74082800	-3.98873400	-1.17543100
32	H	-5.39763300	-4.92100700	0.30933600
33	H	-5.67450300	-3.15863500	0.40464500
34	C	-3.07216600	-4.91591200	-1.14840700
35	H	-1.99700000	-4.75339400	-1.32691800
36	H	-3.19277100	-5.83920000	-0.55384500

1	H	-3.56823000	-5.09148600	-2.12121400
2	C	-3.29889300	1.59250500	-2.94784200
3	H	-4.11332800	1.66591800	-3.69311600
4	H	-3.42596700	2.40837500	-2.21953900
5	H	-2.33578400	1.72669400	-3.46928500
6	C	2.82045600	-2.51796300	3.96910200
7	C	2.66800900	-3.27200300	2.80171400
8	C	2.01639300	-2.72534100	1.69202000
9	C	1.52391300	-1.41285800	1.73793900
10	C	1.67527800	-0.65662900	2.90611000
11	C	2.31810500	-1.21280000	4.01485300
12	H	3.32480100	-2.94576100	4.84093700
13	H	3.04724000	-4.29769500	2.75371900
14	H	1.87132300	-3.32179100	0.78634100
15	H	1.31516000	0.37010100	2.94576500
16	H	2.43206600	-0.61212000	4.92247700
17	N	0.92839600	-0.85212400	0.53465400
18	H	0.85190600	-1.62686800	-0.14961900
19	H	1.90047100	-0.13985800	-0.00031900
20	H	2.35449400	1.82970200	1.18430400
21	C	6.36099500	-0.83179200	-0.85808100
22	C	5.63713400	0.17813000	-0.21390500
23	C	6.24601400	1.41891600	0.05187900
24	C	7.55652400	1.66753300	-0.36496700
25	C	8.26329600	0.66799500	-1.04345600
26	C	7.67196400	-0.57981000	-1.27907100
27	H	5.92192500	-1.81953300	-1.02515000
28	H	8.03182300	2.63065700	-0.15221100
29	H	9.29034600	0.85443500	-1.37325300
30	H	8.24105200	-1.36644200	-1.78421600
31	C	5.32584400	2.30847300	0.84719200
32	H	5.83936700	2.83781300	1.66830100
33	H	4.84915800	3.08709500	0.22396700
34	C	4.22167400	0.12375500	0.35452800
35	H	4.05526800	-0.82534600	0.88387300
36	C	4.27676400	1.30165300	1.39617900

1	H	4.74264100	0.84010100	2.28659300
2	O	3.08481700	1.87524600	1.83615900
3	C	2.97895900	1.45018300	-1.43973400
4	C	3.14769800	-0.88848600	-1.68369300
5	C	3.84654800	1.24562400	-2.68842900
6	H	3.25091700	2.32113800	-0.83250900
7	H	1.92243800	1.54609900	-1.72180300
8	C	3.76836100	-0.27501900	-2.96053000
9	H	3.69411300	-1.75558200	-1.28501700
10	H	2.11710200	-1.20614400	-1.89383400
11	H	3.45969900	1.84201300	-3.53124000
12	H	4.88714500	1.55949300	-2.50943600
13	H	3.11430100	-0.49318000	-3.81954700
14	H	4.76289200	-0.69361000	-3.18016800
15	N	3.07988400	0.18999600	-0.63411300
16	C	-0.88449100	3.91020800	-0.74170600
17	H	-0.94455800	5.01066900	-0.77435200
18	H	0.17456600	3.62452800	-0.75127200
19	H	-1.36018600	3.49690200	-1.64426900
20	C	-0.88164200	3.96484200	1.78940400
21	H	0.19966100	3.76278400	1.79147600
22	H	-1.04209000	5.05655900	1.81304100
23	H	-1.32826600	3.54341200	2.70608000
24	C	-3.06217600	3.69789500	0.58785500
25	C	-3.88267400	3.03350900	1.51805400
26	C	-3.65523900	4.67405300	-0.22804400
27	C	-5.24248300	3.33307100	1.62860000
28	H	-3.45548200	2.25947900	2.15883700
29	C	-5.01759200	4.97956100	-0.11709300
30	H	-3.06030900	5.21362500	-0.96680700
31	C	-5.81838200	4.31095400	0.81041700
32	H	-5.85617100	2.79665800	2.35931200
33	H	-5.45155700	5.74590200	-0.76715700
34	H	-6.88341000	4.54796500	0.89583100

35

36

CP4

1	Zero-point correction=		0.906621 (Hartree/Particle)	
2	Thermal correction to Energy=		0.959982	
3	Thermal correction to Enthalpy=		0.960926	
4	Thermal correction to Gibbs Free Energy=		0.816294	
5	Sum of electronic and zero-point Energies=		-3133.204233	
6	Sum of electronic and thermal Energies=		-3133.150873	
7	Sum of electronic and thermal Enthalpies=		-3133.149929	
8	Sum of electronic and thermal Free Energies=		-3133.294561	
9		Cartesian Coordinates		
10	Atom	X	Y	
11		-----		
12	C	-2.03567900	-3.31907200	-2.02339500
13	C	-2.00643700	-3.92090600	-0.75512000
14	C	-2.72196900	-3.35493700	0.35965100
15	C	-3.43477600	-2.15389200	0.12961000
16	C	-3.45681000	-1.52375100	-1.15396800
17	C	-2.75857900	-2.09364300	-2.24667400
18	H	-1.43110700	-3.73578400	-2.83212900
19	H	-1.37223700	-4.79416100	-0.60174900
20	H	-3.95147800	-1.67354800	0.96088500
21	H	-3.97989500	-0.57457400	-1.27734600
22	Ru	-1.33575500	-1.77799700	-0.52881600
23	Cl	0.33343600	-0.95793200	-2.17709200
24	Cl	0.58927300	-2.65246200	0.79325000
25	C	-1.18527900	0.29322300	0.61190900
26	C	-2.40848000	0.36217800	1.52320400
27	C	-3.64488700	0.96849100	1.21199200
28	C	-2.31506100	-0.24639100	2.79663100
29	C	-4.71878500	0.95668700	2.11152100
30	H	-3.77882100	1.44820900	0.24527800
31	C	-3.38432500	-0.26126800	3.69276000
32	H	-1.37750300	-0.72515800	3.08309700
33	C	-4.60306800	0.34139800	3.35950200
34	H	-5.65776300	1.44317100	1.82528800
35	H	-3.25879200	-0.74498100	4.66733300
36	H	-5.44161600	0.33717400	4.06283400

1	C	-1.05062700	1.33680800	-0.47336100
2	O	-0.01486400	1.92918000	-0.72155600
3	O	-2.17418000	1.61155400	-1.17602200
4	C	-2.17417900	2.67666700	-2.18789900
5	C	-2.78845800	-4.01388600	1.73409600
6	H	-2.58519400	-3.21631600	2.47030100
7	C	-4.22005300	-4.53253000	1.98873900
8	H	-4.49380900	-5.31615200	1.25782600
9	H	-4.29217200	-4.97338700	2.99934200
10	H	-4.97016400	-3.72571300	1.91952300
11	C	-1.76464700	-5.13438500	1.95675100
12	H	-0.73723700	-4.78086300	1.77446600
13	H	-1.82703700	-5.49060000	3.00042600
14	H	-1.96566900	-6.00493600	1.30420100
15	C	-2.77130000	-1.47291900	-3.61588400
16	H	-3.38236900	-2.09000000	-4.30198400
17	H	-3.20049600	-0.45950400	-3.59078900
18	H	-1.74864400	-1.40705400	-4.02211000
19	C	1.45063300	3.06297600	4.23028900
20	C	2.00376500	1.78080700	4.12489400
21	C	1.51646100	0.86908900	3.18918400
22	C	0.45565800	1.20897900	2.31118800
23	C	-0.10200000	2.50107200	2.43570400
24	C	0.39438000	3.40371800	3.37825900
25	H	1.83098000	3.77842200	4.96540900
26	H	2.82339600	1.47967000	4.78681400
27	H	1.94561000	-0.13783900	3.13428800
28	H	-0.92243600	2.80797800	1.78673200
29	H	-0.05848700	4.39918800	3.44142900
30	N	0.04255600	0.27288900	1.37992600
31	H	0.48213500	-0.64095300	1.45489300
32	H	2.35733500	-0.73619100	-1.54456100
33	H	1.63931700	1.69586000	-0.87760700
34	C	5.60958600	-1.58275500	1.18337000
35	C	4.99912200	-0.47345400	0.58530200
36	C	5.67974000	0.75500100	0.49554500

1	C	6.98963200	0.86526100	0.97065300
2	C	7.61004000	-0.25288900	1.54018100
3	C	6.92294000	-1.46889500	1.65346300
4	H	5.06418400	-2.52306600	1.30850200
5	H	7.52218200	1.81981300	0.91171000
6	H	8.63431700	-0.17187300	1.91778800
7	H	7.40861200	-2.32816700	2.12593300
8	C	4.80016300	1.82000700	-0.11009600
9	H	4.86098800	2.78339300	0.42399600
10	H	5.06796300	2.02573900	-1.16328300
11	C	3.59473000	-0.33924100	0.04786300
12	H	2.83709000	-0.82156900	0.68230100
13	C	3.37452300	1.21683800	-0.04434100
14	H	2.90979300	1.51097400	0.91311500
15	O	2.59546400	1.61223900	-1.12875800
16	C	4.19885200	-0.52020000	-2.46882300
17	C	3.44524600	-2.47539100	-1.35549700
18	C	3.85857500	-1.52173600	-3.58324400
19	H	5.25208700	-0.58757400	-2.15318500
20	H	3.93829400	0.52036700	-2.69511200
21	C	3.37870600	-2.80921900	-2.85277500
22	H	4.41630400	-2.75396200	-0.92023100
23	H	2.62452200	-2.88700200	-0.74861100
24	H	3.05113900	-1.12041200	-4.21575500
25	H	4.73270200	-1.69708800	-4.23039000
26	H	2.34231800	-3.04384800	-3.13736000
27	H	4.00491500	-3.68575400	-3.08354200
28	N	3.35820100	-0.97528700	-1.31073400
29	C	-3.63626600	2.70297500	-2.66577600
30	H	-3.76939900	3.49303500	-3.42371400
31	H	-3.91367300	1.73356700	-3.11615000
32	H	-4.32481900	2.91178200	-1.83047000
33	C	-1.26261200	2.29232500	-3.36019700
34	H	-1.48496800	1.25972000	-3.67027200
35	H	-1.44914000	2.95854900	-4.22016000
36	H	-0.20111100	2.33793400	-3.08500400

1	C	-1.83632800	4.03068000	-1.54499300
2	C	-0.98546000	4.95771600	-2.16400100
3	C	-2.44791300	4.40127000	-0.33469600
4	C	-0.75399100	6.21502800	-1.59507800
5	H	-0.48146700	4.70433900	-3.09847100
6	C	-2.21388400	5.65304400	0.23949400
7	H	-3.10870100	3.69780000	0.17891300
8	C	-1.36585000	6.56950000	-0.39080900
9	H	-0.08169300	6.91793200	-2.09758200
10	H	-2.69743400	5.91173300	1.18691600
11	H	-1.18065000	7.55100200	0.05683200

12

13

CP5

14	Zero-point correction=		0.905464 (Hartree/Particle)	
15	Thermal correction to Energy=			0.959275
16	Thermal correction to Enthalpy=			0.960219
17	Thermal correction to Gibbs Free Energy=			0.812392
18	Sum of electronic and zero-point Energies=			-3133.199878
19	Sum of electronic and thermal Energies=			-3133.146067
20	Sum of electronic and thermal Enthalpies=			-3133.145123
21	Sum of electronic and thermal Free Energies=			-3133.292949

22

Cartesian Coordinates

23	Atom	X	Y	Z
24	-----			
25	C	0.00940700	-2.29196500	0.30781700
26	C	-0.84617600	-3.48711800	0.11477200
27	C	-0.94705700	-4.26152800	-1.07047700
28	C	-1.66947700	-3.90350900	1.19574400
29	C	-1.82216600	-5.34616600	-1.16606700
30	H	-0.32490900	-4.01145700	-1.92504500
31	C	-2.54125800	-4.98813800	1.09476300
32	H	-1.61356000	-3.35039500	2.13537100
33	C	-2.63352800	-5.72400700	-0.09157100
34	H	-1.86018700	-5.91205600	-2.10396100
35	H	-3.15164500	-5.26440300	1.96196600
36	H	-3.31183700	-6.57944400	-0.17206700

1	C	0.80242900	-1.63347600	-0.65215000
2	O	1.42751400	-0.53220800	-0.51441500
3	O	0.92575000	-2.27176000	-1.85571300
4	C	1.35126600	-1.63581500	-3.08686000
5	C	0.37343200	-0.52209200	-3.47262800
6	H	-0.65491400	-0.91136500	-3.38359300
7	H	0.53104000	-0.21223500	-4.52063400
8	H	0.46432200	0.35725900	-2.81949600
9	C	1.25093200	-2.77758200	-4.11824000
10	H	1.61050300	-2.43285700	-5.10275800
11	H	0.20248800	-3.10776300	-4.21875100
12	H	1.86179600	-3.64155500	-3.80810900
13	C	2.81962900	-1.19721300	-3.00271700
14	C	3.28590300	-0.02107700	-3.60766600
15	C	3.75913200	-2.04332500	-2.38800500
16	C	4.65009800	0.29844900	-3.60488000
17	H	2.58340500	0.66533500	-4.08475600
18	C	5.11951400	-1.72647800	-2.37927500
19	H	3.41209600	-2.95899900	-1.90102300
20	C	5.57433600	-0.55186200	-2.99163200
21	H	4.98932500	1.22062500	-4.08852800
22	H	5.83056900	-2.40254800	-1.89317900
23	H	6.64084800	-0.30494200	-2.99284900
24	N	0.13490400	-1.81652800	1.64959400
25	H	-0.23041100	-0.89058200	1.86613000
26	C	1.00237800	-2.34630600	2.58323200
27	C	1.14456400	-1.71444000	3.84539700
28	C	1.75551200	-3.51985700	2.34662900
29	C	2.00935700	-2.22795100	4.81170500
30	H	0.55591700	-0.81474600	4.05264600
31	C	2.61598100	-4.02125800	3.32565600
32	H	1.65693500	-4.03114200	1.38684500
33	C	2.76056000	-3.38522600	4.56454700
34	H	2.09456500	-1.71648300	5.77737400
35	H	3.18497600	-4.93331300	3.11291200
36	H	3.43449300	-3.78851400	5.32621400

1	H	-2.02263400	1.52774400	-0.44899800
2	C	-6.09526100	1.51705400	1.08393900
3	C	-5.21194100	0.68907200	0.37884900
4	C	-5.70591900	-0.36627000	-0.41249100
5	C	-7.08416800	-0.56906300	-0.52984800
6	C	-7.96442000	0.28046300	0.14938900
7	C	-7.47393100	1.31399700	0.95844000
8	H	-5.72404700	2.30004200	1.75199900
9	H	-7.47193600	-1.39300700	-1.13700300
10	H	-9.04445500	0.12447100	0.06418400
11	H	-8.17034100	1.95404700	1.50854100
12	C	-4.58268400	-1.17322600	-1.01351300
13	H	-4.73863800	-2.26197400	-0.93087400
14	H	-4.44073300	-0.95539500	-2.08848900
15	C	-3.70089600	0.68131100	0.38559800
16	H	-3.26193100	0.80022400	1.38592600
17	C	-3.32834100	-0.71466000	-0.22884900
18	H	-3.17190000	-1.40089300	0.62103500
19	O	-2.18567000	-0.64905300	-1.02879100
20	H	-1.44166600	-1.15358500	-0.61225500
21	C	-3.46820600	1.97233400	-1.86554600
22	C	-3.09730000	3.15181500	0.23984300
23	C	-3.68536100	3.48286700	-2.05467800
24	H	-4.38013200	1.38876600	-2.04041100
25	H	-2.65611600	1.56736500	-2.48309700
26	C	-2.89246900	4.13261700	-0.90912500
27	H	-4.09777700	3.26351000	0.68165300
28	H	-2.33122600	3.17483400	1.02790300
29	H	-4.75839100	3.72698900	-1.96457800
30	H	-1.82064000	4.19060800	-1.15804600
31	N	-3.03350800	1.79240900	-0.41644100
32	C	3.74905100	1.33705400	0.00747000
33	C	3.23687000	2.64236800	-0.15592700
34	C	2.55451400	3.33017900	0.91174700
35	C	2.38293900	2.61330300	2.12387100
36	C	2.90447500	1.28808900	2.30242100

1	C	3.59740600	0.63622800	1.25517800
2	H	4.17826400	0.81756600	-0.85204800
3	H	3.28581600	3.11007100	-1.14242800
4	H	1.77137100	3.03772300	2.92057500
5	H	2.68755600	0.74149700	3.22257200
6	Ru	1.58803700	1.37166800	0.51017000
7	Cl	0.16250000	2.32479300	-1.26599200
8	Cl	-0.53642200	1.28430400	1.80401900
9	C	2.03626800	4.73984600	0.68163400
10	H	1.65550900	4.75677500	-0.35445100
11	C	0.87587700	5.13717600	1.60162200
12	H	1.19961900	5.24548700	2.65313000
13	H	0.46443800	6.11239200	1.28610100
14	H	0.06773500	4.38760200	1.56187300
15	C	3.20167300	5.74506900	0.78099400
16	H	4.01853400	5.49567300	0.08032800
17	H	2.85183300	6.76545300	0.54143800
18	H	3.62618100	5.76228700	1.80173800
19	C	4.10957600	-0.76701400	1.39819300
20	H	5.21017400	-0.74397900	1.51565200
21	H	3.67276700	-1.27491900	2.27118100
22	H	3.87711000	-1.35480000	0.49638500
23	H	-3.25339400	5.14229600	-0.65299000
24	H	-3.34935000	3.81564300	-3.04976100

25

26

TS3

27	Zero-point correction=		0.900393 (Hartree/Particle)
28	Thermal correction to Energy=		0.953428
29	Thermal correction to Enthalpy=		0.954372
30	Thermal correction to Gibbs Free Energy=		0.809647
31	Sum of electronic and zero-point Energies=		-3133.191313
32	Sum of electronic and thermal Energies=		-3133.138278
33	Sum of electronic and thermal Enthalpies=		-3133.137334
34	Sum of electronic and thermal Free Energies=		-3133.282058

35

Cartesian Coordinates

36	Atom	X	Y	Z
----	------	---	---	---

1				
2	C	0.25678300	2.06529600	0.49284700
3	C	0.86964500	3.44342300	0.36197300
4	C	1.42291600	3.89992100	-0.85377700
5	C	1.03832400	4.26884100	1.49090400
6	C	2.06668500	5.13607900	-0.94335600
7	H	1.36723500	3.26594000	-1.73830800
8	C	1.68432100	5.50654100	1.40290100
9	H	0.66703200	3.93160500	2.45938700
10	C	2.19661600	5.95568600	0.18340500
11	H	2.48114700	5.45716100	-1.90538300
12	H	1.78707800	6.12231200	2.30290300
13	H	2.70080200	6.92495800	0.11261700
14	C	-0.72472700	1.56917500	-0.49086400
15	O	-1.32617200	0.48491400	-0.41655800
16	O	-0.88133800	2.35449200	-1.56585600
17	C	-1.39928900	1.90429200	-2.85780000
18	C	-0.54314100	0.74485900	-3.37680900
19	H	0.52204900	1.00571300	-3.25652700
20	H	-0.73357000	0.57992100	-4.45131000
21	H	-0.71684700	-0.19178600	-2.82842500
22	C	-1.19747800	3.14190900	-3.75051600
23	H	-1.60266300	2.94977200	-4.75831600
24	H	-0.12341200	3.37956800	-3.83594900
25	H	-1.71442100	4.01859800	-3.32672900
26	C	-2.89960900	1.60646300	-2.76882400
27	C	-3.49550600	0.57420100	-3.50885300
28	C	-3.73366700	2.44788800	-2.01251000
29	C	-4.88398200	0.38929500	-3.49702700
30	H	-2.87729900	-0.10019100	-4.10523100
31	C	-5.11837900	2.26302300	-1.99456600
32	H	-3.28846200	3.25451700	-1.42341400
33	C	-5.70238200	1.23225600	-2.74018600
34	H	-5.32583800	-0.42022300	-4.08730500
35	H	-5.74593300	2.93053700	-1.39540600
36	H	-6.78770600	1.09048700	-2.73321900

1	N	-0.03213200	1.64077400	1.84018400
2	H	0.34158700	0.72583700	2.08963300
3	C	-1.14098100	2.02659700	2.57005000
4	C	-1.43791300	1.36195200	3.78742400
5	C	-1.98379900	3.09532400	2.18493300
6	C	-2.51474300	1.75879900	4.57865900
7	H	-0.79759900	0.53212600	4.10185000
8	C	-3.05814000	3.48292000	2.99024300
9	H	-1.78117500	3.63477300	1.25713200
10	C	-3.34043400	2.82443800	4.19182400
11	H	-2.71022100	1.22863600	5.51766700
12	H	-3.68499600	4.32177800	2.66795500
13	H	-4.17994900	3.13846000	4.81904600
14	H	2.35418300	-1.13979900	-0.35908800
15	C	6.51924100	-1.33579000	0.87400500
16	C	5.50800800	-0.49514500	0.39412100
17	C	5.82646500	0.67398800	-0.32552000
18	C	7.16588300	0.99272400	-0.57276200
19	C	8.17575700	0.14313000	-0.10581200
20	C	7.85687600	-1.01518600	0.61574600
21	H	6.27668300	-2.22676500	1.46249300
22	H	7.42448100	1.90356900	-1.12222900
23	H	9.22504200	0.39120500	-0.29579600
24	H	8.65583500	-1.66265900	0.99014700
25	C	4.58304700	1.43077900	-0.72448700
26	H	4.67208000	2.51986700	-0.57197800
27	H	4.33823300	1.27728100	-1.79254200
28	C	4.01841100	-0.60456800	0.57694500
29	H	3.71489700	-0.86003800	1.60296300
30	C	3.44208200	0.80301300	0.13878700
31	H	3.36095700	1.40259300	1.07353500
32	O	2.24031000	0.64498600	-0.48964100
33	H	1.25078200	1.31836300	0.05290500
34	C	3.76690400	-1.80406100	-1.71612500
35	C	3.18552900	-2.99911300	0.33466000
36	C	4.07223200	-3.29786800	-1.86624300

1	H	4.63396100	-1.15992700	-1.90625300
2	H	2.93055200	-1.48052500	-2.35169200
3	C	3.13077100	-3.96039200	-0.84954100
4	H	4.09142400	-3.16817300	0.93870100
5	H	2.29964000	-3.00342500	0.98609300
6	H	5.12657600	-3.50143100	-1.60597900
7	H	2.10180400	-4.00329200	-1.24236300
8	N	3.29804900	-1.62693300	-0.28132700
9	C	-3.69459400	-1.53812900	-0.30122300
10	C	-3.12993300	-2.80072300	-0.57393200
11	C	-2.49825400	-3.58347700	0.45881200
12	C	-2.46217500	-3.01781000	1.76270400
13	C	-3.05920100	-1.74747900	2.05390600
14	C	-3.67486900	-0.99045000	1.03038400
15	H	-4.07428400	-0.92862700	-1.12445400
16	H	-3.08026700	-3.15005000	-1.60804100
17	H	-1.90019700	-3.51763400	2.55203400
18	H	-2.94896900	-1.31482400	3.05016900
19	Ru	-1.57617200	-1.58790000	0.39206100
20	Cl	-0.01824200	-2.26330300	-1.36617000
21	Cl	0.36611800	-1.53519000	1.89688500
22	C	-1.89577100	-4.93438900	0.11092800
23	H	-1.44688600	-4.81550400	-0.89020400
24	C	-0.77941500	-5.38413000	1.06083500
25	H	-1.16535400	-5.63033100	2.06721200
26	H	-0.29737300	-6.29575300	0.66560700
27	H	-0.01085500	-4.59999200	1.16372000
28	C	-3.01530700	-5.99075900	0.01586600
29	H	-3.79530000	-5.69799000	-0.70972800
30	H	-2.60040100	-6.96189300	-0.30889500
31	H	-3.50501400	-6.14158000	0.99565100
32	C	-4.26497500	0.36261700	1.29816000
33	H	-5.36747600	0.27291200	1.34988000
34	H	-3.90359000	0.78615800	2.24699900
35	H	-4.02434300	1.06331800	0.48410100
36	H	3.44436500	-4.97870900	-0.56534100

1	H	3.90886600	-3.64266100	-2.90042700
2				
3		CP6		
4	Zero-point correction=		0.624594	(Hartree/Particle)
5	Thermal correction to Energy=		0.664079	
6	Thermal correction to Enthalpy=		0.665023	
7	Thermal correction to Gibbs Free Energy=		0.549544	
8	Sum of electronic and zero-point Energies=		-2498.404770	
9	Sum of electronic and thermal Energies=		-2498.365285	
10	Sum of electronic and thermal Enthalpies=		-2498.364341	
11	Sum of electronic and thermal Free Energies=		-2498.479820	
12		Cartesian Coordinates		
13	Atom	X	Y	Z
14	-----			
15	C	1.52596600	-1.54765800	0.40315500
16	C	2.48061300	-2.52512900	-0.27560400
17	C	2.12023000	-3.08332400	-1.51424100
18	C	3.65434000	-2.96882500	0.34535800
19	C	2.93516300	-4.03304500	-2.13342700
20	H	1.17399900	-2.79225000	-1.98151600
21	C	4.47310700	-3.92069900	-0.27481100
22	H	3.92366100	-2.57605400	1.32787700
23	C	4.12174500	-4.45054100	-1.51853200
24	H	2.63535600	-4.46007700	-3.09593500
25	H	5.38902400	-4.25226600	0.22489200
26	H	4.76109400	-5.19596000	-2.00221500
27	C	1.07418100	-0.35233800	-0.45910400
28	O	0.03326500	0.26666600	-0.25226300
29	O	1.92373100	0.00119800	-1.40498900
30	C	1.60383000	0.96043900	-2.48516100
31	C	0.47420400	0.35747600	-3.32712500
32	H	0.74661600	-0.67150300	-3.61337200
33	H	0.33760300	0.93609400	-4.25542100
34	H	-0.47881500	0.31709100	-2.77916100
35	C	2.90966900	0.99339200	-3.29280100
36	H	2.80115700	1.67845700	-4.15017400

1	H	3.15491700	-0.01599300	-3.66492300
2	H	3.74439600	1.35052300	-2.66751700
3	C	1.31619200	2.35657500	-1.92517800
4	C	0.38538900	3.21182400	-2.53573800
5	C	2.06411400	2.85140400	-0.84356800
6	C	0.20831400	4.52468300	-2.08130300
7	H	-0.21026200	2.86542300	-3.38330000
8	C	1.88276700	4.15808800	-0.38355500
9	H	2.79010700	2.20736700	-0.34018500
10	C	0.95608200	5.00410700	-1.00296500
11	H	-0.51848400	5.17455200	-2.57928900
12	H	2.47424300	4.51372200	0.46572000
13	H	0.81939300	6.03034100	-0.64796300
14	N	1.89963700	-1.08989900	1.72987700
15	H	1.10587900	-1.15684000	2.36807900
16	C	2.82983900	-0.10818200	2.05103900
17	C	2.73992600	0.52004800	3.31588100
18	C	3.89243200	0.26967400	1.20081700
19	C	3.67262500	1.47634300	3.71134300
20	H	1.92287500	0.23969800	3.98895000
21	C	4.82044500	1.23292600	1.61052600
22	H	3.99928000	-0.19705500	0.22086200
23	C	4.72420200	1.84677200	2.86260100
24	H	3.57472000	1.94076000	4.69838200
25	H	5.63827700	1.50021500	0.93254900
26	H	5.45755900	2.59548600	3.17588800
27	H	0.58062800	-2.09236100	0.56558300
28	C	-2.63177900	1.76685500	-0.35861400
29	C	-3.52786600	0.78927100	-0.84157700
30	C	-4.19973500	-0.11025000	0.06271300
31	C	-3.95381500	0.05526300	1.45291200
32	C	-3.07950700	1.08407700	1.94083100
33	C	-2.39296100	1.94291600	1.05308800
34	H	-2.03745700	2.34891900	-1.06809400
35	H	-3.62724400	0.63414900	-1.91839100
36	H	-4.36602200	-0.65817700	2.16662000

1	H	-2.85070700	1.11855200	3.00807800
2	Ru	-2.03532400	-0.19879000	0.46372400
3	Cl	-1.76251200	-2.06816600	-1.04923000
4	Cl	-1.22936000	-1.59571400	2.27689300
5	C	-5.10948900	-1.19172300	-0.49617500
6	H	-4.63336400	-1.53233700	-1.43127800
7	C	-5.25536400	-2.41977900	0.41047000
8	H	-5.81338900	-2.18919200	1.33671000
9	H	-5.81875900	-3.20671000	-0.12083600
10	H	-4.26810800	-2.83044900	0.68011800
11	C	-6.48020700	-0.57563900	-0.84379900
12	H	-6.38482700	0.27492500	-1.54261600
13	H	-7.12798800	-1.33277900	-1.32047400
14	H	-6.99585400	-0.21151100	0.06395500
15	C	-1.40067900	2.96233100	1.54152600
16	H	-1.86100000	3.96875300	1.55134000
17	H	-1.06236900	2.72865800	2.56404800
18	H	-0.51730200	3.00295300	0.88384800

19
20

6

21	Zero-point correction=		0.278778 (Hartree/Particle)	
22	Thermal correction to Energy=		0.291292	
23	Thermal correction to Enthalpy=		0.292236	
24	Thermal correction to Gibbs Free Energy=		0.239295	
25	Sum of electronic and zero-point Energies=		-634.799406	
26	Sum of electronic and thermal Energies=		-634.786892	
27	Sum of electronic and thermal Enthalpies=		-634.785948	
28	Sum of electronic and thermal Free Energies=		-634.838890	

29

Cartesian Coordinates

30	Atom	X	Y	Z
31	-----			
32	H	1.77963300	2.25803100	0.16344400
33	C	-1.16217900	-1.41979700	-0.89966000
34	C	-0.81945100	-0.11996600	-0.51486700
35	C	-1.72248400	0.66365700	0.22681200
36	C	-2.96988000	0.14537800	0.58759100

1	C	-3.30884600	-1.15843300	0.20613400
2	C	-2.41121100	-1.93758800	-0.53639700
3	H	-0.46974600	-2.02701900	-1.49245700
4	H	-3.67906400	0.75321300	1.15908400
5	H	-4.28500800	-1.56986600	0.48254500
6	H	-2.69165500	-2.95096500	-0.84069500
7	C	-1.13915900	2.02758700	0.51601200
8	H	-1.87242000	2.84694700	0.42029900
9	H	-0.72586100	2.08527900	1.54137100
10	C	0.45724200	0.65358600	-0.80000800
11	H	0.75704900	0.55702600	-1.85542000
12	C	0.02038800	2.14128400	-0.50919500
13	H	-0.39258900	2.56011700	-1.44673600
14	O	1.10232000	2.92462600	-0.10835300
15	C	1.50282900	-0.29469900	1.31680500
16	C	2.73686700	-0.41988200	-0.64818400
17	C	1.81272900	-1.80812300	1.13391500
18	H	0.49957800	-0.11023900	1.72650000
19	H	2.23261300	0.15947700	2.01303900
20	C	2.54333400	-1.89696100	-0.23204700
21	H	2.73161200	-0.25770800	-1.73782700
22	H	3.70817800	-0.04846700	-0.26745400
23	H	2.43204000	-2.18829200	1.96372400
24	H	0.88324300	-2.39995000	1.12220300
25	H	3.50260800	-2.43818300	-0.17178900
26	H	1.91964600	-2.42475200	-0.97411300
27	N	1.65864500	0.33458300	-0.00290800

28

29

TS3_{major}

30	Zero-point correction=	0.981536 (Hartree/Particle)
31	Thermal correction to Energy=	1.039188
32	Thermal correction to Enthalpy=	1.040132
33	Thermal correction to Gibbs Free Energy=	0.883902
34	Sum of electronic and zero-point Energies=	-3363.989305
35	Sum of electronic and thermal Energies=	-3363.931653
36	Sum of electronic and thermal Enthalpies=	-3363.930709

1	Sum of electronic and thermal Free Energies=			-3364.086939
2		Cartesian Coordinates		
3	Atom	X	Y	Z
4	-----			
5	C	1.16559400	2.28967800	-0.02264400
6	C	1.09990500	3.71653600	0.47891500
7	C	0.48253500	4.04841000	1.70423800
8	C	1.52874000	4.78621800	-0.33120600
9	C	0.34556200	5.37605600	2.11566000
10	H	0.08387200	3.25427200	2.33503000
11	C	1.39074300	6.11644200	0.07906600
12	H	1.96867600	4.57431400	-1.30646400
13	C	0.80584000	6.42349000	1.30991500
14	H	-0.13697000	5.59377700	3.07488000
15	H	1.74514200	6.91881300	-0.57693500
16	H	0.69874500	7.46403700	1.63312000
17	C	1.61772200	1.19221700	0.85336700
18	O	1.76954300	0.01031600	0.50125500
19	O	1.78917900	1.53885000	2.13660400
20	C	1.78850300	0.60170200	3.25974300
21	C	0.47818400	-0.19167700	3.26700700
22	H	-0.36266700	0.50536900	3.11147700
23	H	0.33465900	-0.68389400	4.24428800
24	H	0.43266800	-0.94584000	2.46896600
25	C	1.83737300	1.53928000	4.47957300
26	H	1.89763800	0.94693800	5.40812700
27	H	0.93099100	2.16755300	4.51439700
28	H	2.71737200	2.20143000	4.42889100
29	C	3.05872500	-0.25506900	3.25143500
30	C	3.05476400	-1.58980100	3.68376000
31	C	4.29042700	0.32705100	2.90562200
32	C	4.24604700	-2.32154900	3.77079900
33	H	2.11527100	-2.07399200	3.95887000
34	C	5.47978300	-0.40150900	2.98683300
35	H	4.31454900	1.36439900	2.56044700
36	C	5.46425500	-1.73155000	3.42281500

1	H	4.21776500	-3.36017900	4.11640100
2	H	6.42590100	0.07410600	2.70930900
3	H	6.39595400	-2.30157700	3.49398400
4	N	1.59466800	2.13282900	-1.39011200
5	H	0.97733500	1.56587400	-1.96981800
6	C	2.90903900	2.17073100	-1.81668300
7	C	3.22297400	1.76687200	-3.13966100
8	C	3.96906300	2.63997300	-1.00616100
9	C	4.52818100	1.84236600	-3.62329900
10	H	2.41620200	1.40063800	-3.78191000
11	C	5.27196400	2.71208200	-1.50635400
12	H	3.76284300	2.96674700	0.01540300
13	C	5.57139900	2.31543500	-2.81408000
14	H	4.73386300	1.53005700	-4.65343300
15	H	6.06811000	3.09054000	-0.85565800
16	H	6.59320100	2.38080200	-3.19935300
17	H	-2.12702400	0.23181600	-0.55994800
18	C	-5.63889400	2.20966900	-2.19167600
19	C	-4.52913700	2.35731800	-1.35137800
20	C	-4.54051100	3.29938800	-0.30334800
21	C	-5.67626700	4.08834600	-0.09310000
22	C	-6.79131800	3.92933100	-0.92447600
23	C	-6.77491000	2.99660800	-1.97032400
24	H	-5.62027500	1.50254500	-3.02756000
25	H	-5.69240300	4.82990000	0.71200200
26	H	-7.68081400	4.54703700	-0.76372000
27	H	-7.64669600	2.89345700	-2.62382900
28	C	-3.23548100	3.29462900	0.45494200
29	H	-2.86634300	4.30787200	0.68800900
30	H	-3.32803800	2.75869700	1.41846900
31	C	-3.19489300	1.66508400	-1.41400500
32	H	-2.77954300	1.59427000	-2.43035300
33	C	-2.24867900	2.50049800	-0.45942800
34	H	-1.72913100	3.23709500	-1.11264600
35	O	-1.38030100	1.66680100	0.18624300
36	H	-0.11322500	1.96112000	0.02361000

1	C	-3.96042200	-0.10384100	0.32945100
2	C	-3.40604100	-0.81771600	-1.93743200
3	C	-4.81714000	-1.32480000	-0.06275000
4	H	-4.56798100	0.75852500	0.62970700
5	H	-3.24352100	-0.33444100	1.12938000
6	C	-3.96183700	-2.00162700	-1.15591100
7	H	-4.15690700	-0.41550500	-2.63611300
8	H	-2.46475400	-1.01036200	-2.47254300
9	H	-5.73871400	-0.94836300	-0.54150500
10	H	-3.13288700	-2.57101200	-0.70636300
11	N	-3.13839400	0.24024900	-0.89731200
12	C	3.15877600	-2.73943800	0.01019700
13	C	2.11199200	-3.65641300	-0.21543500
14	C	1.50619600	-3.80574500	-1.51506300
15	C	2.00527300	-2.97627100	-2.55599300
16	C	3.08536900	-2.05877600	-2.34058900
17	C	3.67081100	-1.92362500	-1.05993000
18	H	3.52736400	-2.58113100	1.02634400
19	H	1.68348500	-4.19546800	0.63292400
20	H	1.50832900	-2.97095800	-3.52634200
21	H	3.39212300	-1.38749600	-3.14507600
22	Ru	1.41662100	-1.69242100	-0.90791500
23	Cl	-0.67039500	-2.04379800	0.32934400
24	Cl	0.06667000	-0.43599100	-2.53040200
25	C	0.37258400	-4.80041700	-1.70213000
26	H	-0.23829800	-4.73677700	-0.78518700
27	C	-0.54749500	-4.48343900	-2.88695000
28	H	-0.03899200	-4.63192200	-3.85744200
29	H	-1.42197300	-5.15759600	-2.87138700
30	H	-0.90955300	-3.44281400	-2.83811500
31	C	0.94770500	-6.22794700	-1.80123100
32	H	1.56640100	-6.48343400	-0.92228200
33	H	0.12939200	-6.96759200	-1.86344100
34	H	1.57777300	-6.34220400	-2.70261300
35	C	4.77146700	-0.93853000	-0.79788400
36	H	5.73631300	-1.47948000	-0.74637100

1	H	4.83831100	-0.17900200	-1.59098900
2	H	4.62133800	-0.42996800	0.16663400
3	C	-5.22384500	-2.20141100	1.10704300
4	C	-6.58005300	-2.37293500	1.42478100
5	C	-4.26381300	-2.85951500	1.89729600
6	C	-6.97428900	-3.17858100	2.49852400
7	H	-7.34169900	-1.86713100	0.82140700
8	C	-4.65536800	-3.66408500	2.97063000
9	H	-3.19730100	-2.74734000	1.67552800
10	C	-6.01144000	-3.82741700	3.27595100
11	H	-8.03822600	-3.29743200	2.72703800
12	H	-3.89305600	-4.16782200	3.57346700
13	H	-6.31527800	-4.45799600	4.11747800
14	H	-4.55255600	-2.67995900	-1.79345800

15

16

TS3_{minor}

17	Zero-point correction=		0.981379 (Hartree/Particle)
18	Thermal correction to Energy=		1.039167
19	Thermal correction to Enthalpy=		1.040111
20	Thermal correction to Gibbs Free Energy=		0.883402
21	Sum of electronic and zero-point Energies=		-3363.988712
22	Sum of electronic and thermal Energies=		-3363.930923
23	Sum of electronic and thermal Enthalpies=		-3363.929979
24	Sum of electronic and thermal Free Energies=		-3364.086688

25

Cartesian Coordinates

26	Atom	X	Y	Z
27	-----			
28	O	-1.49233900	1.67218500	0.74744800
29	H	-0.21493900	1.77081500	0.93234500
30	C	1.04167400	1.67356400	1.36443200
31	C	1.22379700	2.97386300	2.12187700
32	C	2.28366100	3.88350200	1.95321600
33	C	0.25796800	3.27889000	3.10313200
34	C	2.36859500	5.04909500	2.72316700
35	H	3.05740900	3.68144600	1.21135600
36	C	0.34269200	4.43882300	3.87480400

1	H	-0.57263800	2.58413200	3.25081300
2	C	1.39986300	5.33670900	3.68787700
3	H	3.20934300	5.73426200	2.56939000
4	H	-0.42545600	4.64465300	4.62803300
5	H	1.46967500	6.24744600	4.29143300
6	C	1.69047200	1.42174200	0.07296800
7	O	1.81412000	0.32274500	-0.49376200
8	O	2.03072000	2.55116600	-0.57756900
9	C	2.27635500	2.64631300	-2.01960000
10	C	1.02838100	2.19989000	-2.78513500
11	H	0.16321400	2.77391400	-2.41009900
12	H	1.14142200	2.43038000	-3.85847600
13	H	0.82286700	1.12518100	-2.67486200
14	C	2.47111200	4.15867400	-2.22627100
15	H	2.68503100	4.36935600	-3.28784200
16	H	1.55590800	4.69916100	-1.93049000
17	H	3.30545000	4.54676700	-1.62059900
18	C	3.56255500	1.90330100	-2.41001200
19	C	3.59039400	0.93176400	-3.42174800
20	C	4.77760100	2.24924000	-1.79148400
21	C	4.79819400	0.34699900	-3.82242900
22	H	2.66426100	0.60488100	-3.89651100
23	C	5.98393600	1.66580800	-2.18682100
24	H	4.78488300	2.98769100	-0.98463100
25	C	6.00114900	0.71527400	-3.21371600
26	H	4.79307000	-0.40240400	-4.62080600
27	H	6.91550900	1.95743600	-1.69125600
28	H	6.94549200	0.26312300	-3.53325800
29	N	0.87672000	0.51852800	2.20631700
30	H	0.07118500	-0.06838400	1.99807400
31	C	1.76755800	0.02583200	3.13082000
32	C	1.39387800	-1.09039800	3.92400700
33	C	3.05739400	0.57077400	3.33507100
34	C	2.27196300	-1.63653700	4.85770200
35	H	0.39543200	-1.51891500	3.78890800
36	C	3.92412600	0.01478200	4.28086900

1	H	3.37449900	1.43887300	2.75525500
2	C	3.55136200	-1.09407000	5.04782000
3	H	1.94939100	-2.49813600	5.45294200
4	H	4.91404000	0.46391800	4.41790000
5	H	4.23594500	-1.51994400	5.78705900
6	H	-2.12621100	0.34994700	-0.30678800
7	C	-5.33684100	4.53513000	-0.42834500
8	C	-4.25471900	3.64928300	-0.40554200
9	C	-4.04178100	2.77884800	-1.49283700
10	C	-4.89581400	2.79712500	-2.60167600
11	C	-5.98133300	3.68040600	-2.61422800
12	C	-6.19914200	4.54284200	-1.53121200
13	H	-5.50707900	5.22154000	0.40721700
14	H	-4.71367000	2.14410300	-3.46147900
15	H	-6.65365300	3.70712800	-3.47728800
16	H	-7.04611000	5.23614500	-1.55296800
17	C	-2.80093800	1.95817600	-1.26843200
18	H	-2.14064100	1.91615400	-2.14785900
19	C	-2.07883600	2.63008400	-0.02843000
20	H	-1.34231400	3.34900300	-0.45516600
21	C	-3.05254300	-0.45539900	-2.05484100
22	C	-4.14604300	0.16234400	0.04021600
23	C	-3.79401700	-1.66791100	-1.50872600
24	H	-3.61969200	0.03284700	-2.86398200
25	H	-2.02312200	-0.66673500	-2.38695800
26	H	-4.80516500	1.03258800	0.15263800
27	H	-3.69758300	-0.06986400	1.01589500
28	H	-3.09561000	-2.29261000	-0.92968400
29	N	-3.00003900	0.50314100	-0.89276200
30	C	3.38874300	-2.67445100	-1.34497700
31	C	2.33070000	-3.62306300	-1.50362200
32	C	1.53813900	-4.06225800	-0.40419700
33	C	1.84516900	-3.48922800	0.87816100
34	C	2.88980700	-2.55534300	1.05596000
35	C	3.66620100	-2.11862400	-0.06671900
36	H	3.91949900	-2.30424200	-2.22433000

1	H	2.06936400	-3.93996600	-2.51380700
2	H	1.19523600	-3.71312600	1.72748600
3	H	3.03953400	-2.09640400	2.03448300
4	Ru	1.47873100	-1.86727700	-0.55450300
5	Cl	0.42280900	-1.39256300	-2.70697200
6	Cl	-0.77269900	-1.68081000	0.44958100
7	C	0.39925000	-5.06250200	-0.52739700
8	H	-0.39776400	-4.69242100	0.14109500
9	C	0.85768400	-6.44067400	-0.00911200
10	H	1.66707500	-6.85320300	-0.63957800
11	H	0.01670500	-7.15704800	-0.02610500
12	H	1.23291800	-6.38551100	1.02855300
13	C	-0.19488700	-5.16432400	-1.93793400
14	H	-0.46816100	-4.16966200	-2.32900800
15	H	-1.10224800	-5.79355900	-1.91558600
16	H	0.50981000	-5.63637200	-2.64771300
17	C	4.72836500	-1.07378400	0.11380800
18	H	4.46775900	-0.38459800	0.93276600
19	H	4.88694700	-0.49381300	-0.80728500
20	H	5.68230400	-1.56857200	0.38091100
21	C	-3.20571400	3.46093700	0.66307200
22	H	-2.83210400	4.41369400	1.07584700
23	H	-3.59678200	2.87502300	1.51603000
24	C	-4.87205000	-1.04661700	-0.59237300
25	H	-5.67679100	-0.65381300	-1.23842500
26	C	-5.50124600	-1.98818200	0.41808600
27	C	-6.88775100	-2.20309800	0.42208500
28	C	-4.71659600	-2.66678000	1.36838800
29	C	-7.48110100	-3.07090700	1.34550200
30	H	-7.51487000	-1.68273000	-0.31001100
31	C	-5.30683400	-3.53277600	2.29237400
32	H	-3.63098700	-2.52275400	1.38897300
33	C	-6.69129600	-3.73868600	2.28491200
34	H	-8.56498800	-3.22318000	1.32957400
35	H	-4.67923000	-4.05104800	3.02426200
36	H	-7.15154200	-4.41725800	3.00996600

1	H	-4.23013300	-2.28462300	-2.31144000
2				
3		TS_Ru-N_{ylide}		
4	Zero-point correction=		0.653291	(Hartree/Particle)
5	Thermal correction to Energy=		0.695907	
6	Thermal correction to Enthalpy=		0.696852	
7	Thermal correction to Gibbs Free Energy=		0.575065	
8	Sum of electronic and zero-point Energies=		-2612.757477	
9	Sum of electronic and thermal Energies=		-2612.714860	
10	Sum of electronic and thermal Enthalpies=		-2612.713916	
11	Sum of electronic and thermal Free Energies=		-2612.835702	
12		Cartesian Coordinates		
13	Atom	X	Y	Z
14	-----			
15	C	4.48631700	-0.27475900	-1.43053400
16	C	4.14911500	0.97208600	-0.80695500
17	C	3.75252900	1.05516500	0.54616700
18	C	3.47875700	-0.19948300	1.19374600
19	C	3.70707500	-1.43921900	0.55269100
20	C	4.29295600	-1.48927700	-0.76410300
21	H	4.81581200	-0.27240800	-2.47185000
22	H	4.25418300	1.88241800	-1.39789000
23	H	3.05342700	-0.20963600	2.19911400
24	H	3.46140500	-2.36531500	1.07527800
25	Ru	2.20215100	-0.26451300	-0.64507200
26	Cl	1.13258500	-2.26962000	-1.48608500
27	Cl	1.36877200	0.90625500	-2.59936100
28	C	0.63366700	0.04746300	0.50447300
29	C	0.12009400	1.32001700	0.99385400
30	C	-0.60322000	1.40740500	2.21503000
31	C	0.30543000	2.51508000	0.25295400
32	C	-1.08377700	2.62766000	2.68102800
33	H	-0.76806900	0.51183300	2.81806900
34	C	-0.19351300	3.72983200	0.71690300
35	H	0.81585500	2.45345700	-0.71031200
36	C	-0.88174100	3.79527000	1.93385500

1	H	-1.62880900	2.67022000	3.62877100
2	H	-0.05515100	4.63463500	0.11751200
3	H	-1.27329000	4.75126300	2.29481400
4	C	0.21709500	-1.15875900	1.32558800
5	O	0.90840700	-1.51640500	2.25967000
6	O	-0.93807100	-1.71422500	0.97008400
7	C	-1.47670900	-2.94567800	1.60455000
8	C	3.65134000	2.35733100	1.32690000
9	H	2.67426200	2.35206000	1.84111100
10	C	4.74672400	2.39203400	2.41452200
11	H	5.75526500	2.39327900	1.96170100
12	H	4.64762800	3.30551600	3.02780900
13	H	4.68132200	1.52351000	3.09315400
14	C	3.71991700	3.61691500	0.45549500
15	H	2.96414300	3.60500800	-0.34674000
16	H	3.53710500	4.51178200	1.07531800
17	H	4.71605300	3.73526300	-0.00912100
18	C	4.56870900	-2.81453800	-1.41239500
19	H	5.23162700	-3.42771500	-0.77523400
20	H	3.61612000	-3.35927200	-1.54771600
21	H	5.04086400	-2.68988900	-2.40019600
22	C	-4.36436700	3.07727800	-1.01748700
23	C	-3.25431900	3.20938700	-1.86433300
24	C	-2.29561500	2.20395800	-1.97565700
25	C	-2.42024600	1.00858500	-1.22921300
26	C	-3.53717100	0.87753900	-0.36756700
27	C	-4.48375400	1.89156100	-0.27160100
28	H	-3.13074300	4.12618500	-2.45241300
29	H	-1.43443400	2.32759900	-2.63775100
30	H	-3.65055500	-0.03869300	0.21999400
31	H	-5.33482100	1.77540300	0.40551600
32	N	-1.47204200	0.02542000	-1.31213400
33	H	-0.70829700	0.09692300	-1.98555600
34	H	-1.62214900	-0.87063300	-0.86330500
35	C	-0.43039400	-4.07290700	1.57569800
36	H	-0.00060500	-4.17544200	0.56665600

1	H	0.38680600	-3.87560800	2.28503500
2	H	-0.92425200	-5.02189200	1.84747900
3	C	-1.88164500	-2.59896900	3.04002300
4	H	-2.63592300	-1.79454900	3.05923100
5	H	-2.30103700	-3.48465200	3.54583500
6	H	-0.99598000	-2.27361300	3.60585400
7	C	-2.65994600	-3.31715300	0.70150400
8	C	-2.45274300	-3.44805100	-0.68483500
9	C	-3.94212300	-3.57473400	1.20922800
10	C	-3.49830600	-3.81981100	-1.53274900
11	H	-1.46349200	-3.24906400	-1.10765800
12	C	-4.98875400	-3.95433500	0.35966900
13	H	-4.14547600	-3.48414800	2.27808400
14	C	-4.77217700	-4.07682200	-1.01400700
15	H	-3.31412700	-3.90707500	-2.60804900
16	H	-5.98032800	-4.14966100	0.78026900
17	H	-5.59133900	-4.36850600	-1.67868900
18	C	-5.42579800	4.14650700	-0.94142500
19	H	-6.29755300	3.85333200	-1.56901300
20	H	-5.02727600	5.08923600	-1.37362700
21	O	-5.83738800	4.32942500	0.40502400
22	H	-6.64561500	4.86686500	0.40490800

23

24

Ru-N_{ytide}

25	Zero-point correction=		0.657449 (Hartree/Particle)
26	Thermal correction to Energy=		0.699292
27	Thermal correction to Enthalpy=		0.700237
28	Thermal correction to Gibbs Free Energy=		0.580656
29	Sum of electronic and zero-point Energies=		-2612.784711
30	Sum of electronic and thermal Energies=		-2612.742867
31	Sum of electronic and thermal Enthalpies=		-2612.741923
32	Sum of electronic and thermal Free Energies=		-2612.861504

33

Cartesian Coordinates

34	Atom	X	Y	Z
35	-----			
36	C	3.89348900	-1.98854900	-1.14004200

1	C	4.24710900	-0.62492500	-0.98041200
2	C	3.97301100	0.10596100	0.21916100
3	C	3.22980800	-0.58553100	1.22115700
4	C	2.85826100	-1.95538700	1.08286600
5	C	3.18125200	-2.66993300	-0.10562300
6	H	4.08607000	-2.49095900	-2.09004000
7	H	4.69575500	-0.10695000	-1.82920800
8	H	2.90464800	-0.04602100	2.11318700
9	H	2.25899400	-2.42646000	1.86300900
10	Ru	2.05924900	-0.77082300	-0.62473800
11	Cl	0.32195900	-2.21416200	-1.60806800
12	Cl	1.76451800	0.67425700	-2.61836700
13	C	0.30682800	0.38240000	0.31250700
14	C	0.75777300	1.72247500	0.85804800
15	C	0.97898100	1.95268400	2.23359600
16	C	0.96368700	2.81415500	-0.01372600
17	C	1.38050000	3.20670200	2.70645800
18	H	0.83025800	1.14047200	2.94436600
19	C	1.35976500	4.06557000	0.46225200
20	H	0.84469200	2.68803200	-1.09036300
21	C	1.57183000	4.27565300	1.82810200
22	H	1.53714900	3.34407900	3.78153900
23	H	1.50622200	4.88352400	-0.25048500
24	H	1.88056500	5.25718800	2.20085600
25	C	-0.27705400	-0.57390300	1.32258300
26	O	0.26503500	-0.86822800	2.37184100
27	O	-1.47038700	-1.06192500	0.93578100
28	C	-2.21823400	-2.08780000	1.69014600
29	C	4.44532700	1.53244100	0.45918100
30	H	3.62295700	2.05298900	0.97867400
31	C	5.66220000	1.52099600	1.40811400
32	H	6.52030000	0.99599600	0.94859100
33	H	5.98018900	2.55408200	1.63771200
34	H	5.43092600	1.01797900	2.36397500
35	C	4.75584400	2.31641900	-0.82261400
36	H	3.91282200	2.27791600	-1.53230600

1	H	4.95197900	3.37414900	-0.57353700
2	H	5.65845300	1.92893300	-1.33127200
3	C	2.77246300	-4.10658300	-0.27871600
4	H	3.61686400	-4.76425700	0.00474700
5	H	1.90995500	-4.35643900	0.35861700
6	H	2.49841500	-4.31995600	-1.32353700
7	C	-4.13876200	3.00317200	-0.97507300
8	C	-3.52041000	2.54316800	-2.14735100
9	C	-2.37304300	1.75378200	-2.08448800
10	C	-1.83409800	1.40994800	-0.83987800
11	C	-2.43109100	1.86352700	0.33342600
12	C	-3.58000800	2.65843300	0.26012400
13	H	-3.93529000	2.80583400	-3.12664900
14	H	-1.89320400	1.40351800	-3.00383500
15	H	-2.00874600	1.61383400	1.30626500
16	H	-4.05346300	3.02167200	1.17357900
17	N	-0.63704100	0.55152500	-0.85979000
18	H	-0.01454400	0.83209500	-1.66288600
19	H	-0.88662700	-0.42832000	-1.12096400
20	C	-1.36303300	-3.35855700	1.83508100
21	H	-0.95589900	-3.65727400	0.85530600
22	H	-0.52761600	-3.19245500	2.53218100
23	H	-1.99395400	-4.17873900	2.21903400
24	C	-2.60056600	-1.51640100	3.05996700
25	H	-3.22696300	-0.61469000	2.95366400
26	H	-3.16315500	-2.26466200	3.64273600
27	H	-1.69226000	-1.25704600	3.62156800
28	C	-3.43359500	-2.38219900	0.79759200
29	C	-3.23481300	-2.69358300	-0.55998400
30	C	-4.74542700	-2.39622700	1.29473500
31	C	-4.31382800	-3.00509000	-1.39001100
32	H	-2.22287900	-2.68984100	-0.97400800
33	C	-5.82752500	-2.71348100	0.46441500
34	H	-4.94613900	-2.15900700	2.34114300
35	C	-5.61745000	-3.01792200	-0.88160700
36	H	-4.13179100	-3.24126700	-2.44336700

1	H	-6.84101100	-2.71753100	0.87842800
2	H	-6.46321900	-3.26417300	-1.53155500
3	C	-5.38816300	3.85234800	-1.06336700
4	H	-6.18426200	3.26202500	-1.56798800
5	H	-5.18031900	4.72786700	-1.71648200
6	O	-5.79279800	4.25804300	0.22481800
7	H	-6.60464700	4.78210600	0.14645100

8

9

TS_Ru-O_{ylide}

10	Zero-point correction=		0.653886 (Hartree/Particle)	
11	Thermal correction to Energy=			0.696034
12	Thermal correction to Enthalpy=			0.696978
13	Thermal correction to Gibbs Free Energy=			0.576585
14	Sum of electronic and zero-point Energies=			-2612.750471
15	Sum of electronic and thermal Energies=			-2612.708323
16	Sum of electronic and thermal Enthalpies=			-2612.707378
17	Sum of electronic and thermal Free Energies=			-2612.827772

18

Cartesian Coordinates

19	Atom	X	Y	Z
20	-----			
21	C	3.63276700	0.25562800	-2.60226500
22	C	3.92012200	0.92404200	-1.36750500
23	C	4.00226900	0.23510900	-0.13415700
24	C	3.53116200	-1.12098100	-0.14942400
25	C	3.14907300	-1.77039000	-1.35061700
26	C	3.27140000	-1.09809000	-2.61863300
27	H	3.61736700	0.83402000	-3.52856000
28	H	4.12973100	1.99367000	-1.40437100
29	H	3.44320700	-1.67632800	0.78653900
30	H	2.78068100	-2.79666900	-1.31024800
31	Ru	1.84313300	0.01779800	-1.03833200
32	Cl	0.00494900	-0.95029100	-2.27572000
33	Cl	0.88321900	2.24028200	-1.44793900
34	C	0.77175300	-0.29179400	0.63109700
35	C	1.04156700	0.38703000	1.92014700
36	C	0.96810200	-0.30045700	3.15433800

1	C	1.36976800	1.76162900	1.94787500
2	C	1.23250300	0.35399000	4.35879900
3	H	0.72743900	-1.36503400	3.17485900
4	C	1.60773200	2.41788600	3.15540800
5	H	1.40552600	2.30725200	1.00145100
6	C	1.54902300	1.71650900	4.36568700
7	H	1.18445100	-0.20412500	5.29894000
8	H	1.84571600	3.48618100	3.15188000
9	H	1.74586300	2.23070900	5.31174600
10	C	0.25121200	-1.71285700	0.78383100
11	O	1.07523000	-2.59087300	0.97357900
12	O	-1.05596800	-1.87707400	0.77068600
13	C	-1.70380500	-3.20332400	0.78671000
14	C	4.59160600	0.83253900	1.13468600
15	H	3.89485300	0.60104600	1.95875500
16	C	5.93218700	0.13676700	1.45535600
17	H	6.67645300	0.32361500	0.65949700
18	H	6.34587700	0.52010100	2.40553000
19	H	5.81307700	-0.95628600	1.55682200
20	C	4.77530700	2.35406100	1.08334900
21	H	3.84019500	2.87315400	0.81606900
22	H	5.09822100	2.72704100	2.07093200
23	H	5.55159600	2.64459100	0.35183900
24	C	2.90564600	-1.81305500	-3.88634300
25	H	3.48506800	-2.74897900	-3.98410000
26	H	1.83022600	-2.06864600	-3.86008800
27	H	3.09158000	-1.18463500	-4.77225800
28	H	-0.73122300	1.28325900	-0.48676700
29	C	-1.10935200	-4.11432100	-0.30260300
30	H	-1.07055200	-3.57828000	-1.26469700
31	H	-0.09272100	-4.44333300	-0.04047300
32	H	-1.75833000	-4.99963600	-0.41716500
33	C	-1.52327800	-3.80428800	2.18497300
34	H	-1.99511300	-3.16791300	2.95288600
35	H	-1.97517500	-4.80861900	2.23828200
36	H	-0.45022300	-3.90785000	2.40699800

1	C	-3.16357400	-2.89237200	0.43474600
2	C	-3.44581300	-1.94676400	-0.56719100
3	C	-4.23318100	-3.57617200	1.03261500
4	C	-4.76433700	-1.70061500	-0.95948200
5	H	-2.62622100	-1.39351200	-1.03244200
6	C	-5.55340800	-3.32892000	0.63818300
7	H	-4.05143300	-4.31587500	1.81585800
8	C	-5.82435100	-2.39077100	-0.36057500
9	H	-4.96134400	-0.95803500	-1.73901800
10	H	-6.37186100	-3.87459900	1.11887800
11	H	-6.85641800	-2.19734700	-0.67060100
12	O	-1.12318000	0.69021100	0.20392000
13	C	-1.87220900	1.45380500	1.15341700
14	H	-2.33349300	0.71410100	1.82559300
15	H	-1.19222300	2.08902100	1.75187700
16	C	-2.92328200	2.30798200	0.48802800
17	C	-2.59680500	3.56512000	-0.04765300
18	C	-4.24685500	1.86282400	0.34668200
19	C	-3.55003800	4.35074300	-0.69170800
20	H	-1.56954500	3.93608400	0.03143900
21	C	-5.21196000	2.64193000	-0.28894200
22	H	-4.53067700	0.88275100	0.74311100
23	C	-4.88081900	3.90349900	-0.82495800
24	H	-3.26490200	5.32481900	-1.10339100
25	H	-6.23815500	2.26986000	-0.38070700
26	N	-5.82476000	4.66199700	-1.50232400
27	H	-6.80139600	4.45264300	-1.32360500
28	H	-5.62896200	5.65123000	-1.61490900

29

30

Ru-O_{ylide}

31	Zero-point correction=		0.654603 (Hartree/Particle)
32	Thermal correction to Energy=		0.696528
33	Thermal correction to Enthalpy=		0.697473
34	Thermal correction to Gibbs Free Energy=		0.578085
35	Sum of electronic and zero-point Energies=		-2612.766570
36	Sum of electronic and thermal Energies=		-2612.724644

1	Sum of electronic and thermal Enthalpies=			-2612.723700
2	Sum of electronic and thermal Free Energies=			-2612.843087
3	Cartesian Coordinates			
4	Atom	X	Y	Z
5	-----			
6	C	3.15766800	-1.11540000	-2.63221200
7	C	3.69118600	-0.06086400	-1.84483800
8	C	3.84434800	-0.15965600	-0.42663700
9	C	3.29589900	-1.32674600	0.18142800
10	C	2.72991000	-2.38953100	-0.58372200
11	C	2.66498000	-2.29642800	-2.00451100
12	H	3.03835500	-0.98155900	-3.70908300
13	H	3.96527200	0.86800000	-2.34779400
14	H	3.28577600	-1.40542400	1.27116800
15	H	2.28896200	-3.24330900	-0.06783100
16	Ru	1.66746800	-0.49322100	-1.03637500
17	Cl	-0.37632600	-1.26073000	-2.11042900
18	Cl	0.96885800	1.80279500	-1.72118800
19	C	0.39918600	-0.13642100	0.78398400
20	C	1.15461000	0.56704700	1.89735100
21	C	1.62192700	-0.09326600	3.05250100
22	C	1.41164200	1.95221500	1.79604800
23	C	2.30428900	0.60206000	4.05753200
24	H	1.45172200	-1.16402700	3.16546800
25	C	2.08236400	2.64474500	2.80606000
26	H	1.09965000	2.49298100	0.90024100
27	C	2.53529700	1.97522600	3.94800300
28	H	2.65006100	0.05643500	4.94171800
29	H	2.26049300	3.71894400	2.69073400
30	H	3.06291200	2.51679500	4.73921200
31	C	-0.18899500	-1.47640600	1.16432400
32	O	0.49434000	-2.38345200	1.60206500
33	O	-1.51480200	-1.54184800	1.00561400
34	C	-2.29462800	-2.77781400	1.19323000
35	C	4.56024000	0.88690900	0.41320200
36	H	4.00585600	0.96429100	1.36376100

1	C	5.98561900	0.39757900	0.74555600
2	H	6.59143200	0.28418300	-0.17266100
3	H	6.49878700	1.12245700	1.40336600
4	H	5.97131100	-0.57822700	1.26293300
5	C	4.59390100	2.28390800	-0.22093600
6	H	3.58726100	2.61175500	-0.52984900
7	H	4.99015500	3.01528700	0.50548100
8	H	5.25497800	2.31541200	-1.10699000
9	C	2.06634700	-3.40664600	-2.82198300
10	H	2.87400200	-4.07987800	-3.16969400
11	H	1.35151800	-3.99714600	-2.22859600
12	H	1.53357800	-3.01174600	-3.70053500
13	H	-0.32527100	1.31299200	-0.51165400
14	C	-1.71686100	-3.92122400	0.33944200
15	H	-1.54784600	-3.57522400	-0.69320100
16	H	-0.76238500	-4.28009800	0.75236300
17	H	-2.43978200	-4.75527500	0.32176800
18	C	-2.28776700	-3.13587200	2.68334100
19	H	-2.74040200	-2.33223700	3.28895200
20	H	-2.85198600	-4.06673800	2.86064500
21	H	-1.25251100	-3.29689500	3.01791300
22	C	-3.68449400	-2.40314400	0.65966600
23	C	-3.78798500	-1.75170100	-0.58379300
24	C	-4.86574600	-2.73443600	1.33954900
25	C	-5.03890000	-1.44725900	-1.12657600
26	H	-2.87695700	-1.48033600	-1.12592700
27	C	-6.11936500	-2.42838500	0.79472700
28	H	-4.82639800	-3.23905000	2.30729200
29	C	-6.21177100	-1.78367200	-0.44007400
30	H	-5.09580100	-0.94596000	-2.09841700
31	H	-7.02684000	-2.69702400	1.34509300
32	H	-7.19129400	-1.54557700	-0.86706200
33	O	-0.68583600	0.75963300	0.29975200
34	C	-1.72140400	1.40858200	1.15785100
35	H	-2.42925400	0.60046000	1.37277700
36	H	-1.21393500	1.73282300	2.07722100

1	C	-2.34129600	2.54825900	0.41932500
2	C	-1.90944700	3.87039000	0.62145300
3	C	-3.36838800	2.32658400	-0.51576600
4	C	-2.47800600	4.93275600	-0.07400100
5	H	-1.11336600	4.07411300	1.34537000
6	C	-3.94090000	3.37908000	-1.22078500
7	H	-3.72584300	1.30682800	-0.69056300
8	C	-3.50491100	4.70726500	-1.01654600
9	H	-2.12361700	5.95332300	0.10370200
10	H	-4.73737700	3.17955200	-1.94501400
11	N	-4.04302500	5.74891700	-1.74222800
12	H	-4.91672000	5.59573400	-2.23268300
13	H	-3.88590500	6.69649700	-1.41864700

14

15

S₀-2a

16	Zero-point correction=		0.295672 (Hartree/Particle)	
17	Thermal correction to Energy=			0.314549
18	Thermal correction to Enthalpy=			0.315493
19	Thermal correction to Gibbs Free Energy=			0.245413
20	Sum of electronic and zero-point Energies=			-917.067720
21	Sum of electronic and thermal Energies=			-917.048844
22	Sum of electronic and thermal Enthalpies=			-917.047900
23	Sum of electronic and thermal Free Energies=			-917.117980

24

Cartesian Coordinates

25	Atom	X	Y	Z
26	-----			
27	C	0.63206800	-0.73765800	0.00013100
28	C	1.61828500	0.36077600	-0.00004600
29	O	-0.62944200	-0.24576100	0.00019600
30	C	3.09360900	0.23734400	-0.00001600
31	C	3.72161200	-1.02145400	-0.00036800
32	C	3.90268700	1.38974000	0.00034400
33	C	5.11316600	-1.11056600	-0.00035400
34	H	3.11690600	-1.91777000	-0.00062800
35	C	5.29076200	1.28785400	0.00034300
36	H	3.45156700	2.37819500	0.00064700

1	C	5.90752400	0.03572100	-0.00000600
2	H	5.57645600	-2.09379000	-0.00063200
3	H	5.89016400	2.19433500	0.00062900
4	H	6.99096600	-0.04360900	-0.00000200
5	O	0.93084400	-1.91760100	0.00021100
6	N	0.69011500	2.63327500	-0.00032300
7	N	1.10629800	1.57338200	-0.00019500
8	C	-1.80746800	-1.12792900	0.00006600
9	C	-1.79718400	-1.98031500	1.27910000
10	H	-2.71912200	-2.56562100	1.34410300
11	H	-0.94653900	-2.66336600	1.28375200
12	H	-1.74696500	-1.33239700	2.16001800
13	C	-1.79705000	-1.98020200	-1.27903200
14	H	-0.94638800	-2.66324700	-1.28367400
15	H	-2.71892300	-2.56563200	-1.34406900
16	H	-1.74686800	-1.33227900	-2.15993300
17	C	-3.01382000	-0.17970500	0.00003300
18	C	-2.88252600	1.21375100	0.00005300
19	C	-4.30812800	-0.72370100	-0.00002800
20	C	-4.01084800	2.03773700	-0.00000300
21	H	-1.89733300	1.66152100	0.00012400
22	C	-5.43404900	0.09750400	-0.00008500
23	H	-4.44604700	-1.80164900	-0.00003000
24	C	-5.29047800	1.48615200	-0.00007800
25	H	-3.88168800	3.11693500	0.00001400
26	H	-6.42440400	-0.35019300	-0.00013800
27	H	-6.16684800	2.12857600	-0.00012800
28				
29			*S_n-2a	
30	Zero-point correction=		0.294007 (Hartree/Particle)	
31	Thermal correction to Energy=			0.311111
32	Thermal correction to Enthalpy=			0.312056
33	Thermal correction to Gibbs Free Energy=			0.248521
34	Sum of electronic and zero-point Energies=			-916.976833
35	Sum of electronic and thermal Energies=			-916.959728
36	Sum of electronic and thermal Enthalpies=			-916.958784

1	Sum of electronic and thermal Free Energies=			-917.022318
2		Cartesian Coordinates		
3	Atom	X	Y	Z
4	-----			
5	C	0.63206800	-0.73765800	0.00013100
6	C	1.61828500	0.36077600	-0.00004600
7	O	-0.62944200	-0.24576100	0.00019600
8	C	3.09360900	0.23734400	-0.00001600
9	C	3.72161200	-1.02145400	-0.00036800
10	C	3.90268700	1.38974000	0.00034400
11	C	5.11316600	-1.11056600	-0.00035400
12	H	3.11690600	-1.91777000	-0.00062800
13	C	5.29076200	1.28785400	0.00034300
14	H	3.45156700	2.37819500	0.00064700
15	C	5.90752400	0.03572100	-0.00000600
16	H	5.57645600	-2.09379000	-0.00063200
17	H	5.89016400	2.19433500	0.00062900
18	H	6.99096600	-0.04360900	-0.00000200
19	O	0.93084400	-1.91760100	0.00021100
20	N	0.69011500	2.63327500	-0.00032300
21	N	1.10629800	1.57338200	-0.00019500
22	C	-1.80746800	-1.12792900	0.00006600
23	C	-1.79718400	-1.98031500	1.27910000
24	H	-2.71912200	-2.56562100	1.34410300
25	H	-0.94653900	-2.66336600	1.28375200
26	H	-1.74696500	-1.33239700	2.16001800
27	C	-1.79705000	-1.98020200	-1.27903200
28	H	-0.94638800	-2.66324700	-1.28367400
29	H	-2.71892300	-2.56563200	-1.34406900
30	H	-1.74686800	-1.33227900	-2.15993300
31	C	-3.01382000	-0.17970500	0.00003300
32	C	-2.88252600	1.21375100	0.00005300
33	C	-4.30812800	-0.72370100	-0.00002800
34	C	-4.01084800	2.03773700	-0.00000300
35	H	-1.89733300	1.66152100	0.00012400
36	C	-5.43404900	0.09750400	-0.00008500

1	H	-4.44604700	-1.80164900	-0.00003000
2	C	-5.29047800	1.48615200	-0.00007800
3	H	-3.88168800	3.11693500	0.00001400
4	H	-6.42440400	-0.35019300	-0.00013800
5	H	-6.16684800	2.12857600	-0.00012800
6				
7			S_I-2a	
8	Zero-point correction=		0.295197 (Hartree/Particle)	
9	Thermal correction to Energy=			0.313867
10	Thermal correction to Enthalpy=			0.314811
11	Thermal correction to Gibbs Free Energy=			0.246057
12	Sum of electronic and zero-point Energies=			-917.006484
13	Sum of electronic and thermal Energies=			-916.987814
14	Sum of electronic and thermal Enthalpies=			-916.986870
15	Sum of electronic and thermal Free Energies=			-917.055625
16			Cartesian Coordinates	
17	Atom	X	Y	Z
18	-----			
19	C	-0.61160500	-0.70019500	0.00044000
20	C	-1.59669500	0.40871300	0.00018900
21	O	0.65278500	-0.23189900	0.00011300
22	C	-3.01855100	0.23741800	0.00001900
23	C	-3.61638200	-1.06535200	-0.00039500
24	C	-3.90862300	1.35808000	0.00021400
25	C	-4.99142400	-1.21941000	-0.00060000
26	H	-2.96952200	-1.93006700	-0.00054000
27	C	-5.28163700	1.18121600	0.00002000
28	H	-3.50536200	2.36033700	0.00052300
29	C	-5.83875500	-0.10367200	-0.00039200
30	H	-5.41323600	-2.22051000	-0.00093200
31	H	-5.92893800	2.05363200	0.00020000
32	H	-6.91729100	-0.23355300	-0.00054500
33	O	-0.90622900	-1.88747700	0.00072700
34	N	-1.38259600	2.79311500	-0.00005600
35	N	-0.96692200	1.68849200	0.00011700
36	C	1.81890200	-1.12263100	0.00017100

1	C	1.80661900	-1.97614600	-1.27858400
2	H	2.72756400	-2.56337600	-1.34245900
3	H	0.95427100	-2.65701100	-1.28349200
4	H	1.75877500	-1.32799400	-2.15946800
5	C	1.80670700	-1.97578900	1.27915900
6	H	0.95432400	-2.65661100	1.28433500
7	H	2.72762600	-2.56305100	1.34310700
8	H	1.75897800	-1.32739500	2.15987100
9	C	3.02802700	-0.17700100	-0.00002100
10	C	2.89128700	1.21647300	-0.00019200
11	C	4.32251000	-0.71965700	-0.00004900
12	C	4.01911400	2.04129400	-0.00038400
13	H	1.90225800	1.65692000	-0.00016600
14	C	5.44708600	0.10376900	-0.00024100
15	H	4.46208800	-1.79759700	0.00007600
16	C	5.30009100	1.49205400	-0.00041000
17	H	3.88873200	3.12046000	-0.00051100
18	H	6.43857300	-0.34167000	-0.00025900
19	H	6.17531800	2.13625700	-0.00056000

20

21

T_n-2a

22	Zero-point correction=		0.293214 (Hartree/Particle)
23	Thermal correction to Energy=		0.310757
24	Thermal correction to Enthalpy=		0.311701
25	Thermal correction to Gibbs Free Energy=		0.246257
26	Sum of electronic and zero-point Energies=		-917.019944
27	Sum of electronic and thermal Energies=		-917.002401
28	Sum of electronic and thermal Enthalpies=		-917.001457
29	Sum of electronic and thermal Free Energies=		-917.066901

30

Cartesian Coordinates

31	Atom	X	Y	Z
32	-----			
33	C	-0.61150900	-0.70047100	0.00023300
34	C	-1.59651400	0.40855100	0.00019600
35	O	0.65296600	-0.23233800	0.00011400
36	C	-3.01839600	0.23742000	-0.00000500

1	C	-3.61637000	-1.06527100	-0.00073200
2	C	-3.90837100	1.35815300	0.00047700
3	C	-4.99143300	-1.21918100	-0.00094900
4	H	-2.96961300	-1.93006200	-0.00110000
5	C	-5.28141500	1.18144200	0.00026900
6	H	-3.50502400	2.36036400	0.00102700
7	C	-5.83866600	-0.10337400	-0.00044900
8	H	-5.41333000	-2.22024200	-0.00152200
9	H	-5.92863300	2.05392200	0.00067700
10	H	-6.91721700	-0.23313300	-0.00061600
11	O	-0.90626800	-1.88769500	0.00042600
12	N	-1.38215500	2.79295800	0.00046900
13	N	-0.96663900	1.68827300	0.00041600
14	C	1.81908500	-1.12308400	0.00025300
15	C	1.80694000	-1.97664000	-1.27849900
16	H	2.72786800	-2.56390400	-1.34225400
17	H	0.95458100	-2.65748600	-1.28350700
18	H	1.75922600	-1.32852600	-2.15942100
19	C	1.80707000	-1.97608800	1.27936600
20	H	0.95471800	-2.65693800	1.28474500
21	H	2.72800800	-2.56332000	1.34329100
22	H	1.75943200	-1.32760100	2.16001800
23	C	3.02789700	-0.17712200	-0.00003200
24	C	2.89058500	1.21628000	-0.00041200
25	C	4.32258700	-0.71928600	0.00007800
26	C	4.01807700	2.04155700	-0.00068100
27	H	1.90135900	1.65631000	-0.00048800
28	C	5.44682900	0.10459400	-0.00018900
29	H	4.46259400	-1.79716800	0.00037600
30	C	5.29927200	1.49282400	-0.00057400
31	H	3.88725900	3.12067000	-0.00097500
32	H	6.43849500	-0.34044400	-0.00009400
33	H	6.17424100	2.13737700	-0.00078500
34				
35			T_I-2a	
36	Zero-point correction=			0.293443 (Hartree/Particle)

1	Thermal correction to Energy=			0.312462
2	Thermal correction to Enthalpy=			0.313406
3	Thermal correction to Gibbs Free Energy=			0.243275
4	Sum of electronic and zero-point Energies=			-917.023262
5	Sum of electronic and thermal Energies=			-917.004242
6	Sum of electronic and thermal Enthalpies=			-917.003298
7	Sum of electronic and thermal Free Energies=			-917.073430
8	Cartesian Coordinates			
9	Atom	X	Y	Z
10	-----			
11	C	-0.65989800	-0.63094300	0.49945800
12	C	-1.66453000	0.48294200	0.43206800
13	O	0.56757700	-0.19842800	0.19196900
14	C	-3.02856100	0.27451600	0.01868500
15	C	-3.50548800	-0.98720600	-0.42769600
16	C	-3.93879500	1.36737900	0.02030900
17	C	-4.82036700	-1.13613900	-0.84693900
18	H	-2.83856700	-1.83867100	-0.42539000
19	C	-5.24933500	1.20277700	-0.39953000
20	H	-3.58964600	2.33651400	0.35654000
21	C	-5.70082800	-0.04881900	-0.83642800
22	H	-5.16455400	-2.10989900	-1.18388400
23	H	-5.92665200	2.05208100	-0.38771000
24	H	-6.72879900	-0.17467000	-1.16474200
25	O	-0.96606600	-1.77261900	0.79789200
26	N	-0.27159800	2.19726300	1.22617000
27	N	-1.32782600	1.78529600	0.81815000
28	C	1.74774600	-1.08671700	0.22485500
29	C	1.55046500	-2.19641400	-0.81901000
30	H	2.44491500	-2.82283500	-0.87626500
31	H	0.70222300	-2.82915800	-0.55365000
32	H	1.38209100	-1.75692300	-1.80724900
33	C	1.92827700	-1.63680100	1.64819500
34	H	2.86695500	-2.19659200	1.70496900
35	H	1.98544500	-0.80993300	2.36293400
36	H	1.10516200	-2.29844900	1.92340200

1	C	2.93070100	-0.18268700	-0.14328600
2	C	2.81082500	1.20888400	-0.24033200
3	C	4.19193900	-0.76044000	-0.35753700
4	C	3.92085800	1.99660500	-0.55526600
5	H	1.85300400	1.67983000	-0.05942300
6	C	5.29884900	0.02679400	-0.67045300
7	H	4.32137300	-1.83643700	-0.27697000
8	C	5.16720100	1.41254100	-0.77439800
9	H	3.80399400	3.07495300	-0.62518700
10	H	6.26423000	-0.44538400	-0.83310400
11	H	6.02836000	2.02839600	-1.01957400

12

13

³TS4

14	Zero-point correction=	0.290874 (Hartree/Particle)
15	Thermal correction to Energy=	0.310337
16	Thermal correction to Enthalpy=	0.311282
17	Thermal correction to Gibbs Free Energy=	0.239725
18	Sum of electronic and zero-point Energies=	-917.009530
19	Sum of electronic and thermal Energies=	-916.990067
20	Sum of electronic and thermal Enthalpies=	-916.989123
21	Sum of electronic and thermal Free Energies=	-917.060679

22

Cartesian Coordinates

23	Atom	X	Y	Z
24	-----			
25	C	-0.66481100	-0.74735200	0.30763000
26	C	-1.67089100	0.31422800	0.25933900
27	O	0.57315600	-0.26037800	0.10613700
28	C	-3.05553800	0.22944200	-0.01995700
29	C	-3.65976800	-1.00993400	-0.39280600
30	C	-3.88755500	1.38592000	0.02180500
31	C	-5.00946900	-1.07084900	-0.70444200
32	H	-3.04721900	-1.90211800	-0.41433900
33	C	-5.23515000	1.30356700	-0.29173600
34	H	-3.45298700	2.33743300	0.30175900
35	C	-5.80759200	0.07879500	-0.65743600
36	H	-5.44847900	-2.02479200	-0.98397200

1	H	-5.84872000	2.19943900	-0.25241000
2	H	-6.86459900	0.02110400	-0.90155000
3	O	-0.94614500	-1.92222300	0.50886700
4	N	-0.16780100	2.15819600	1.37798500
5	N	-1.19192900	1.95627100	0.92265500
6	C	1.77046600	-1.11340200	0.17820500
7	C	1.68064500	-2.21088200	-0.89516000
8	H	2.61769600	-2.77491300	-0.92501100
9	H	0.86060900	-2.89844700	-0.68397000
10	H	1.52974400	-1.75812900	-1.88042200
11	C	1.88264900	-1.68412900	1.60039700
12	H	2.81405900	-2.24793900	1.70644500
13	H	1.89517100	-0.86812500	2.32963900
14	H	1.04597700	-2.35097200	1.81666000
15	C	2.94537900	-0.17543200	-0.12724600
16	C	2.76821300	1.17144200	-0.46408300
17	C	4.25307100	-0.68423000	-0.08624200
18	C	3.86766800	1.98543000	-0.74775100
19	H	1.77004800	1.58750100	-0.49825800
20	C	5.34987300	0.12758500	-0.36976200
21	H	4.42483600	-1.72668200	0.16880700
22	C	5.16173000	1.47022300	-0.70262300
23	H	3.70504900	3.02923000	-1.00369700
24	H	6.35205300	-0.29121800	-0.32984700
25	H	6.01526700	2.10563500	-0.92314000

26

27

³carbene

28	Zero-point correction=	0.284213 (Hartree/Particle)
29	Thermal correction to Energy=	0.301281
30	Thermal correction to Enthalpy=	0.302225
31	Thermal correction to Gibbs Free Energy=	0.236644
32	Sum of electronic and zero-point Energies=	-807.515685
33	Sum of electronic and thermal Energies=	-807.498618
34	Sum of electronic and thermal Enthalpies=	-807.497674
35	Sum of electronic and thermal Free Energies=	-807.563255

36

Cartesian Coordinates

1	Atom	X	Y	Z
2	-----			
3	C	-0.72691400	-0.66791000	-0.00031000
4	C	-1.72529600	0.37304100	-0.00029900
5	O	0.51891900	-0.14786200	-0.00030200
6	C	-3.12929400	0.41321600	-0.00012100
7	C	-3.92883800	-0.76998800	0.00006100
8	C	-3.79299400	1.67316800	-0.00012700
9	C	-5.31282600	-0.67632600	0.00022900
10	H	-3.42852100	-1.73112900	0.00006600
11	C	-5.17778200	1.74511500	0.00004200
12	H	-3.19316200	2.57830300	-0.00026700
13	C	-5.94602700	0.57352700	0.00022100
14	H	-5.90938200	-1.58483400	0.00036800
15	H	-5.66694900	2.71536100	0.00003500
16	H	-7.03074100	0.63426700	0.00035400
17	O	-1.00632100	-1.86330900	0.00000700
18	C	1.72038400	-0.98861600	-0.00004700
19	C	1.74000700	-1.84311600	-1.27813600
20	H	2.67963300	-2.40007600	-1.34175200
21	H	0.91037700	-2.55215900	-1.28191600
22	H	1.66893900	-1.19848600	-2.15997500
23	C	1.73969900	-1.84282100	1.27824400
24	H	2.67933200	-2.39973000	1.34222100
25	H	1.66839400	-1.19798900	2.15991700
26	H	0.91009200	-2.55189000	1.28198500
27	C	2.89130100	0.00323100	-0.00000400
28	C	2.70003600	1.39006700	-0.00008700
29	C	4.20651700	-0.48676900	0.00015100
30	C	3.79311600	2.26012600	-0.00002000
31	H	1.69329400	1.78871000	-0.00020800
32	C	5.29716400	0.38111000	0.00021700
33	H	4.38879700	-1.55827000	0.00022400
34	C	5.09500600	1.76245700	0.00013100
35	H	3.62010500	3.33334600	-0.00008900
36	H	6.30569000	-0.02419900	0.00033700

1	H	5.94377100	2.44108300	0.00018300
2				
3				
3				
4	Zero-point correction=			0.291550 (Hartree/Particle)
5	Thermal correction to Energy=			0.311007
6	Thermal correction to Enthalpy=			0.311952
7	Thermal correction to Gibbs Free Energy=			0.241418
8	Sum of electronic and zero-point Energies=			-917.015110
9	Sum of electronic and thermal Energies=			-916.995653
10	Sum of electronic and thermal Enthalpies=			-916.994709
11	Sum of electronic and thermal Free Energies=			-917.065242
12				
12				
13	Atom	X	Y	Z
14				
15	C	0.66769700	-0.82298800	0.59886200
16	C	1.74008600	0.09342000	0.90250000
17	O	-0.53676200	-0.29693200	0.29428700
18	C	3.00339300	0.08413900	0.19530600
19	C	3.27348900	-0.77657400	-0.89503600
20	C	4.03756100	0.93574400	0.64719800
21	C	4.52736400	-0.78819700	-1.49492500
22	H	2.50038400	-1.45857600	-1.23262400
23	C	5.27729900	0.95227500	0.01902400
24	H	3.84038500	1.58077400	1.49838400
25	C	5.52573200	0.08474200	-1.04962700
26	H	4.72717600	-1.46605200	-2.32020500
27	H	6.05760700	1.62146800	0.37035000
28	H	6.50034700	0.08297000	-1.53060700
29	O	0.91395200	-2.01641100	0.77407200
30	N	0.73541600	2.86733400	1.08287900
31	N	0.97629400	1.88850800	0.61034000
32	C	-1.74806400	-1.12970900	0.25250100
33	C	-1.97914400	-1.73944900	1.64418900
34	H	-2.92038300	-2.29679300	1.66236800
35	H	-1.16538500	-2.41860700	1.90357800
36	H	-2.04067900	-0.94545000	2.39510700

1	C	-1.59834400	-2.20019300	-0.84184100
2	H	-0.80795700	-2.90731000	-0.58654000
3	H	-2.54005500	-2.74509300	-0.95995100
4	H	-1.36348900	-1.72407500	-1.79949600
5	C	-2.88265600	-0.16420700	-0.11450900
6	C	-2.65710700	1.18165400	-0.42548800
7	C	-4.20141100	-0.64324300	-0.16273600
8	C	-3.71779400	2.02362100	-0.76889800
9	H	-1.64888300	1.57355500	-0.39848800
10	C	-5.26022900	0.19576600	-0.50547000
11	H	-4.41134900	-1.68421500	0.06802000
12	C	-5.02315400	1.53735700	-0.81015300
13	H	-3.51663400	3.06565800	-1.00432200
14	H	-6.27170700	-0.20112300	-0.53373400
15	H	-5.84718600	2.19374700	-1.07663000

16

17

¹carbene

18	Zero-point correction=		0.284230 (Hartree/Particle)	
19	Thermal correction to Energy=			0.301422
20	Thermal correction to Enthalpy=			0.302366
21	Thermal correction to Gibbs Free Energy=			0.236916
22	Sum of electronic and zero-point Energies=			-807.508606
23	Sum of electronic and thermal Energies=			-807.491414
24	Sum of electronic and thermal Enthalpies=			-807.490470
25	Sum of electronic and thermal Free Energies=			-807.555920

26

Cartesian Coordinates

27	Atom	X	Y	Z
28	-----			
29	C	0.78665400	1.22911500	-0.50962000
30	C	1.85732500	0.56101300	-1.18780100
31	O	-0.32866800	0.48559000	-0.35018300
32	C	2.94697100	-0.00725300	-0.46473200
33	C	3.09035100	0.04382300	0.95075200
34	C	3.94373100	-0.68650900	-1.21397200
35	C	4.17489300	-0.55260200	1.57553800
36	H	2.34600100	0.57911800	1.53280500

1	C	5.01450900	-1.30905500	-0.58424400
2	H	3.82998500	-0.70742400	-2.29315000
3	C	5.12980000	-1.23551000	0.80800000
4	H	4.28393300	-0.50185800	2.65516700
5	H	5.76478600	-1.83741300	-1.16513500
6	H	5.97328400	-1.71041700	1.30287700
7	O	0.92664900	2.42136900	-0.23616900
8	C	-1.61060800	1.06998300	0.06115800
9	C	-2.02459000	2.14574100	-0.95579300
10	H	-3.02388000	2.52291600	-0.71712400
11	H	-1.31921900	2.97862500	-0.94270800
12	H	-2.05537000	1.71604400	-1.96195000
13	C	-1.46972800	1.63409600	1.48471400
14	H	-0.76174200	2.46469100	1.49624200
15	H	-2.43806500	1.98891200	1.85067900
16	H	-1.11959000	0.85019200	2.16441600
17	C	-2.60449400	-0.09805100	0.03869800
18	C	-2.23636900	-1.38766300	-0.36264100
19	C	-3.93582700	0.12331100	0.42410000
20	C	-3.17188600	-2.42512500	-0.37498600
21	H	-1.21494000	-1.57771700	-0.66739900
22	C	-4.86974800	-0.91136600	0.41154400
23	H	-4.25434600	1.11411900	0.73742900
24	C	-4.49098700	-2.19419600	0.01160800
25	H	-2.86265900	-3.41832500	-0.69088200
26	H	-5.89463600	-0.71319300	0.71460600
27	H	-5.21738300	-3.00245100	0.00100100

28

29

MECP

30	Zero-point correction=	0.284007 (Hartree/Particle)
31	Thermal correction to Energy=	0.292172
32	Thermal correction to Enthalpy=	0.292790
33	Thermal correction to Gibbs Free Energy=	0.257011
34	Sum of electronic and zero-point Energies=	-807.504969
35	Sum of electronic and thermal Energies=	-807.496804
36	Sum of electronic and thermal Enthalpies=	-807.496187

1	Sum of electronic and thermal Free Energies=			-807.531966
2		Cartesian Coordinates		
3	Atom	X	Y	Z
4		-----		
5	C	-0.74140200	-1.06966900	-0.51511000
6	C	-1.80422700	-0.23166200	-0.99800400
7	O	0.41442400	-0.38853200	-0.35622100
8	C	-3.02352500	0.14227100	-0.40709700
9	C	-3.46825600	-0.37702000	0.84594300
10	C	-3.85311800	1.08830100	-1.07319900
11	C	-4.67539900	0.03414600	1.38954100
12	H	-2.85593800	-1.11695800	1.35145900
13	C	-5.04296000	1.51610100	-0.50249600
14	H	-3.52127900	1.47227600	-2.03295000
15	C	-5.45973300	0.98807700	0.72578200
16	H	-5.00900000	-0.37667200	2.33840400
17	H	-5.65746100	2.25249900	-1.01247100
18	H	-6.39796000	1.31689100	1.16422600
19	O	-0.90156400	-2.27811400	-0.36310900
20	C	1.68368100	-1.05373900	-0.04069000
21	C	2.03849100	-2.00944900	-1.19141900
22	H	3.02871200	-2.44599600	-1.02880700
23	H	1.30599300	-2.81596200	-1.26098400
24	H	2.06258800	-1.45972700	-2.13782100
25	C	1.56336100	-1.77645500	1.31128400
26	H	0.84007400	-2.59121900	1.25001300
27	H	2.53465500	-2.18563500	1.60498700
28	H	1.24817400	-1.06980400	2.08605500
29	C	2.71188800	0.08110600	0.05048600
30	C	2.36743900	1.42404200	-0.14221100
31	C	4.05061300	-0.22688100	0.33811000
32	C	3.33361700	2.42859700	-0.04587100
33	H	1.34069000	1.68249800	-0.36890100
34	C	5.01489500	0.77482100	0.43381800
35	H	4.35094700	-1.26018700	0.49036600
36	C	4.65980100	2.11142400	0.24314800

1	H	3.04194000	3.46453500	-0.19869800
2	H	6.04446100	0.50809700	0.65790300
3	H	5.40953100	2.89445500	0.31976800
4				
5			TS5	
6	Zero-point correction=		0.402693 (Hartree/Particle)	
7	Thermal correction to Energy=			0.426748
8	Thermal correction to Enthalpy=			0.427692
9	Thermal correction to Gibbs Free Energy=			0.343837
10	Sum of electronic and zero-point Energies=			-1095.001561
11	Sum of electronic and thermal Energies=			-1094.977507
12	Sum of electronic and thermal Enthalpies=			-1094.976562
13	Sum of electronic and thermal Free Energies=			-1095.060418
14			Cartesian Coordinates	
15	Atom	X	Y	Z
16	-----			
17	C	0.59716800	0.37079900	-0.18079100
18	C	0.88367500	1.75324700	-0.02018400
19	C	0.22420800	2.60129000	0.91408000
20	C	1.85880800	2.32877600	-0.87873100
21	C	0.52015400	3.95488800	0.97361900
22	H	-0.52818100	2.17335400	1.56994100
23	C	2.16700200	3.68021200	-0.80376200
24	H	2.35857800	1.67019600	-1.58150800
25	C	1.49421300	4.49021400	0.11882100
26	H	0.00697200	4.59963700	1.68143600
27	H	2.91996100	4.11054100	-1.45737900
28	H	1.72847800	5.55046300	0.17310700
29	C	-0.29711800	-0.36165500	0.66708500
30	O	0.10185100	-1.13528700	1.54194500
31	O	-1.59007400	-0.19679500	0.29117600
32	C	-2.64923600	-1.14610700	0.66195600
33	C	-2.24424900	-2.56033100	0.21775200
34	H	-1.36619000	-2.90217700	0.76877100
35	H	-3.06752900	-3.25840800	0.39753800
36	H	-2.02259400	-2.56688400	-0.85415000

1	C	-2.88575700	-1.05351900	2.17820500
2	H	-3.73193800	-1.68307400	2.47055700
3	H	-1.99650300	-1.37878300	2.72043100
4	H	-3.12141100	-0.02136500	2.45756000
5	C	-3.88886000	-0.67806700	-0.11067300
6	C	-5.10552300	-1.35528700	0.06606800
7	C	-3.85471300	0.40189800	-1.00074600
8	C	-6.25264500	-0.96475700	-0.62274900
9	H	-5.16444100	-2.20007200	0.74734100
10	C	-5.00430600	0.79402600	-1.69095000
11	H	-2.92500300	0.93527800	-1.15395500
12	C	-6.20755700	0.11517400	-1.50635500
13	H	-7.18221200	-1.50643200	-0.46801100
14	H	-4.95322700	1.63549100	-2.37735400
15	H	-7.10063400	0.42141300	-2.04450500
16	N	3.03717800	-0.65335600	1.29847200
17	H	3.38333100	-0.45091900	2.22836100
18	H	2.13777400	-1.12694000	1.32326100
19	C	3.99341100	-1.10449200	0.39338600
20	C	5.36716500	-0.94284100	0.65120500
21	C	3.60310500	-1.68197500	-0.83089300
22	C	6.31766300	-1.35485500	-0.28082700
23	H	5.68433200	-0.49515100	1.59139100
24	C	4.56280200	-2.09466600	-1.75075200
25	H	2.54397000	-1.77571200	-1.05386700
26	C	5.92712700	-1.93771300	-1.48782600
27	H	7.37348500	-1.22311100	-0.05582600
28	H	4.23907500	-2.54125700	-2.68808900
29	H	6.67021800	-2.26149900	-2.21094200

30

31

IN1

32	Zero-point correction=	0.407439 (Hartree/Particle)
33	Thermal correction to Energy=	0.430229
34	Thermal correction to Enthalpy=	0.431173
35	Thermal correction to Gibbs Free Energy=	0.352604
36	Sum of electronic and zero-point Energies=	-1095.057121

1	Sum of electronic and thermal Energies=			-1095.034331
2	Sum of electronic and thermal Enthalpies=			-1095.033387
3	Sum of electronic and thermal Free Energies=			-1095.111956
4	Cartesian Coordinates			
5	Atom	X	Y	Z
6	-----			
7	C	-0.79725900	0.21162800	-0.10834400
8	C	-1.29118500	1.57133000	-0.12708700
9	C	-0.64059400	2.62644900	0.56268300
10	C	-2.45637200	1.91651400	-0.85577200
11	C	-1.12002400	3.92954000	0.50370100
12	H	0.24415400	2.40561900	1.14480200
13	C	-2.92766100	3.22772800	-0.90673100
14	H	-3.02506100	1.15271500	-1.37949400
15	C	-2.26529000	4.25112000	-0.23196200
16	H	-0.58888900	4.70863700	1.04629600
17	H	-3.82685300	3.44321000	-1.47967500
18	H	-2.63387300	5.27227200	-0.27000800
19	C	0.41163100	-0.39067500	0.31373300
20	O	0.68074800	-1.58700500	0.02431000
21	O	1.25306500	0.38747100	1.04464800
22	C	2.58732400	-0.10462100	1.39499900
23	C	3.19873600	1.09142600	2.14421800
24	H	2.60832700	1.32156900	3.03771400
25	H	4.22339900	0.85659900	2.44911000
26	H	3.22544700	1.97786600	1.50401000
27	C	2.46879400	-1.30165600	2.34722300
28	H	3.43806000	-1.52462800	2.80594200
29	H	1.77283300	-1.04277500	3.15189600
30	H	2.09628000	-2.18564700	1.83011500
31	C	3.40001200	-0.37406000	0.12482400
32	C	4.30963200	-1.43318800	0.03308500
33	C	3.29749300	0.51127900	-0.95868700
34	C	5.09352800	-1.60659700	-1.10995400
35	H	4.40897000	-2.13920900	0.85100500
36	C	4.07453700	0.33686800	-2.10232000

1	H	2.59127100	1.33501200	-0.90776600
2	C	4.97967100	-0.72364900	-2.18278200
3	H	5.79073800	-2.43921700	-1.15990600
4	H	3.97343700	1.03211900	-2.93204700
5	H	5.58793200	-0.86010400	-3.07313400
6	N	-1.51491300	-0.81135800	-0.90385600
7	H	-1.61800900	-0.52989600	-1.88753200
8	H	-0.77145200	-1.57824100	-0.84872800
9	C	-2.81453100	-1.34091800	-0.42978600
10	C	-3.73459800	-1.80001700	-1.36837200
11	C	-3.06386800	-1.42197300	0.93517700
12	C	-4.93905900	-2.35030200	-0.92735300
13	H	-3.51920600	-1.72888700	-2.43274500
14	C	-4.26925700	-1.97697900	1.36548200
15	H	-2.32816700	-1.03824500	1.63387100
16	C	-5.20648500	-2.44069200	0.43953300
17	H	-5.66505700	-2.70484000	-1.65315100
18	H	-4.47665400	-2.04226600	2.42959500
19	H	-6.14478900	-2.86722700	0.78208600

20

21

TS6

22	Zero-point correction=		0.403703 (Hartree/Particle)
23	Thermal correction to Energy=		0.426172
24	Thermal correction to Enthalpy=		0.427116
25	Thermal correction to Gibbs Free Energy=		0.349369
26	Sum of electronic and zero-point Energies=		-1095.058632
27	Sum of electronic and thermal Energies=		-1095.036163
28	Sum of electronic and thermal Enthalpies=		-1095.035219
29	Sum of electronic and thermal Free Energies=		-1095.112966

30

Cartesian Coordinates

31	Atom	X	Y	Z
32	-----			
33	C	-0.79056500	0.25210300	-0.12241100
34	C	-1.32061400	1.59979800	-0.16004300
35	C	-0.70275100	2.67388700	0.52633200
36	C	-2.48476600	1.90115900	-0.90456900

1	C	-1.21711000	3.96381400	0.45263900
2	H	0.18282700	2.48214100	1.11887500
3	C	-2.99247900	3.19746100	-0.96968700
4	H	-3.01303000	1.11180500	-1.43163800
5	C	-2.36442800	4.24387800	-0.29546300
6	H	-0.71382200	4.76283100	0.99259100
7	H	-3.89077300	3.38509200	-1.55346800
8	H	-2.76144800	5.25387200	-0.34566200
9	C	0.40327500	-0.30061900	0.35417000
10	O	0.63951600	-1.53979200	0.08757300
11	O	1.26084100	0.45174400	1.06650300
12	C	2.59881100	-0.05371600	1.40682900
13	C	3.23106500	1.14704300	2.12871400
14	H	2.65417300	1.39815600	3.02523800
15	H	4.25626400	0.90448700	2.42498300
16	H	3.26059200	2.02242500	1.47381600
17	C	2.47269000	-1.23361300	2.37798700
18	H	3.44566500	-1.46700000	2.82298600
19	H	1.79541700	-0.95076800	3.19026000
20	H	2.07702100	-2.11987500	1.88199800
21	C	3.38439300	-0.35322000	0.12737000
22	C	4.26355800	-1.43731900	0.03091100
23	C	3.28428400	0.52382300	-0.96316400
24	C	5.02201900	-1.64211400	-1.12393500
25	H	4.35935500	-2.13750400	0.85419200
26	C	4.03536300	0.31728900	-2.11874700
27	H	2.60084800	1.36637400	-0.90915300
28	C	4.91115200	-0.76717200	-2.20363700
29	H	5.69646600	-2.49290200	-1.17774100
30	H	3.93683300	1.00605000	-2.95400300
31	H	5.49924000	-0.92846400	-3.10324500
32	N	-1.44620100	-0.84813700	-0.85606900
33	H	-1.48708900	-0.67726500	-1.86538500
34	H	-0.51709300	-1.58689100	-0.60085200
35	C	-2.72673300	-1.38078200	-0.40172300
36	C	-3.59794700	-1.94006200	-1.33685400

1	C	-3.03960300	-1.38608200	0.95623300
2	C	-4.79765800	-2.50867200	-0.90782100
3	H	-3.34247200	-1.93227800	-2.39476100
4	C	-4.24052100	-1.95789400	1.37553000
5	H	-2.35307600	-0.93218800	1.66290900
6	C	-5.12183300	-2.52020700	0.44951900
7	H	-5.47743100	-2.93955000	-1.63747300
8	H	-4.48851100	-1.95942400	2.43321500
9	H	-6.05701900	-2.96048600	0.78311300

10

11 **IN2**

12	Zero-point correction=		0.407314 (Hartree/Particle)	
13	Thermal correction to Energy=			0.430140
14	Thermal correction to Enthalpy=			0.431084
15	Thermal correction to Gibbs Free Energy=			0.352835
16	Sum of electronic and zero-point Energies=			-1095.072755
17	Sum of electronic and thermal Energies=			-1095.049929
18	Sum of electronic and thermal Enthalpies=			-1095.048985
19	Sum of electronic and thermal Free Energies=			-1095.127234

20 Cartesian Coordinates

21	Atom	X	Y	Z
22	-----			
23	C	-0.69481200	0.05310300	-0.02633800
24	C	-1.03283600	1.48627800	-0.06799800
25	C	-0.43180000	2.45482200	0.76733000
26	C	-2.00277300	1.94350900	-0.98545000
27	C	-0.76850000	3.80274000	0.66414400
28	H	0.29108800	2.14367000	1.50914100
29	C	-2.33760300	3.29246600	-1.08085200
30	H	-2.51295900	1.23393900	-1.62814000
31	C	-1.71969300	4.23662700	-0.26090500
32	H	-0.28622200	4.51974900	1.32452100
33	H	-3.09048600	3.60340500	-1.80105800
34	H	-1.98111700	5.28874900	-0.33408800
35	C	0.37320100	-0.53920800	0.59234200
36	O	0.59505700	-1.86329000	0.47825500

1	O	1.23835000	0.12479200	1.36902000
2	C	2.66624800	-0.25969500	1.44803600
3	C	3.29746100	0.96630800	2.12548000
4	H	2.84661600	1.12761200	3.11045900
5	H	4.37262500	0.80677600	2.25263800
6	H	3.15150400	1.86534500	1.52097800
7	C	2.80982700	-1.48122000	2.36289600
8	H	3.86067500	-1.63271200	2.63141700
9	H	2.25128700	-1.29757000	3.28567400
10	H	2.42399800	-2.38860900	1.89827700
11	C	3.23867100	-0.43292400	0.04084200
12	C	4.11330900	-1.47624300	-0.28379900
13	C	2.92508800	0.51027800	-0.95067500
14	C	4.66506600	-1.57423400	-1.56310100
15	H	4.37049800	-2.22419700	0.45883400
16	C	3.46885100	0.40844500	-2.23014600
17	H	2.24210900	1.32341200	-0.72204200
18	C	4.34439800	-0.63391000	-2.54139200
19	H	5.34311900	-2.39200800	-1.79295700
20	H	3.20865300	1.14675800	-2.98415200
21	H	4.77135200	-0.71213500	-3.53769400
22	N	-1.48732100	-0.90021200	-0.77050100
23	H	-1.39626900	-0.79904900	-1.77833300
24	H	-0.12832500	-2.15950600	-0.12359200
25	C	-2.81871600	-1.21248600	-0.39300600
26	C	-3.70127400	-1.73376700	-1.35167000
27	C	-3.25722700	-1.06946800	0.93049100
28	C	-4.99447700	-2.10699100	-0.99148600
29	H	-3.36785400	-1.84930100	-2.38171900
30	C	-4.55402200	-1.44405900	1.27928000
31	H	-2.58240500	-0.65937500	1.67472600
32	C	-5.43174000	-1.96552900	0.32692700
33	H	-5.66326000	-2.50762100	-1.74910000
34	H	-4.87965400	-1.32304200	2.30936900
35	H	-6.44087000	-2.25386400	0.60644000
36				

1	TS7_{major_298K}			
2	Zero-point correction=			0.766034 (Hartree/Particle)
3	Thermal correction to Energy=			0.807413
4	Thermal correction to Enthalpy=			0.808357
5	Thermal correction to Gibbs Free Energy=			0.688209
6	Sum of electronic and zero-point Energies=			-1961.339466
7	Sum of electronic and thermal Energies=			-1961.298087
8	Sum of electronic and thermal Enthalpies=			-1961.297143
9	Sum of electronic and thermal Free Energies=			-1961.417292
10	Cartesian Coordinates			
11	Atom	X	Y	Z
12	-----			
13	C	2.32846800	-0.81256500	-0.38720400
14	C	3.61310100	-1.45483800	0.06678500
15	C	3.72764800	-1.96970900	1.37037000
16	C	4.74391700	-1.52020200	-0.76235300
17	C	4.91244000	-2.55389300	1.81382900
18	H	2.87450300	-1.90145200	2.03922300
19	C	5.93457400	-2.09723200	-0.31790100
20	H	4.69153600	-1.10908300	-1.76669300
21	C	6.02516900	-2.62257000	0.97135700
22	H	4.97155700	-2.94632000	2.82654600
23	H	6.79389900	-2.13502600	-0.98364000
24	H	6.95269200	-3.06980000	1.31982300
25	C	1.16463900	-1.66956300	-0.63189000
26	O	0.15543600	-1.30577500	-1.25538000
27	O	1.25344900	-2.87575900	-0.01837200
28	C	0.21978400	-3.89638000	-0.11823800
29	C	0.88250600	-5.09343600	0.58862900
30	H	1.80212600	-5.37636800	0.06638900
31	H	0.20122300	-5.94988400	0.60385800
32	H	1.13512000	-4.83162300	1.62003100
33	C	-0.03891900	-4.24052500	-1.59439600
34	H	-0.61509800	-5.16721000	-1.67849800
35	H	0.92181000	-4.40291600	-2.09427700
36	H	-0.57124600	-3.43758800	-2.10379600

1	C	-1.04327000	-3.50681600	0.65713500
2	C	-1.03037900	-2.48584800	1.61771000
3	C	-2.21852600	-4.25841700	0.50210300
4	C	-2.16423200	-2.22449200	2.39122200
5	H	-0.14749500	-1.87340500	1.76137200
6	C	-3.34768000	-4.00085600	1.28166300
7	H	-2.25661300	-5.06539700	-0.22403600
8	C	-3.32688400	-2.97916900	2.23152400
9	H	-2.12823500	-1.42714200	3.12982400
10	H	-4.24173100	-4.60503000	1.14776900
11	H	-4.20466800	-2.77591300	2.83909300
12	N	2.43392500	0.16498100	-1.45774000
13	H	2.26034700	-0.17716000	-2.39578600
14	C	3.15197300	1.34801400	-1.39981000
15	C	3.27334900	2.13895500	-2.56548400
16	C	3.75106600	1.82327500	-0.21392900
17	C	3.94429300	3.35684100	-2.53852600
18	H	2.83778400	1.77989300	-3.49718600
19	C	4.41473700	3.05052000	-0.20336800
20	H	3.71647600	1.21703700	0.68349500
21	C	4.51863100	3.83171600	-1.35519200
22	H	4.02071400	3.93932500	-3.45393700
23	H	4.87043000	3.38967100	0.72408100
24	H	5.04472800	4.78157700	-1.33662900
25	H	-0.17159600	0.51556600	-0.34157300
26	C	-1.09053200	4.73252800	0.23569500
27	C	-0.63292900	3.58338300	0.88434300
28	C	-0.81349000	3.41936600	2.26960100
29	C	-1.46987500	4.40671900	3.00503400
30	C	-1.94308800	5.54828900	2.35230500
31	C	-1.75372400	5.71376500	0.97638800
32	H	-0.91766800	4.87887400	-0.82797000
33	H	-1.60747900	4.29435000	4.07764900
34	H	-2.45279300	6.32135200	2.92144900
35	H	-2.11062500	6.61467000	0.48495000
36	C	-0.21450500	2.11766400	2.74700900

1	H	0.32227500	2.21269500	3.69712800
2	H	-0.98464000	1.34716900	2.89154000
3	C	0.13316700	2.41875100	0.31828400
4	H	0.92771200	2.70812200	-0.37356300
5	C	0.72171700	1.68086500	1.58338300
6	H	1.70673300	2.15096900	1.74847300
7	O	0.80046400	0.31603700	1.42427400
8	H	1.66088500	-0.12194600	0.67126100
9	C	-2.11507900	1.11120700	-0.00475000
10	C	-0.75662500	1.68514500	-1.95376100
11	C	-3.00356600	1.22856800	-1.26362300
12	H	-2.39660600	1.81905100	0.77304100
13	H	-2.10453900	0.10332200	0.41157200
14	C	-2.00918800	0.95462600	-2.41438500
15	H	-0.84789200	2.76636500	-2.08840100
16	H	0.17743300	1.33424200	-2.39074300
17	H	-3.32752900	2.27431500	-1.34590200
18	H	-1.80238700	-0.11578700	-2.50161400
19	N	-0.69561300	1.40839200	-0.47075000
20	C	-4.23988400	0.35194200	-1.25274900
21	C	-5.50781200	0.92679000	-1.40405000
22	C	-4.14499600	-1.04102400	-1.11758000
23	C	-6.65697100	0.13474200	-1.42688300
24	H	-5.59631900	2.00636800	-1.50691500
25	C	-5.29213700	-1.83349400	-1.13923600
26	H	-3.17436800	-1.51471300	-0.99135200
27	C	-6.55134900	-1.24990800	-1.29541300
28	H	-7.63163000	0.60067000	-1.54610400
29	H	-5.19722000	-2.90952200	-1.02684800
30	H	-7.44337700	-1.87044600	-1.31188400
31	H	-2.37443000	1.32208300	-3.37785000

32

33

TS7*minor_298K*

34 Zero-point correction= 0.765695 (Hartree/Particle)

35 Thermal correction to Energy= 0.807157

36 Thermal correction to Enthalpy= 0.808101

1	Thermal correction to Gibbs Free Energy=	0.685179
2	Sum of electronic and zero-point Energies=	-1961.338569
3	Sum of electronic and thermal Energies=	-1961.297108
4	Sum of electronic and thermal Enthalpies=	-1961.296164
5	Sum of electronic and thermal Free Energies=	-1961.419086

6 Cartesian Coordinates

7	Atom	X	Y	Z
8	-----			
9	C	1.62165700	-1.10109500	0.45583300
10	C	2.50979900	-1.84518100	1.41389700
11	C	2.98557900	-1.23932400	2.59281300
12	C	2.84970300	-3.19237300	1.19677600
13	C	3.78849900	-1.93766300	3.49230100
14	H	2.72060100	-0.20811500	2.80210500
15	C	3.64685300	-3.89465700	2.10172600
16	H	2.48054500	-3.68983900	0.30551600
17	C	4.12627400	-3.27241800	3.25460300
18	H	4.14221300	-1.43891600	4.39208300
19	H	3.89357000	-4.93497600	1.90109200
20	H	4.74455100	-3.81951700	3.96178200
21	C	2.14194300	0.06676000	-0.24801700
22	O	1.71681100	0.46665500	-1.34076800
23	O	3.11267900	0.74194600	0.44280600
24	C	3.93636400	1.74895800	-0.21909400
25	C	3.09460900	2.97474000	-0.60146500
26	H	2.48154700	3.26610800	0.25841300
27	H	3.74108800	3.82484300	-0.84514700
28	H	2.44259100	2.76023700	-1.44804000
29	C	4.93783300	2.13718300	0.88284000
30	H	5.65599500	2.86836900	0.49811500
31	H	4.41059500	2.57561300	1.73744300
32	H	5.48698600	1.25731000	1.22840900
33	C	4.69617500	1.11726500	-1.39106500
34	C	5.19212700	-0.18959000	-1.26720600
35	C	4.98532800	1.82998100	-2.56035800
36	C	5.94477700	-0.76785100	-2.28797100

1	H	4.97409200	-0.76109200	-0.36970100
2	C	5.74463900	1.25369700	-3.58149400
3	H	4.61528000	2.84211700	-2.68898300
4	C	6.22677000	-0.04778900	-3.45082900
5	H	6.31190500	-1.78453600	-2.17283900
6	H	5.95344100	1.82571800	-4.48219600
7	H	6.81476900	-0.49784000	-4.24650200
8	N	0.89450100	-1.92106200	-0.49322000
9	H	1.16031100	-1.80154400	-1.46266900
10	H	-1.25448200	0.05389700	0.22524700
11	C	-0.18763100	-2.73698300	-0.25693500
12	C	-0.79664600	-3.40784700	-1.34687800
13	C	-0.72030700	-2.96046700	1.03372100
14	C	-1.88627500	-4.25088500	-1.15406200
15	H	-0.38678500	-3.27014300	-2.34640400
16	C	-1.81502600	-3.80545400	1.20588100
17	H	-0.27193400	-2.47476500	1.89132100
18	C	-2.41403700	-4.45981800	0.12511500
19	H	-2.32304100	-4.75507100	-2.01338800
20	H	-2.19799800	-3.96159000	2.21206600
21	H	-3.25462500	-5.13110400	0.27636400
22	C	-2.02738400	4.27512500	-0.24357900
23	C	-1.60031100	3.25745600	0.61228500
24	C	-1.78364100	3.35954700	2.00219600
25	C	-2.40714000	4.48671400	2.53801900
26	C	-2.84567100	5.49959500	1.68082000
27	C	-2.65751900	5.39752400	0.29819000
28	H	-1.86039600	4.20700200	-1.31610100
29	H	-2.54707600	4.58117600	3.61194900
30	H	-3.32963000	6.38095500	2.09325300
31	H	-2.99096900	6.19956600	-0.35436000
32	C	-1.23253200	2.14897900	2.71987400
33	H	-0.67918500	2.40340300	3.63023700
34	H	-2.03258700	1.45758200	3.01752200
35	C	-0.87188400	1.98920700	0.27298000
36	H	-0.06069700	2.11260100	-0.44682900

1	C	-0.33615200	1.45148700	1.66227900
2	H	0.69699500	1.81519300	1.76189000
3	O	-0.39909700	0.06244500	1.71783600
4	H	0.55738000	-0.41547800	1.24598100
5	C	-3.18751000	0.76509400	0.04038700
6	C	-1.57454700	0.65229700	-1.79255800
7	C	-3.90825300	0.41570900	-1.28444900
8	H	-3.52058500	1.71179200	0.46418700
9	H	-3.29296100	-0.01909300	0.79247600
10	C	-2.78340600	-0.20362300	-2.14746700
11	H	-1.63401500	1.63991500	-2.26146500
12	H	-0.58863300	0.22477900	-1.98458200
13	H	-4.20477500	1.36044300	-1.75796900
14	H	-2.60468500	-1.24943600	-1.87476000
15	H	-3.01472900	-0.16759200	-3.21594400
16	N	-1.71002700	0.85093000	-0.30298400
17	C	-5.15437300	-0.43006200	-1.10468000
18	C	-6.40362400	0.07213600	-1.48891900
19	C	-5.08834300	-1.72026100	-0.55687300
20	C	-7.56261600	-0.69063600	-1.33396300
21	H	-6.47052100	1.07108000	-1.91505000
22	C	-6.24519600	-2.48317300	-0.40153300
23	H	-4.13427600	-2.14523300	-0.25348300
24	C	-7.48613300	-1.97205400	-0.78857000
25	H	-8.52230800	-0.28211300	-1.63925100
26	H	-6.17290600	-3.48146200	0.02149300
27	H	-8.38573100	-2.56918500	-0.66626900
28				
29			TS11_{298K}	
30	Zero-point correction=		0.880552 (Hartree/Particle)	
31	Thermal correction to Energy=			0.932335
32	Thermal correction to Enthalpy=			0.933279
33	Thermal correction to Gibbs Free Energy=			0.782722
34	Sum of electronic and zero-point Energies=			-2245.040665
35	Sum of electronic and thermal Energies=			-2244.988883
36	Sum of electronic and thermal Enthalpies=			-2244.987939

1	Sum of electronic and thermal Free Energies=			-2245.138496
2		Cartesian Coordinates		
3	Atom	X	Y	Z
4	-----			
5	C	-2.09364000	0.72313600	-0.83658700
6	C	-3.06447700	1.86468600	-0.87604600
7	C	-3.76397300	2.34808500	0.25463200
8	C	-3.26984500	2.56100700	-2.08717400
9	C	-4.62677000	3.44304000	0.16696400
10	H	-3.64692100	1.85242600	1.20989100
11	C	-4.12722500	3.65622300	-2.16819800
12	H	-2.75389200	2.22003300	-2.97699300
13	C	-4.81665500	4.11100500	-1.04283000
14	H	-5.15318500	3.77336700	1.06011300
15	H	-4.25861200	4.15564800	-3.12550600
16	H	-5.48537700	4.96509700	-1.10689600
17	C	-2.39720900	-0.50735800	-0.12733500
18	O	-2.05525000	-1.63831600	-0.49904200
19	O	-3.03859800	-0.31222900	1.07695800
20	N	-1.46971200	0.40096600	-2.10196800
21	H	-1.65848100	-0.54644200	-2.40836800
22	H	0.10930700	-3.88524100	1.08520900
23	C	-0.31815900	0.96045100	-2.61456100
24	C	0.34903900	0.31981100	-3.68633400
25	C	0.20761900	2.18604200	-2.15327000
26	C	1.49484300	0.86993000	-4.24971500
27	H	-0.05643500	-0.61102200	-4.07879500
28	C	1.36158800	2.72288100	-2.72403000
29	H	-0.30565200	2.72980400	-1.36924000
30	C	2.02435300	2.07528700	-3.77061800
31	H	1.98203000	0.35177400	-5.07255900
32	H	1.73806300	3.67115000	-2.34698000
33	H	2.91641600	2.50525000	-4.21614800
34	H	-0.55447100	-2.75168000	0.03404100
35	H	0.38654700	0.73603700	1.32215900
36	H	-1.00413400	1.24142600	0.31271700

1	C	-3.75790200	-1.40896600	1.73425700
2	N	0.30658700	-3.18115800	0.38228000
3	C	1.19504700	-3.61057300	-0.61711200
4	C	2.17117000	-4.58416600	-0.35003000
5	C	3.09587300	-4.94443000	-1.32920200
6	C	3.07108900	-4.34432900	-2.59069800
7	C	2.09780500	-3.37785800	-2.86070400
8	C	1.16728700	-3.01107900	-1.88845000
9	H	2.20724500	-5.05132400	0.63190600
10	H	3.84119500	-5.70257900	-1.10218500
11	H	3.79134700	-4.62954200	-3.35168400
12	H	2.05534600	-2.90534900	-3.83904700
13	H	0.41088400	-2.26079200	-2.10018200
14	N	-0.38641300	1.46382200	1.29349900
15	C	-4.45914900	-0.69798100	2.90485400
16	H	-5.05926200	-1.41573800	3.47269900
17	H	-3.72053600	-0.24994000	3.57995000
18	H	-5.12239200	0.08952700	2.53716700
19	C	-2.76657600	-2.44157900	2.28812600
20	H	-2.35933600	-3.06779100	1.49523500
21	H	-1.94433400	-1.91655100	2.78611900
22	H	-3.25331300	-3.07862700	3.03433000
23	C	-4.81386600	-1.99505500	0.79180800
24	C	-5.11809200	-3.36135400	0.78068000
25	C	-5.56004100	-1.13858100	-0.03181900
26	C	-6.13574700	-3.86168200	-0.03463700
27	H	-4.56121300	-4.05193800	1.40571800
28	C	-6.57082000	-1.63819000	-0.85135400
29	H	-5.34020500	-0.07504300	-0.04235200
30	C	-6.86504900	-3.00307200	-0.85566600
31	H	-6.35156900	-4.92703200	-0.02902700
32	H	-7.12853900	-0.95705100	-1.48872600
33	H	-7.65346900	-3.39265800	-1.49415300
34	H	1.14417600	-1.45085200	1.15168200
35	H	2.26541100	-0.38969600	0.53440400
36	N	1.66250400	-0.58294300	1.34700400

1	C	2.38600500	-0.65538500	2.56252700
2	C	1.82009700	-1.28566800	3.68297700
3	C	2.49864200	-1.30878300	4.89978700
4	C	3.74935700	-0.69971400	5.02797200
5	C	4.31628600	-0.07458900	3.91630700
6	C	3.64765400	-0.05234700	2.69185800
7	H	0.84526400	-1.76026500	3.59049800
8	H	2.04543600	-1.80602400	5.75396400
9	H	4.27520100	-0.71756300	5.97820700
10	H	5.29476100	0.39255000	3.99415700
11	H	4.11226400	0.41119700	1.82487100
12	H	3.04672700	-1.12811100	-1.64789800
13	H	2.82578600	0.50838800	-1.82204700
14	N	3.28792600	-0.21377200	-1.27327900
15	C	4.67406100	-0.01028800	-1.12744900
16	C	5.53982700	-1.09721800	-0.92188000
17	C	6.90069200	-0.88206200	-0.71370300
18	C	7.42692000	0.41193000	-0.70434200
19	C	6.56789300	1.49372400	-0.90818600
20	C	5.20434700	1.29062400	-1.11665800
21	H	5.13787200	-2.10794600	-0.92896100
22	H	7.55534600	-1.73634900	-0.55986800
23	H	8.48884300	0.57397600	-0.54365100
24	H	6.96032000	2.50778200	-0.90971500
25	H	4.54090100	2.13663200	-1.28097600
26	C	0.13311200	2.81764600	1.46045000
27	C	-0.72484700	3.90918100	1.30882000
28	C	1.48457800	3.00614200	1.75440400
29	C	-0.21895300	5.20059600	1.45924200
30	H	-1.77145200	3.75144800	1.06501900
31	C	1.97913200	4.30347700	1.89742300
32	H	2.14116100	2.15292800	1.88932300
33	C	1.13148500	5.40227800	1.75114300
34	H	-0.88566300	6.04976700	1.33956200
35	H	3.03006300	4.44963200	2.13023500
36	H	1.52066500	6.41026400	1.86334800

1	H	-1.05642200	1.22375700	2.02949600
2				
3		TS10_{298K}		
4	Zero-point correction=		0.761558 (Hartree/Particle)	
5	Thermal correction to Energy=			0.805772
6	Thermal correction to Enthalpy=			0.806716
7	Thermal correction to Gibbs Free Energy=			0.676050
8	Sum of electronic and zero-point Energies=			-1957.548122
9	Sum of electronic and thermal Energies=			-1957.503908
10	Sum of electronic and thermal Enthalpies=			-1957.502964
11	Sum of electronic and thermal Free Energies=			-1957.633630
12		Cartesian Coordinates		
13	Atom	X	Y	Z
14	-----			
15	C	1.82091000	-0.75888200	1.17630900
16	C	3.30564300	-0.75589900	1.35189700
17	C	4.20514000	-1.11572400	0.32396800
18	C	3.87157600	-0.32239700	2.56799200
19	C	5.58551200	-1.05535400	0.51057900
20	H	3.81880400	-1.47121200	-0.62382800
21	C	5.25262700	-0.26078700	2.75061500
22	H	3.20922400	-0.04211600	3.37940800
23	C	6.12468100	-0.62567700	1.72458900
24	H	6.24436000	-1.34937400	-0.30383400
25	H	5.64708900	0.07333700	3.70764600
26	H	7.20101400	-0.57610100	1.86638800
27	C	1.11701000	-1.88327300	0.59487900
28	O	-0.09177500	-2.11008600	0.78149700
29	O	1.86155500	-2.65799200	-0.25447500
30	N	1.04997700	-0.23735800	2.29296100
31	H	0.30491400	-0.86684500	2.56819800
32	H	-3.06152500	-1.51514900	-0.99270400
33	C	0.76488300	1.09586100	2.52486000
34	C	-0.35094000	1.43709100	3.32667900
35	C	1.56780600	2.14700400	2.03112500
36	C	-0.64849700	2.76698500	3.61195800

1	H	-0.97770200	0.64225300	3.72719700
2	C	1.25096600	3.47375900	2.31894800
3	H	2.44773900	1.91767300	1.44103200
4	C	0.14513400	3.80354200	3.10687900
5	H	-1.51197300	2.99416500	4.23286800
6	H	1.88828600	4.26098200	1.92313500
7	H	-0.08420500	4.83976600	3.33753400
8	H	-1.87215300	-1.64810600	0.16564600
9	H	-0.08220300	1.18268400	-0.54062100
10	H	1.36913000	0.21672300	-0.06477900
11	C	1.24403400	-3.76816800	-0.97710600
12	N	-2.80445000	-1.28014100	-0.03850700
13	C	-3.77542500	-1.66904800	0.90860500
14	C	-5.14298500	-1.62405100	0.59555400
15	C	-6.09791300	-1.95526800	1.55520100
16	C	-5.71185200	-2.33204100	2.84325900
17	C	-4.35157200	-2.37806900	3.15668200
18	C	-3.38850900	-2.05381400	2.20277900
19	H	-5.45399600	-1.32030100	-0.40210300
20	H	-7.15220800	-1.91579500	1.29240200
21	H	-6.45863700	-2.58795400	3.58931800
22	H	-4.03303500	-2.67731800	4.15231200
23	H	-2.32971000	-2.10971900	2.44186400
24	N	0.82983300	0.82304900	-0.93589300
25	C	0.69971200	-4.81630600	0.00228200
26	H	0.44073000	-5.73706100	-0.53185600
27	H	1.48527300	-5.05924600	0.72451000
28	H	-0.17062000	-4.45243300	0.54667600
29	C	2.42915400	-4.37493900	-1.74842800
30	H	2.88803300	-3.64030600	-2.41613200
31	H	3.19125900	-4.72319600	-1.04443600
32	H	2.08979900	-5.22263100	-2.35223000
33	C	0.21153500	-3.22059600	-1.97119500
34	C	-1.06311900	-3.77486000	-2.12486600
35	C	0.57154100	-2.15183200	-2.81141300
36	C	-1.95659300	-3.27170800	-3.07674800

1	H	-1.37511300	-4.60180400	-1.49633100
2	C	-0.31874200	-1.64126300	-3.75670100
3	H	1.56977000	-1.72804700	-2.73181600
4	C	-1.59332600	-2.19983700	-3.89173400
5	H	-2.93890500	-3.72618600	-3.17939300
6	H	-0.01258600	-0.81965000	-4.39975800
7	H	-2.28651600	-1.81178500	-4.63299500
8	H	-2.23562500	0.68903500	0.09140300
9	H	-1.54070600	1.83170500	1.09920200
10	N	-1.76374000	1.60453900	0.13036500
11	C	-2.47339700	2.63324700	-0.53044000
12	C	-3.29213000	2.33526300	-1.63178400
13	C	-3.94468700	3.35576000	-2.32156000
14	C	-3.79254300	4.68847400	-1.93296100
15	C	-2.97593900	4.98744800	-0.84018500
16	C	-2.31863000	3.97441500	-0.14273100
17	H	-3.41817600	1.29896500	-1.93545100
18	H	-4.58017400	3.10477700	-3.16729300
19	H	-4.30445000	5.48082200	-2.47137900
20	H	-2.84984100	6.01920500	-0.52145500
21	H	-1.68464000	4.21165000	0.70863500
22	C	1.62133400	1.88558600	-1.54894400
23	C	1.00229700	3.07283600	-1.94366000
24	C	2.99324200	1.70017300	-1.72804900
25	C	1.76805100	4.07924700	-2.53399600
26	H	-0.06335700	3.21354900	-1.79075900
27	C	3.74795300	2.71267700	-2.32212900
28	H	3.47269000	0.78867300	-1.38373700
29	C	3.13879800	3.90112700	-2.72834500
30	H	1.28700600	5.00374100	-2.84044000
31	H	4.81660700	2.57170300	-2.45624500
32	H	3.73110300	4.68787500	-3.18700600
33	H	0.57921000	0.10283300	-1.62343100
34				
35			TS9_{298K}	
36	Zero-point correction=			0.643668 (Hartree/Particle)

1	Thermal correction to Energy=			0.680243
2	Thermal correction to Enthalpy=			0.681187
3	Thermal correction to Gibbs Free Energy=			0.569163
4	Sum of electronic and zero-point Energies=			-1670.045102
5	Sum of electronic and thermal Energies=			-1670.008528
6	Sum of electronic and thermal Enthalpies=			-1670.007583
7	Sum of electronic and thermal Free Energies=			-1670.119608
8	Cartesian Coordinates			
9	Atom	X	Y	Z
10	-----			
11	C	-0.88927900	-0.92276300	0.74542000
12	C	-1.47950800	-2.23730900	0.38606000
13	C	-1.94196700	-2.57039000	-0.91054500
14	C	-1.53017600	-3.26361100	1.35651800
15	C	-2.43624900	-3.84287700	-1.20212800
16	H	-1.93287800	-1.81981400	-1.69076000
17	C	-2.02219100	-4.53182200	1.05745700
18	H	-1.18556600	-3.04082700	2.36026000
19	C	-2.48097600	-4.83834100	-0.22527800
20	H	-2.79133600	-4.05288800	-2.20914800
21	H	-2.04962800	-5.28717800	1.83985600
22	H	-2.86377100	-5.82840200	-0.45785700
23	C	-1.34322500	0.35294200	0.26102300
24	O	-1.15428200	1.43573100	0.84308800
25	O	-1.90461800	0.32044400	-1.00738700
26	N	-0.37878600	-0.78971500	2.09797900
27	H	-0.76942600	0.02825200	2.55489700
28	H	0.84240500	1.95161700	0.71311500
29	C	0.95252300	-0.99998000	2.43562800
30	C	1.53962900	-0.25607100	3.48424500
31	C	1.74940900	-1.96625500	1.78602200
32	C	2.86797400	-0.46151100	3.85163200
33	H	0.93857500	0.48543700	4.00735600
34	C	3.07927300	-2.15565300	2.15957100
35	H	1.31088300	-2.58414900	1.00979300
36	C	3.65621500	-1.40707600	3.18814000

1	H	3.29069000	0.12906800	4.66119200
2	H	3.66844100	-2.90719000	1.63928000
3	H	4.69148500	-1.56476200	3.47608900
4	H	2.15733900	1.20485200	1.38142300
5	H	1.57117700	0.39588600	-0.69222800
6	H	0.42593000	-0.81717800	-0.40272400
7	C	-2.75264800	1.42565200	-1.46203300
8	N	1.82823200	1.71327700	0.56086500
9	C	2.66067300	2.80297800	0.20933500
10	C	2.13967400	3.90434800	-0.48535800
11	C	2.98084600	4.94000800	-0.88927400
12	C	4.34877500	4.89695800	-0.61110500
13	C	4.86759600	3.80196500	0.08259100
14	C	4.03472400	2.76080500	0.49079900
15	H	1.07460300	3.94592100	-0.70106500
16	H	2.56047400	5.78921200	-1.42196600
17	H	4.99971000	5.70735700	-0.92584900
18	H	5.92868900	3.75671700	0.31424400
19	H	4.44150000	1.91353500	1.03916400
20	N	1.13575800	-0.42831800	-1.19581600
21	C	-3.31582600	0.89894600	-2.79346600
22	H	-3.99250100	1.63859400	-3.23295100
23	H	-2.50319600	0.70502500	-3.50351300
24	H	-3.87312600	-0.02872800	-2.63795900
25	C	-1.90260300	2.67626400	-1.72684300
26	H	-1.54804000	3.11651800	-0.79524100
27	H	-1.03813200	2.39728800	-2.34049900
28	H	-2.47497100	3.42019500	-2.29127500
29	C	-3.90515700	1.64295700	-0.47650500
30	C	-4.39621700	2.91799400	-0.17381200
31	C	-4.54440900	0.52967100	0.09036800
32	C	-5.49441700	3.07919200	0.67403700
33	H	-3.92212800	3.80044500	-0.59086100
34	C	-5.63612400	0.68977900	0.94193600
35	H	-4.17471600	-0.46861000	-0.12549400
36	C	-6.11842000	1.96668100	1.23640700

1	H	-5.85582600	4.07967200	0.89793200
2	H	-6.10941700	-0.18667900	1.37690900
3	H	-6.96999700	2.09223100	1.89990200
4	C	2.10809500	-1.36689700	-1.74011600
5	C	3.45375700	-1.00574500	-1.79638700
6	C	1.67412000	-2.61800900	-2.18021300
7	C	4.37985100	-1.91371700	-2.31179500
8	H	3.77352100	-0.02863200	-1.44432300
9	C	2.60932900	-3.51470000	-2.69718200
10	H	0.62424900	-2.88968700	-2.10255600
11	C	3.96006600	-3.16555400	-2.76487500
12	H	5.42943900	-1.63846600	-2.35919100
13	H	2.27953500	-4.49122100	-3.03946400
14	H	4.68402500	-3.86949100	-3.16503900
15	H	0.49793700	-0.06318200	-1.90989300

16

17

TS8_{298K}

18	Zero-point correction=		0.523803 (Hartree/Particle)	
19	Thermal correction to Energy=			0.553185
20	Thermal correction to Enthalpy=			0.554129
21	Thermal correction to Gibbs Free Energy=			0.461008
22	Sum of electronic and zero-point Energies=			-1382.542753
23	Sum of electronic and thermal Energies=			-1382.513372
24	Sum of electronic and thermal Enthalpies=			-1382.512427
25	Sum of electronic and thermal Free Energies=			-1382.605548

26

Cartesian Coordinates

27	Atom	X	Y	Z
28	-----			
29	C	-1.06245100	-1.00376400	-0.33874900
30	C	-1.51821900	-1.93998200	0.72259300
31	C	-0.80432700	-2.08228800	1.92928900
32	C	-2.70880100	-2.67748800	0.58558800
33	C	-1.24179900	-2.94162300	2.93314500
34	H	0.10378300	-1.50487700	2.07610600
35	C	-3.15278600	-3.53084600	1.59619300
36	H	-3.28397600	-2.57889900	-0.32972600

1	C	-2.42203200	-3.67417500	2.77579300
2	H	-0.66409400	-3.03126400	3.85048600
3	H	-4.07581300	-4.08901500	1.45612500
4	H	-2.76877300	-4.33734000	3.56401600
5	C	0.25809600	-1.07328800	-0.91219100
6	O	0.63624500	-0.33900900	-1.85752900
7	O	1.08947000	-1.98827300	-0.33821900
8	C	2.45054100	-2.19340500	-0.83070200
9	C	2.92188700	-3.40244400	-0.00271100
10	H	2.28673600	-4.26854700	-0.21357600
11	H	3.95778200	-3.65020700	-0.25566400
12	H	2.86819800	-3.19191300	1.06859100
13	C	2.43231800	-2.58673600	-2.31412000
14	H	3.41676200	-2.95864600	-2.61842900
15	H	1.71205500	-3.39955200	-2.45161400
16	H	2.14188900	-1.75339000	-2.95260700
17	C	3.32821100	-0.98051200	-0.50153800
18	C	4.19246000	-0.39756600	-1.43630200
19	C	3.33474100	-0.47692100	0.80892600
20	C	5.04671200	0.64640900	-1.07176900
21	H	4.20605600	-0.75492600	-2.46017200
22	C	4.18865300	0.56147600	1.17798000
23	H	2.66396000	-0.90576700	1.54778500
24	C	5.05452800	1.12635900	0.23801600
25	H	5.71053200	1.07971700	-1.81560000
26	H	4.17841900	0.92802000	2.20124500
27	H	5.73020900	1.92820900	0.52487600
28	N	-2.03615500	-0.62686600	-1.34135200
29	H	-1.74379800	-0.76689100	-2.30062200
30	H	-0.01621600	1.32789200	-1.32034900
31	C	-3.11136100	0.22491900	-1.17374100
32	C	-3.80518900	0.70510100	-2.30996500
33	C	-3.55367600	0.65068800	0.10076700
34	C	-4.89028500	1.56338500	-2.17454500
35	H	-3.48303000	0.38678700	-3.29983000
36	C	-4.64375700	1.51610200	0.21495400

1	H	-3.06153100	0.27283900	0.99003900
2	C	-5.32298200	1.98206300	-0.91128000
3	H	-5.40193400	1.91244400	-3.06834400
4	H	-4.96981000	1.81689000	1.20810700
5	H	-6.17325700	2.64980500	-0.81037300
6	C	1.44040700	4.67598700	1.73789100
7	C	2.17541400	3.76533700	0.97666500
8	C	1.52723400	2.78241700	0.22816000
9	C	0.13442900	2.72770000	0.25061700
10	C	-0.61568900	3.62549300	1.01218600
11	C	0.04537800	4.60275800	1.75497500
12	H	1.95148000	5.43999300	2.31653400
13	H	3.26002600	3.81181100	0.96030300
14	H	2.09323700	2.06748700	-0.36118400
15	H	-1.70074600	3.55781400	1.02176300
16	H	-0.53218000	5.30757800	2.34608200
17	N	-0.54715300	1.69623600	-0.50256900
18	H	-0.71023600	0.68617300	0.00412900
19	H	-1.48422400	1.97948800	-0.80141200

20

21 **TS7_{major_195K}**

22	Zero-point correction=		0.766034 (Hartree/Particle)	
23	Thermal correction to Energy=		0.785067	
24	Thermal correction to Enthalpy=		0.785685	
25	Thermal correction to Gibbs Free Energy=		0.725040	
26	Sum of electronic and zero-point Energies=			-1961.339466
27	Sum of electronic and thermal Energies=			-1961.320433
28	Sum of electronic and thermal Enthalpies=			-1961.319816
29	Sum of electronic and thermal Free Energies=			-1961.380460

30 Cartesian Coordinates

31	Atom	X	Y	Z
32	-----			
33	C	2.32846800	-0.81256500	-0.38720400
34	C	3.61310100	-1.45483800	0.06678500
35	C	3.72764800	-1.96970900	1.37037000
36	C	4.74391700	-1.52020200	-0.76235300

1	C	4.91244000	-2.55389300	1.81382900
2	H	2.87450300	-1.90145200	2.03922300
3	C	5.93457400	-2.09723200	-0.31790100
4	H	4.69153600	-1.10908300	-1.76669300
5	C	6.02516900	-2.62257000	0.97135700
6	H	4.97155700	-2.94632000	2.82654600
7	H	6.79389900	-2.13502600	-0.98364000
8	H	6.95269200	-3.06980000	1.31982300
9	C	1.16463900	-1.66956300	-0.63189000
10	O	0.15543600	-1.30577500	-1.25538000
11	O	1.25344900	-2.87575900	-0.01837200
12	C	0.21978400	-3.89638000	-0.11823800
13	C	0.88250600	-5.09343600	0.58862900
14	H	1.80212600	-5.37636800	0.06638900
15	H	0.20122300	-5.94988400	0.60385800
16	H	1.13512000	-4.83162300	1.62003100
17	C	-0.03891900	-4.24052500	-1.59439600
18	H	-0.61509800	-5.16721000	-1.67849800
19	H	0.92181000	-4.40291600	-2.09427700
20	H	-0.57124600	-3.43758800	-2.10379600
21	C	-1.04327000	-3.50681600	0.65713500
22	C	-1.03037900	-2.48584800	1.61771000
23	C	-2.21852600	-4.25841700	0.50210300
24	C	-2.16423200	-2.22449200	2.39122200
25	H	-0.14749500	-1.87340500	1.76137200
26	C	-3.34768000	-4.00085600	1.28166300
27	H	-2.25661300	-5.06539700	-0.22403600
28	C	-3.32688400	-2.97916900	2.23152400
29	H	-2.12823500	-1.42714200	3.12982400
30	H	-4.24173100	-4.60503000	1.14776900
31	H	-4.20466800	-2.77591300	2.83909300
32	N	2.43392500	0.16498100	-1.45774000
33	H	2.26034700	-0.17716000	-2.39578600
34	C	3.15197300	1.34801400	-1.39981000
35	C	3.27334900	2.13895500	-2.56548400
36	C	3.75106600	1.82327500	-0.21392900

1	C	3.94429300	3.35684100	-2.53852600
2	H	2.83778400	1.77989300	-3.49718600
3	C	4.41473700	3.05052000	-0.20336800
4	H	3.71647600	1.21703700	0.68349500
5	C	4.51863100	3.83171600	-1.35519200
6	H	4.02071400	3.93932500	-3.45393700
7	H	4.87043000	3.38967100	0.72408100
8	H	5.04472800	4.78157700	-1.33662900
9	H	-0.17159600	0.51556600	-0.34157300
10	C	-1.09053200	4.73252800	0.23569500
11	C	-0.63292900	3.58338300	0.88434300
12	C	-0.81349000	3.41936600	2.26960100
13	C	-1.46987500	4.40671900	3.00503400
14	C	-1.94308800	5.54828900	2.35230500
15	C	-1.75372400	5.71376500	0.97638800
16	H	-0.91766800	4.87887400	-0.82797000
17	H	-1.60747900	4.29435000	4.07764900
18	H	-2.45279300	6.32135200	2.92144900
19	H	-2.11062500	6.61467000	0.48495000
20	C	-0.21450500	2.11766400	2.74700900
21	H	0.32227500	2.21269500	3.69712800
22	H	-0.98464000	1.34716900	2.89154000
23	C	0.13316700	2.41875100	0.31828400
24	H	0.92771200	2.70812200	-0.37356300
25	C	0.72171700	1.68086500	1.58338300
26	H	1.70673300	2.15096900	1.74847300
27	O	0.80046400	0.31603700	1.42427400
28	H	1.66088500	-0.12194600	0.67126100
29	C	-2.11507900	1.11120700	-0.00475000
30	C	-0.75662500	1.68514500	-1.95376100
31	C	-3.00356600	1.22856800	-1.26362300
32	H	-2.39660600	1.81905100	0.77304100
33	H	-2.10453900	0.10332200	0.41157200
34	C	-2.00918800	0.95462600	-2.41438500
35	H	-0.84789200	2.76636500	-2.08840100
36	H	0.17743300	1.33424200	-2.39074300

1	H	-3.32752900	2.27431500	-1.34590200
2	H	-1.80238700	-0.11578700	-2.50161400
3	N	-0.69561300	1.40839200	-0.47075000
4	C	-4.23988400	0.35194200	-1.25274900
5	C	-5.50781200	0.92679000	-1.40405000
6	C	-4.14499600	-1.04102400	-1.11758000
7	C	-6.65697100	0.13474200	-1.42688300
8	H	-5.59631900	2.00636800	-1.50691500
9	C	-5.29213700	-1.83349400	-1.13923600
10	H	-3.17436800	-1.51471300	-0.99135200
11	C	-6.55134900	-1.24990800	-1.29541300
12	H	-7.63163000	0.60067000	-1.54610400
13	H	-5.19722000	-2.90952200	-1.02684800
14	H	-7.44337700	-1.87044600	-1.31188400
15	H	-2.37443000	1.32208300	-3.37785000

16

17

TS7_{minor_195K}

18	Zero-point correction=	0.765695 (Hartree/Particle)
19	Thermal correction to Energy=	0.784845
20	Thermal correction to Enthalpy=	0.785462
21	Thermal correction to Gibbs Free Energy=	0.722975
22	Sum of electronic and zero-point Energies=	-1961.338569
23	Sum of electronic and thermal Energies=	-1961.319420
24	Sum of electronic and thermal Enthalpies=	-1961.318802
25	Sum of electronic and thermal Free Energies=	-1961.381290

26

Cartesian Coordinates

27	Atom	X	Y	Z
28	-----			
29	C	1.62165700	-1.10109500	0.45583300
30	C	2.50979900	-1.84518100	1.41389700
31	C	2.98557900	-1.23932400	2.59281300
32	C	2.84970300	-3.19237300	1.19677600
33	C	3.78849900	-1.93766300	3.49230100
34	H	2.72060100	-0.20811500	2.80210500
35	C	3.64685300	-3.89465700	2.10172600
36	H	2.48054500	-3.68983900	0.30551600

1	C	4.12627400	-3.27241800	3.25460300
2	H	4.14221300	-1.43891600	4.39208300
3	H	3.89357000	-4.93497600	1.90109200
4	H	4.74455100	-3.81951700	3.96178200
5	C	2.14194300	0.06676000	-0.24801700
6	O	1.71681100	0.46665500	-1.34076800
7	O	3.11267900	0.74194600	0.44280600
8	C	3.93636400	1.74895800	-0.21909400
9	C	3.09460900	2.97474000	-0.60146500
10	H	2.48154700	3.26610800	0.25841300
11	H	3.74108800	3.82484300	-0.84514700
12	H	2.44259100	2.76023700	-1.44804000
13	C	4.93783300	2.13718300	0.88284000
14	H	5.65599500	2.86836900	0.49811500
15	H	4.41059500	2.57561300	1.73744300
16	H	5.48698600	1.25731000	1.22840900
17	C	4.69617500	1.11726500	-1.39106500
18	C	5.19212700	-0.18959000	-1.26720600
19	C	4.98532800	1.82998100	-2.56035800
20	C	5.94477700	-0.76785100	-2.28797100
21	H	4.97409200	-0.76109200	-0.36970100
22	C	5.74463900	1.25369700	-3.58149400
23	H	4.61528000	2.84211700	-2.68898300
24	C	6.22677000	-0.04778900	-3.45082900
25	H	6.31190500	-1.78453600	-2.17283900
26	H	5.95344100	1.82571800	-4.48219600
27	H	6.81476900	-0.49784000	-4.24650200
28	N	0.89450100	-1.92106200	-0.49322000
29	H	1.16031100	-1.80154400	-1.46266900
30	H	-1.25448200	0.05389700	0.22524700
31	C	-0.18763100	-2.73698300	-0.25693500
32	C	-0.79664600	-3.40784700	-1.34687800
33	C	-0.72030700	-2.96046700	1.03372100
34	C	-1.88627500	-4.25088500	-1.15406200
35	H	-0.38678500	-3.27014300	-2.34640400
36	C	-1.81502600	-3.80545400	1.20588100

1	H	-0.27193400	-2.47476500	1.89132100
2	C	-2.41403700	-4.45981800	0.12511500
3	H	-2.32304100	-4.75507100	-2.01338800
4	H	-2.19799800	-3.96159000	2.21206600
5	H	-3.25462500	-5.13110400	0.27636400
6	C	-2.02738400	4.27512500	-0.24357900
7	C	-1.60031100	3.25745600	0.61228500
8	C	-1.78364100	3.35954700	2.00219600
9	C	-2.40714000	4.48671400	2.53801900
10	C	-2.84567100	5.49959500	1.68082000
11	C	-2.65751900	5.39752400	0.29819000
12	H	-1.86039600	4.20700200	-1.31610100
13	H	-2.54707600	4.58117600	3.61194900
14	H	-3.32963000	6.38095500	2.09325300
15	H	-2.99096900	6.19956600	-0.35436000
16	C	-1.23253200	2.14897900	2.71987400
17	H	-0.67918500	2.40340300	3.63023700
18	H	-2.03258700	1.45758200	3.01752200
19	C	-0.87188400	1.98920700	0.27298000
20	H	-0.06069700	2.11260100	-0.44682900
21	C	-0.33615200	1.45148700	1.66227900
22	H	0.69699500	1.81519300	1.76189000
23	O	-0.39909700	0.06244500	1.71783600
24	H	0.55738000	-0.41547800	1.24598100
25	C	-3.18751000	0.76509400	0.04038700
26	C	-1.57454700	0.65229700	-1.79255800
27	C	-3.90825300	0.41570900	-1.28444900
28	H	-3.52058500	1.71179200	0.46418700
29	H	-3.29296100	-0.01909300	0.79247600
30	C	-2.78340600	-0.20362300	-2.14746700
31	H	-1.63401500	1.63991500	-2.26146500
32	H	-0.58863300	0.22477900	-1.98458200
33	H	-4.20477500	1.36044300	-1.75796900
34	H	-2.60468500	-1.24943600	-1.87476000
35	H	-3.01472900	-0.16759200	-3.21594400
36	N	-1.71002700	0.85093000	-0.30298400

1	C	-5.15437300	-0.43006200	-1.10468000
2	C	-6.40362400	0.07213600	-1.48891900
3	C	-5.08834300	-1.72026100	-0.55687300
4	C	-7.56261600	-0.69063600	-1.33396300
5	H	-6.47052100	1.07108000	-1.91505000
6	C	-6.24519600	-2.48317300	-0.40153300
7	H	-4.13427600	-2.14523300	-0.25348300
8	C	-7.48613300	-1.97205400	-0.78857000
9	H	-8.52230800	-0.28211300	-1.63925100
10	H	-6.17290600	-3.48146200	0.02149300
11	H	-8.38573100	-2.56918500	-0.66626900

12

13

TS11_{195K}

14	Zero-point correction=		0.880552 (Hartree/Particle)	
15	Thermal correction to Energy=			0.905036
16	Thermal correction to Enthalpy=			0.905653
17	Thermal correction to Gibbs Free Energy=			0.829050
18	Sum of electronic and zero-point Energies=			-2245.040665
19	Sum of electronic and thermal Energies=			-2245.016182
20	Sum of electronic and thermal Enthalpies=			-2245.015564
21	Sum of electronic and thermal Free Energies=			-2245.092168

22

Cartesian Coordinates

23	Atom	X	Y	Z
24	-----			
25	C	-2.09364000	0.72313600	-0.83658700
26	C	-3.06447700	1.86468600	-0.87604600
27	C	-3.76397300	2.34808500	0.25463200
28	C	-3.26984500	2.56100700	-2.08717400
29	C	-4.62677000	3.44304000	0.16696400
30	H	-3.64692100	1.85242600	1.20989100
31	C	-4.12722500	3.65622300	-2.16819800
32	H	-2.75389200	2.22003300	-2.97699300
33	C	-4.81665500	4.11100500	-1.04283000
34	H	-5.15318500	3.77336700	1.06011300
35	H	-4.25861200	4.15564800	-3.12550600
36	H	-5.48537700	4.96509700	-1.10689600

1	C	-2.39720900	-0.50735800	-0.12733500
2	O	-2.05525000	-1.63831600	-0.49904200
3	O	-3.03859800	-0.31222900	1.07695800
4	N	-1.46971200	0.40096600	-2.10196800
5	H	-1.65848100	-0.54644200	-2.40836800
6	H	0.10930700	-3.88524100	1.08520900
7	C	-0.31815900	0.96045100	-2.61456100
8	C	0.34903900	0.31981100	-3.68633400
9	C	0.20761900	2.18604200	-2.15327000
10	C	1.49484300	0.86993000	-4.24971500
11	H	-0.05643500	-0.61102200	-4.07879500
12	C	1.36158800	2.72288100	-2.72403000
13	H	-0.30565200	2.72980400	-1.36924000
14	C	2.02435300	2.07528700	-3.77061800
15	H	1.98203000	0.35177400	-5.07255900
16	H	1.73806300	3.67115000	-2.34698000
17	H	2.91641600	2.50525000	-4.21614800
18	H	-0.55447100	-2.75168000	0.03404100
19	H	0.38654700	0.73603700	1.32215900
20	H	-1.00413400	1.24142600	0.31271700
21	C	-3.75790200	-1.40896600	1.73425700
22	N	0.30658700	-3.18115800	0.38228000
23	C	1.19504700	-3.61057300	-0.61711200
24	C	2.17117000	-4.58416600	-0.35003000
25	C	3.09587300	-4.94443000	-1.32920200
26	C	3.07108900	-4.34432900	-2.59069800
27	C	2.09780500	-3.37785800	-2.86070400
28	C	1.16728700	-3.01107900	-1.88845000
29	H	2.20724500	-5.05132400	0.63190600
30	H	3.84119500	-5.70257900	-1.10218500
31	H	3.79134700	-4.62954200	-3.35168400
32	H	2.05534600	-2.90534900	-3.83904700
33	H	0.41088400	-2.26079200	-2.10018200
34	N	-0.38641300	1.46382200	1.29349900
35	C	-4.45914900	-0.69798100	2.90485400
36	H	-5.05926200	-1.41573800	3.47269900

1	H	-3.72053600	-0.24994000	3.57995000
2	H	-5.12239200	0.08952700	2.53716700
3	C	-2.76657600	-2.44157900	2.28812600
4	H	-2.35933600	-3.06779100	1.49523500
5	H	-1.94433400	-1.91655100	2.78611900
6	H	-3.25331300	-3.07862700	3.03433000
7	C	-4.81386600	-1.99505500	0.79180800
8	C	-5.11809200	-3.36135400	0.78068000
9	C	-5.56004100	-1.13858100	-0.03181900
10	C	-6.13574700	-3.86168200	-0.03463700
11	H	-4.56121300	-4.05193800	1.40571800
12	C	-6.57082000	-1.63819000	-0.85135400
13	H	-5.34020500	-0.07504300	-0.04235200
14	C	-6.86504900	-3.00307200	-0.85566600
15	H	-6.35156900	-4.92703200	-0.02902700
16	H	-7.12853900	-0.95705100	-1.48872600
17	H	-7.65346900	-3.39265800	-1.49415300
18	H	1.14417600	-1.45085200	1.15168200
19	H	2.26541100	-0.38969600	0.53440400
20	N	1.66250400	-0.58294300	1.34700400
21	C	2.38600500	-0.65538500	2.56252700
22	C	1.82009700	-1.28566800	3.68297700
23	C	2.49864200	-1.30878300	4.89978700
24	C	3.74935700	-0.69971400	5.02797200
25	C	4.31628600	-0.07458900	3.91630700
26	C	3.64765400	-0.05234700	2.69185800
27	H	0.84526400	-1.76026500	3.59049800
28	H	2.04543600	-1.80602400	5.75396400
29	H	4.27520100	-0.71756300	5.97820700
30	H	5.29476100	0.39255000	3.99415700
31	H	4.11226400	0.41119700	1.82487100
32	H	3.04672700	-1.12811100	-1.64789800
33	H	2.82578600	0.50838800	-1.82204700
34	N	3.28792600	-0.21377200	-1.27327900
35	C	4.67406100	-0.01028800	-1.12744900
36	C	5.53982700	-1.09721800	-0.92188000

1	C	6.90069200	-0.88206200	-0.71370300
2	C	7.42692000	0.41193000	-0.70434200
3	C	6.56789300	1.49372400	-0.90818600
4	C	5.20434700	1.29062400	-1.11665800
5	H	5.13787200	-2.10794600	-0.92896100
6	H	7.55534600	-1.73634900	-0.55986800
7	H	8.48884300	0.57397600	-0.54365100
8	H	6.96032000	2.50778200	-0.90971500
9	H	4.54090100	2.13663200	-1.28097600
10	C	0.13311200	2.81764600	1.46045000
11	C	-0.72484700	3.90918100	1.30882000
12	C	1.48457800	3.00614200	1.75440400
13	C	-0.21895300	5.20059600	1.45924200
14	H	-1.77145200	3.75144800	1.06501900
15	C	1.97913200	4.30347700	1.89742300
16	H	2.14116100	2.15292800	1.88932300
17	C	1.13148500	5.40227800	1.75114300
18	H	-0.88566300	6.04976700	1.33956200
19	H	3.03006300	4.44963200	2.13023500
20	H	1.52066500	6.41026400	1.86334800
21	H	-1.05642200	1.22375700	2.02949600

22

23

TS10_{195K}

24	Zero-point correction=		0.761557 (Hartree/Particle)
25	Thermal correction to Energy=		0.782318
26	Thermal correction to Enthalpy=		0.782936
27	Thermal correction to Gibbs Free Energy=		0.716296
28	Sum of electronic and zero-point Energies=		-1957.548122
29	Sum of electronic and thermal Energies=		-1957.527362
30	Sum of electronic and thermal Enthalpies=		-1957.526744
31	Sum of electronic and thermal Free Energies=		-1957.593384

32

Cartesian Coordinates

33	Atom	X	Y	Z
34	-----			
35	C	1.82095300	-0.75867800	1.17619800
36	C	3.30568000	-0.75546400	1.35187000

1	C	4.20529000	-1.11504100	0.32395400
2	C	3.87147400	-0.32198400	2.56803600
3	C	5.58564300	-1.05446300	0.51064600
4	H	3.81906200	-1.47050000	-0.62389700
5	C	5.25250500	-0.26016500	2.75074100
6	H	3.20902900	-0.04188600	3.37944000
7	C	6.12467500	-0.62481400	1.72472600
8	H	6.24458300	-1.34829600	-0.30376000
9	H	5.64686200	0.07393300	3.70782500
10	H	7.20099200	-0.57507500	1.86658800
11	C	1.11730000	-1.88320900	0.59472100
12	O	-0.09142500	-2.11032200	0.78134400
13	O	1.86201100	-2.65770000	-0.25469100
14	N	1.04988300	-0.23737000	2.29286300
15	H	0.30492800	-0.86701800	2.56802600
16	H	-3.06156300	-1.51574100	-0.99244800
17	C	0.76449600	1.09578200	2.52480400
18	C	-0.35148600	1.43674800	3.32651400
19	C	1.56726800	2.14710800	2.03121700
20	C	-0.64934200	2.76656900	3.61182100
21	H	-0.97814700	0.64176700	3.72690500
22	C	1.25012700	3.47378700	2.31906200
23	H	2.44731400	1.91798100	1.44121400
24	C	0.14413700	3.80331000	3.10687900
25	H	-1.51293600	2.99354600	4.23264100
26	H	1.88733500	4.26115600	1.92335900
27	H	-0.08543900	4.83947700	3.33755400
28	H	-1.87194000	-1.64852300	0.16567300
29	H	-0.08230800	1.18264100	-0.54071700
30	H	1.36913800	0.21689000	-0.06482900
31	C	1.24472100	-3.76795300	-0.97740800
32	N	-2.80430000	-1.28063900	-0.03832500
33	C	-3.77506200	-1.66949900	0.90902600
34	C	-5.14269200	-1.62450200	0.59628100
35	C	-6.09740600	-1.95566800	1.55615700
36	C	-5.71106000	-2.33238500	2.84414600

1	C	-4.35071000	-2.37841500	3.15726400
2	C	-3.38785700	-2.05421500	2.20312900
3	H	-5.45392400	-1.32078800	-0.40131800
4	H	-7.15176000	-1.91619600	1.29359400
5	H	-6.45767900	-2.58825700	3.59038500
6	H	-4.03195100	-2.67762500	4.15283600
7	H	-2.32900500	-2.11013400	2.44197400
8	N	0.82982600	0.82321800	-0.93594500
9	C	0.70067000	-4.81630300	0.00190300
10	H	0.44185400	-5.73705800	-0.53231500
11	H	1.48631800	-5.05914900	0.72406800
12	H	-0.16971200	-4.45266600	0.54637700
13	C	2.42995800	-4.37438500	-1.74881700
14	H	2.88865500	-3.63959100	-2.41646800
15	H	3.19216000	-4.72253300	-1.04487600
16	H	2.09077800	-5.22210100	-2.35268400
17	C	0.21206400	-3.22051900	-1.97141000
18	C	-1.06251000	-3.77498600	-2.12501300
19	C	0.57182900	-2.15165300	-2.81160000
20	C	-1.95613900	-3.27193500	-3.07680200
21	H	-1.37431900	-4.60201400	-1.49649700
22	C	-0.31861000	-1.64118400	-3.75679500
23	H	1.56999100	-1.72770200	-2.73205200
24	C	-1.59311000	-2.19996200	-3.89176100
25	H	-2.93838200	-3.72657200	-3.17939800
26	H	-0.01263900	-0.81948700	-4.39983300
27	H	-2.28642000	-1.81198800	-4.63295100
28	H	-2.23570700	0.68860200	0.09125800
29	H	-1.54108000	1.83151200	1.09897500
30	N	-1.76400500	1.60420500	0.13014600
31	C	-2.47382300	2.63270200	-0.53080700
32	C	-3.29235500	2.33445800	-1.63223100
33	C	-3.94507400	3.35475900	-2.32214400
34	C	-3.79329200	4.68753300	-1.93360800
35	C	-2.97688400	4.98676700	-0.84075700
36	C	-2.31941800	3.97393100	-0.14316400

1	H	-3.41811200	1.29811300	-1.93585600
2	H	-4.58040200	3.10357400	-3.16793800
3	H	-4.30532400	5.47972600	-2.47213300
4	H	-2.85106600	6.01857300	-0.52207600
5	H	-1.68558100	4.21136800	0.70825900
6	C	1.62117200	1.88598200	-1.54881100
7	C	1.00186800	3.07301700	-1.94375600
8	C	2.99318800	1.70099600	-1.72752600
9	C	1.76746600	4.07964600	-2.53392200
10	H	-0.06387400	3.21339800	-1.79115700
11	C	3.74774200	2.71371500	-2.32143900
12	H	3.47282700	0.78965600	-1.38305700
13	C	3.13832500	3.90195300	-2.72787600
14	H	1.28621400	5.00397400	-2.84054100
15	H	4.81647900	2.57307300	-2.45525200
16	H	3.73050800	4.68887000	-3.18640600
17	H	0.57939000	0.10304200	-1.62359200

18

19

TS9_{195K}

20	Zero-point correction=		0.643668 (Hartree/Particle)
21	Thermal correction to Energy=		0.660719
22	Thermal correction to Enthalpy=		0.661337
23	Thermal correction to Gibbs Free Energy=		0.603777
24	Sum of electronic and zero-point Energies=		-1670.045102
25	Sum of electronic and thermal Energies=		-1670.028051
26	Sum of electronic and thermal Enthalpies=		-1670.027434
27	Sum of electronic and thermal Free Energies=		-1670.084994

28

Cartesian Coordinates

29	Atom	X	Y	Z
30	-----			
31	C	-0.88927900	-0.92276300	0.74542000
32	C	-1.47950800	-2.23730900	0.38606000
33	C	-1.94196700	-2.57039000	-0.91054500
34	C	-1.53017600	-3.26361100	1.35651800
35	C	-2.43624900	-3.84287700	-1.20212800
36	H	-1.93287800	-1.81981400	-1.69076000

1	C	-2.02219100	-4.53182200	1.05745700
2	H	-1.18556600	-3.04082700	2.36026000
3	C	-2.48097600	-4.83834100	-0.22527800
4	H	-2.79133600	-4.05288800	-2.20914800
5	H	-2.04962800	-5.28717800	1.83985600
6	H	-2.86377100	-5.82840200	-0.45785700
7	C	-1.34322500	0.35294200	0.26102300
8	O	-1.15428200	1.43573100	0.84308800
9	O	-1.90461800	0.32044400	-1.00738700
10	N	-0.37878600	-0.78971500	2.09797900
11	H	-0.76942600	0.02825200	2.55489700
12	H	0.84240500	1.95161700	0.71311500
13	C	0.95252300	-0.99998000	2.43562800
14	C	1.53962900	-0.25607100	3.48424500
15	C	1.74940900	-1.96625500	1.78602200
16	C	2.86797400	-0.46151100	3.85163200
17	H	0.93857500	0.48543700	4.00735600
18	C	3.07927300	-2.15565300	2.15957100
19	H	1.31088300	-2.58414900	1.00979300
20	C	3.65621500	-1.40707600	3.18814000
21	H	3.29069000	0.12906800	4.66119200
22	H	3.66844100	-2.90719000	1.63928000
23	H	4.69148500	-1.56476200	3.47608900
24	H	2.15733900	1.20485200	1.38142300
25	H	1.57117700	0.39588600	-0.69222800
26	H	0.42593000	-0.81717800	-0.40272400
27	C	-2.75264800	1.42565200	-1.46203300
28	N	1.82823200	1.71327700	0.56086500
29	C	2.66067300	2.80297800	0.20933500
30	C	2.13967400	3.90434800	-0.48535800
31	C	2.98084600	4.94000800	-0.88927400
32	C	4.34877500	4.89695800	-0.61110500
33	C	4.86759600	3.80196500	0.08259100
34	C	4.03472400	2.76080500	0.49079900
35	H	1.07460300	3.94592100	-0.70106500
36	H	2.56047400	5.78921200	-1.42196600

1	H	4.99971000	5.70735700	-0.92584900
2	H	5.92868900	3.75671700	0.31424400
3	H	4.44150000	1.91353500	1.03916400
4	N	1.13575800	-0.42831800	-1.19581600
5	C	-3.31582600	0.89894600	-2.79346600
6	H	-3.99250100	1.63859400	-3.23295100
7	H	-2.50319600	0.70502500	-3.50351300
8	H	-3.87312600	-0.02872800	-2.63795900
9	C	-1.90260300	2.67626400	-1.72684300
10	H	-1.54804000	3.11651800	-0.79524100
11	H	-1.03813200	2.39728800	-2.34049900
12	H	-2.47497100	3.42019500	-2.29127500
13	C	-3.90515700	1.64295700	-0.47650500
14	C	-4.39621700	2.91799400	-0.17381200
15	C	-4.54440900	0.52967100	0.09036800
16	C	-5.49441700	3.07919200	0.67403700
17	H	-3.92212800	3.80044500	-0.59086100
18	C	-5.63612400	0.68977900	0.94193600
19	H	-4.17471600	-0.46861000	-0.12549400
20	C	-6.11842000	1.96668000	1.23640700
21	H	-5.85582600	4.07967200	0.89793200
22	H	-6.10941700	-0.18668000	1.37690900
23	H	-6.96999700	2.09223000	1.89990200
24	C	2.10809500	-1.36689700	-1.74011600
25	C	3.45375700	-1.00574500	-1.79638700
26	C	1.67412000	-2.61800900	-2.18021300
27	C	4.37985100	-1.91371700	-2.31179500
28	H	3.77352100	-0.02863200	-1.44432300
29	C	2.60932900	-3.51470000	-2.69718200
30	H	0.62424900	-2.88968700	-2.10255600
31	C	3.96006600	-3.16555400	-2.76487500
32	H	5.42943900	-1.63846600	-2.35919100
33	H	2.27953500	-4.49122100	-3.03946400
34	H	4.68402500	-3.86949100	-3.16503900
35	H	0.49793700	-0.06318200	-1.90989300
36				

1	TS8_{195K}			
2	Zero-point correction=			0.523803 (Hartree/Particle)
3	Thermal correction to Energy=			0.537312
4	Thermal correction to Enthalpy=			0.537930
5	Thermal correction to Gibbs Free Energy=			0.489844
6	Sum of electronic and zero-point Energies=			-1382.542753
7	Sum of electronic and thermal Energies=			-1382.529244
8	Sum of electronic and thermal Enthalpies=			-1382.528626
9	Sum of electronic and thermal Free Energies=			-1382.576712
10	Cartesian Coordinates			
11	Atom	X	Y	Z
12	-----			
13	C	-1.06245100	-1.00376400	-0.33874900
14	C	-1.51821900	-1.93998200	0.72259300
15	C	-0.80432700	-2.08228800	1.92928900
16	C	-2.70880100	-2.67748800	0.58558800
17	C	-1.24179900	-2.94162300	2.93314500
18	H	0.10378300	-1.50487700	2.07610600
19	C	-3.15278600	-3.53084600	1.59619300
20	H	-3.28397600	-2.57889900	-0.32972600
21	C	-2.42203200	-3.67417500	2.77579300
22	H	-0.66409400	-3.03126400	3.85048600
23	H	-4.07581300	-4.08901500	1.45612500
24	H	-2.76877300	-4.33734000	3.56401600
25	C	0.25809600	-1.07328800	-0.91219100
26	O	0.63624500	-0.33900900	-1.85752900
27	O	1.08947000	-1.98827300	-0.33821900
28	C	2.45054100	-2.19340500	-0.83070200
29	C	2.92188700	-3.40244400	-0.00271100
30	H	2.28673600	-4.26854700	-0.21357600
31	H	3.95778200	-3.65020700	-0.25566400
32	H	2.86819800	-3.19191300	1.06859100
33	C	2.43231800	-2.58673600	-2.31412000
34	H	3.41676200	-2.95864600	-2.61842900
35	H	1.71205500	-3.39955200	-2.45161400
36	H	2.14188900	-1.75339000	-2.95260700

1	C	3.32821100	-0.98051200	-0.50153800
2	C	4.19246000	-0.39756600	-1.43630200
3	C	3.33474100	-0.47692100	0.80892600
4	C	5.04671200	0.64640900	-1.07176900
5	H	4.20605600	-0.75492600	-2.46017200
6	C	4.18865300	0.56147600	1.17798000
7	H	2.66396000	-0.90576700	1.54778500
8	C	5.05452800	1.12635900	0.23801600
9	H	5.71053200	1.07971700	-1.81560000
10	H	4.17841900	0.92802000	2.20124500
11	H	5.73020900	1.92820900	0.52487600
12	N	-2.03615500	-0.62686600	-1.34135200
13	H	-1.74379800	-0.76689100	-2.30062200
14	H	-0.01621600	1.32789200	-1.32034900
15	C	-3.11136100	0.22491900	-1.17374100
16	C	-3.80518900	0.70510100	-2.30996500
17	C	-3.55367600	0.65068800	0.10076700
18	C	-4.89028500	1.56338500	-2.17454500
19	H	-3.48303000	0.38678700	-3.29983000
20	C	-4.64375700	1.51610200	0.21495400
21	H	-3.06153100	0.27283900	0.99003900
22	C	-5.32298200	1.98206300	-0.91128000
23	H	-5.40193400	1.91244400	-3.06834400
24	H	-4.96981000	1.81689000	1.20810700
25	H	-6.17325700	2.64980500	-0.81037300
26	C	1.44040700	4.67598700	1.73789100
27	C	2.17541400	3.76533700	0.97666500
28	C	1.52723400	2.78241700	0.22816000
29	C	0.13442900	2.72770000	0.25061700
30	C	-0.61568900	3.62549300	1.01218600
31	C	0.04537800	4.60275800	1.75497500
32	H	1.95148000	5.43999300	2.31653400
33	H	3.26002600	3.81181100	0.96030300
34	H	2.09323700	2.06748700	-0.36118400
35	H	-1.70074600	3.55781400	1.02176300
36	H	-0.53218000	5.30757800	2.34608200

1	N	-0.54715300	1.69623600	-0.50256900
2	H	-0.71023600	0.68617300	0.00412900
3	H	-1.48422400	1.97948800	-0.80141200
4				
5			7	
6	Zero-point correction=		0.361746	(Hartree/Particle)
7	Thermal correction to Energy=			0.378732
8	Thermal correction to Enthalpy=			0.379676
9	Thermal correction to Gibbs Free Energy=			0.315413
10	Sum of electronic and zero-point Energies=			-866.268698
11	Sum of electronic and thermal Energies=			-866.251712
12	Sum of electronic and thermal Enthalpies=			-866.250768
13	Sum of electronic and thermal Free Energies=			-866.315031
14			Cartesian Coordinates	
15	Atom	X	Y	Z
16	-----			
17	H	0.22343600	-1.50529100	1.57016800
18	C	-3.36488100	1.39097200	0.13705100
19	C	-2.68633300	0.17733800	0.25660400
20	C	-2.93146400	-0.86904300	-0.64637300
21	C	-3.86135800	-0.70414600	-1.67266900
22	C	-4.53622300	0.51364700	-1.79606700
23	C	-4.29070100	1.55625800	-0.89681000
24	H	-3.18876000	2.19710300	0.84559400
25	H	-4.06367000	-1.51412700	-2.36969000
26	H	-5.26334600	0.64901900	-2.59263500
27	H	-4.82959900	2.49481200	-0.99647200
28	C	-2.08494300	-2.07979500	-0.31984000
29	H	-2.63786000	-3.02321900	-0.39409200
30	H	-1.22013100	-2.16408300	-0.99160100
31	C	-1.64325900	-0.22919700	1.28146500
32	H	-1.94786700	0.03532000	2.30012900
33	C	-1.59627600	-1.79412700	1.12433500
34	H	-2.32959300	-2.22108400	1.82337000
35	O	-0.32157500	-2.31256900	1.42914500
36	C	0.22615800	0.54647400	-0.24258200

1	C	0.05123800	1.53216200	1.86744400
2	C	1.56403900	1.31464100	-0.04076400
3	H	-0.47069500	1.15983200	-0.83412500
4	H	0.35785500	-0.40287000	-0.76801600
5	C	1.50743100	1.76959900	1.45670700
6	H	-0.58184400	2.39095400	1.57601200
7	H	-0.07637000	1.36809200	2.94289200
8	H	1.54889600	2.20445300	-0.67932000
9	H	2.16707900	1.13820400	2.05967900
10	N	-0.28440000	0.31760000	1.11969000
11	C	2.82248300	0.53183500	-0.37334900
12	C	3.91487000	1.18279600	-0.96131000
13	C	2.94615900	-0.83359500	-0.07392300
14	C	5.09958600	0.49836700	-1.23818500
15	H	3.83494300	2.23973800	-1.20790700
16	C	4.12735900	-1.52154000	-0.35240300
17	H	2.11022500	-1.37235000	0.36474800
18	C	5.21041600	-0.85842400	-0.93309700
19	H	5.93235400	1.02507400	-1.69736500
20	H	4.19909900	-2.58019000	-0.11672700
21	H	6.12940500	-1.39617300	-1.15056700
22	H	1.82404100	2.80881000	1.58752600

23

24 **aniline₄**

25 Zero-point correction= 0.475228 (Hartree/Particle)

26 Thermal correction to Energy= 0.503232

27 Thermal correction to Enthalpy= 0.504176

28 Thermal correction to Gibbs Free Energy= 0.407126

29 Sum of electronic and zero-point Energies= -1149.968502

30 Sum of electronic and thermal Energies= -1149.940498

31 Sum of electronic and thermal Enthalpies= -1149.939554

32 Sum of electronic and thermal Free Energies= -1150.036604

33

Cartesian Coordinates

34	Atom	X	Y	Z
35	-----			
36	H	1.03898500	-2.83988400	1.22356300

1	H	-0.02451800	-1.54730800	1.09076000
2	H	1.96157900	-0.86781700	-0.15837300
3	N	0.58815700	-2.19583200	0.58079500
4	C	-0.02415900	-2.84645800	-0.51077700
5	C	0.53064300	-4.02269800	-1.04079200
6	C	-0.03503200	-4.62850700	-2.16102100
7	C	-1.15808400	-4.07432300	-2.77912200
8	C	-1.71255900	-2.90580900	-2.25315200
9	C	-1.15788900	-2.29429100	-1.12939600
10	H	1.41098400	-4.45749900	-0.57137000
11	H	0.40784200	-5.54098100	-2.55258400
12	H	-1.59678000	-4.54871900	-3.65213700
13	H	-2.59434200	-2.46668400	-2.71305000
14	H	-1.61260000	-1.39807000	-0.71539600
15	C	3.73342800	0.12455600	0.17089900
16	C	4.86102700	0.67175600	-0.46315300
17	C	3.79446200	-0.12669500	1.55245200
18	C	6.01398100	0.95703100	0.26586100
19	H	4.82756700	0.87374500	-1.53189200
20	C	4.95223400	0.16062800	2.27262700
21	H	2.92707900	-0.54976200	2.05362500
22	C	6.07103800	0.70496600	1.63817200
23	H	6.87563500	1.37772200	-0.24652100
24	H	4.97932100	-0.04577200	3.33988100
25	H	6.97185500	0.92686700	2.20275800
26	N	2.54212900	-0.10901100	-0.53964600
27	H	2.68799600	-0.24111200	-1.53562800
28	H	0.96910000	2.85383100	0.62802300
29	H	1.19585100	1.40533800	-0.17508100
30	N	0.50413500	2.10630100	0.12140800
31	C	-0.30825100	2.58244000	-0.92628100
32	C	-0.81867400	3.89073300	-0.91122400
33	C	-1.66732100	4.33139100	-1.92513000
34	C	-2.02513200	3.48223200	-2.97425400
35	C	-1.52168300	2.17966000	-2.99206000
36	C	-0.67387700	1.72822600	-1.98163400

1	H	-0.54647400	4.56146200	-0.09863200
2	H	-2.04817100	5.34920100	-1.89408900
3	H	-2.68488800	3.82941800	-3.76403300
4	H	-1.78852000	1.50387200	-3.80084400
5	H	-0.29319900	0.70995200	-2.00219900
6	H	-0.43880800	0.14440600	2.97398300
7	C	-2.29893300	0.09630500	2.16310500
8	C	-3.08910800	0.59463300	1.11402300
9	C	-2.93517700	-0.46189800	3.28327200
10	C	-4.47967200	0.52744100	1.19009000
11	H	-2.61033100	1.04214300	0.24657200
12	C	-4.32586000	-0.52134000	3.35020800
13	H	-2.33303800	-0.85337300	4.10117500
14	C	-5.10993000	-0.02934100	2.30471900
15	H	-5.07355800	0.92220800	0.36952700
16	H	-4.79806900	-0.95550200	4.22806100
17	H	-6.19365800	-0.07671500	2.35944000
18	N	-0.89081000	0.10204100	2.06501700
19	H	-0.51495800	0.84070500	1.45684300
20				
21				

1 9. Copy of NMR and HPLC Spectra

2 e1

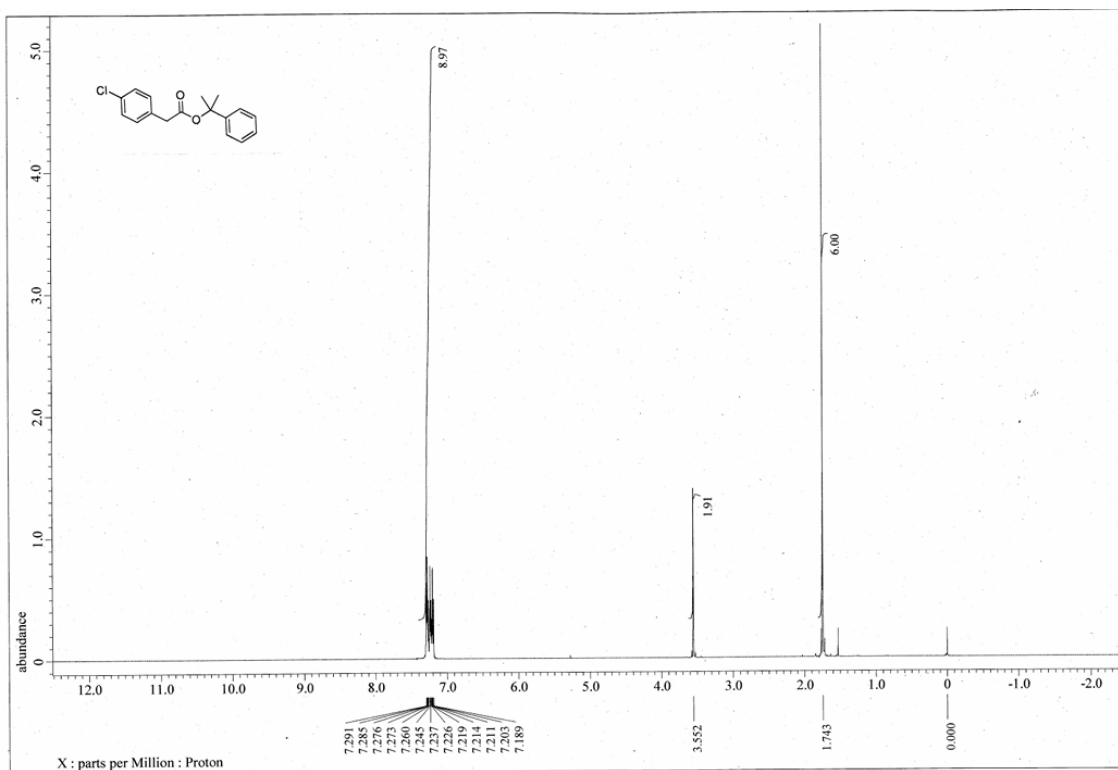

3

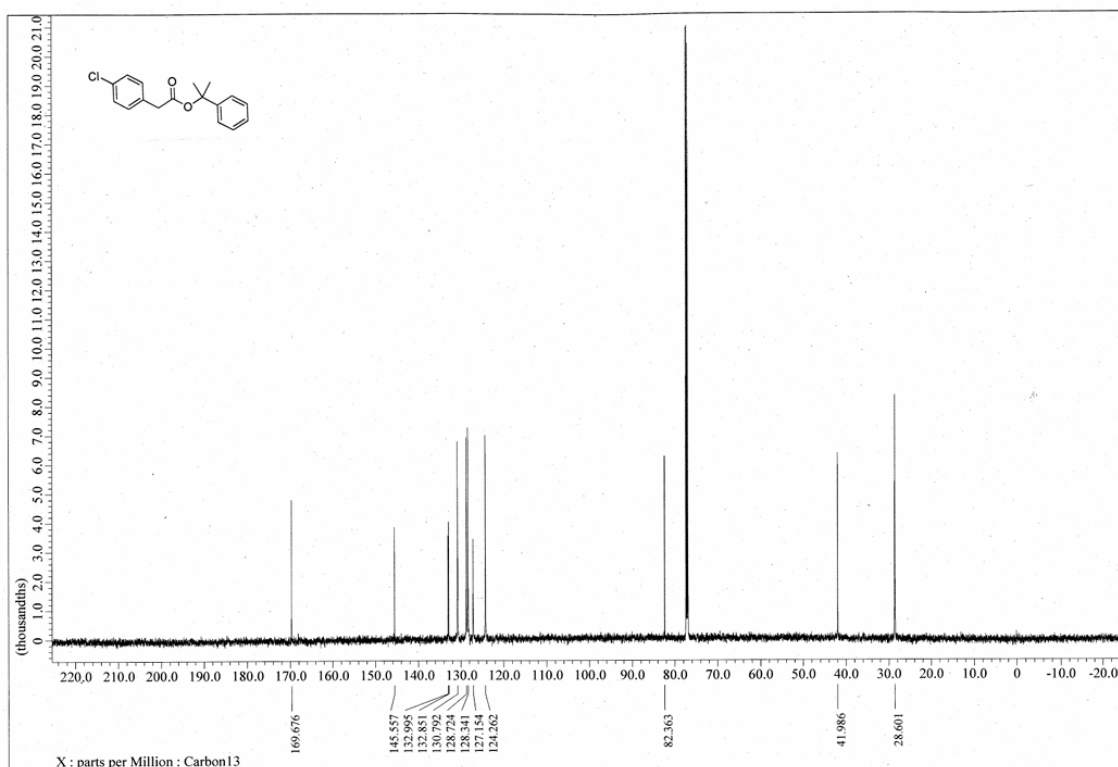

4

5

1

e2

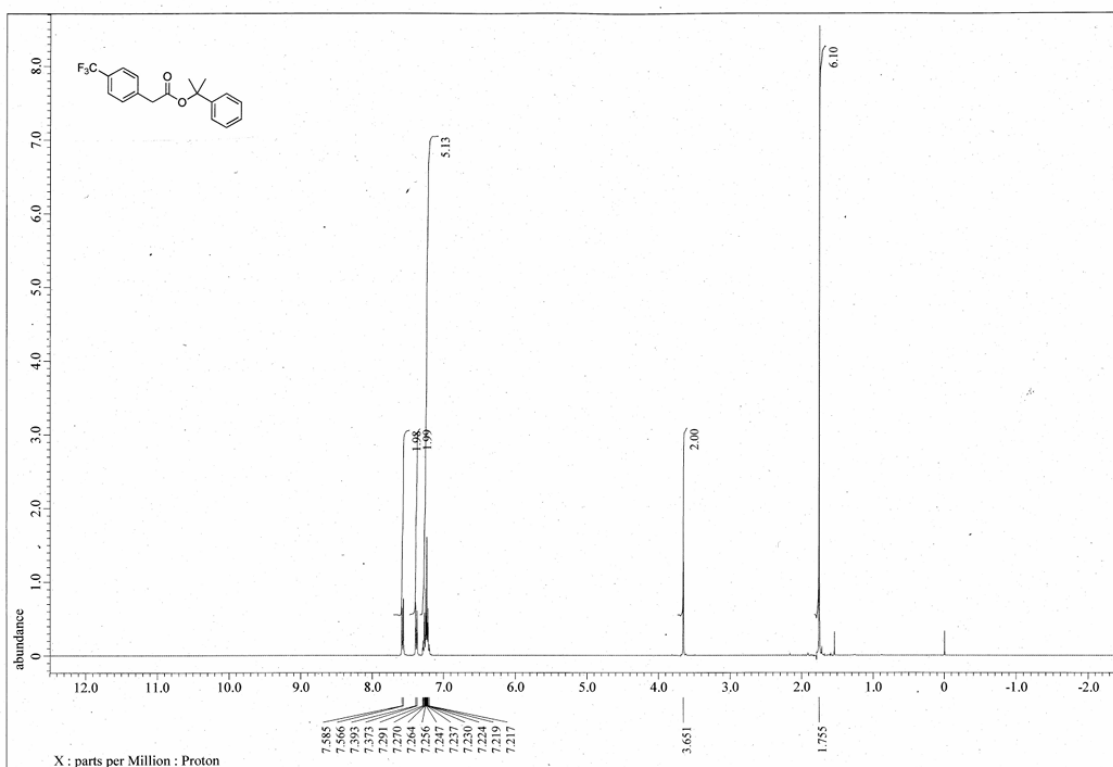

2

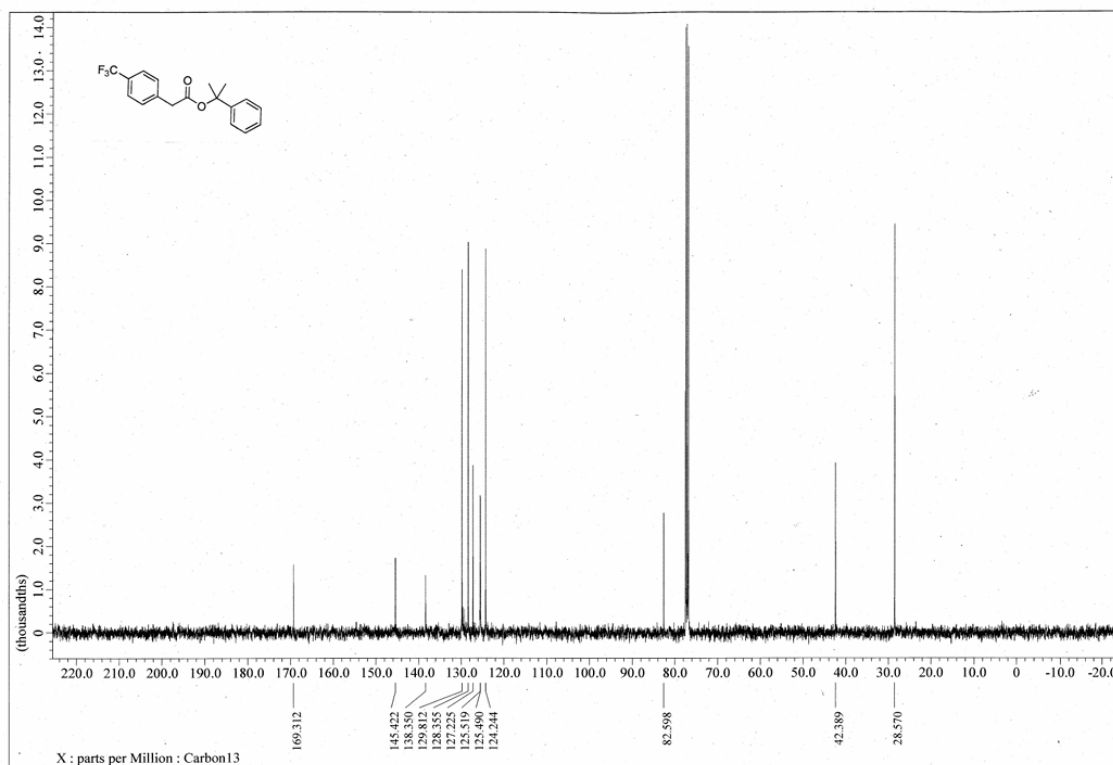

3

4

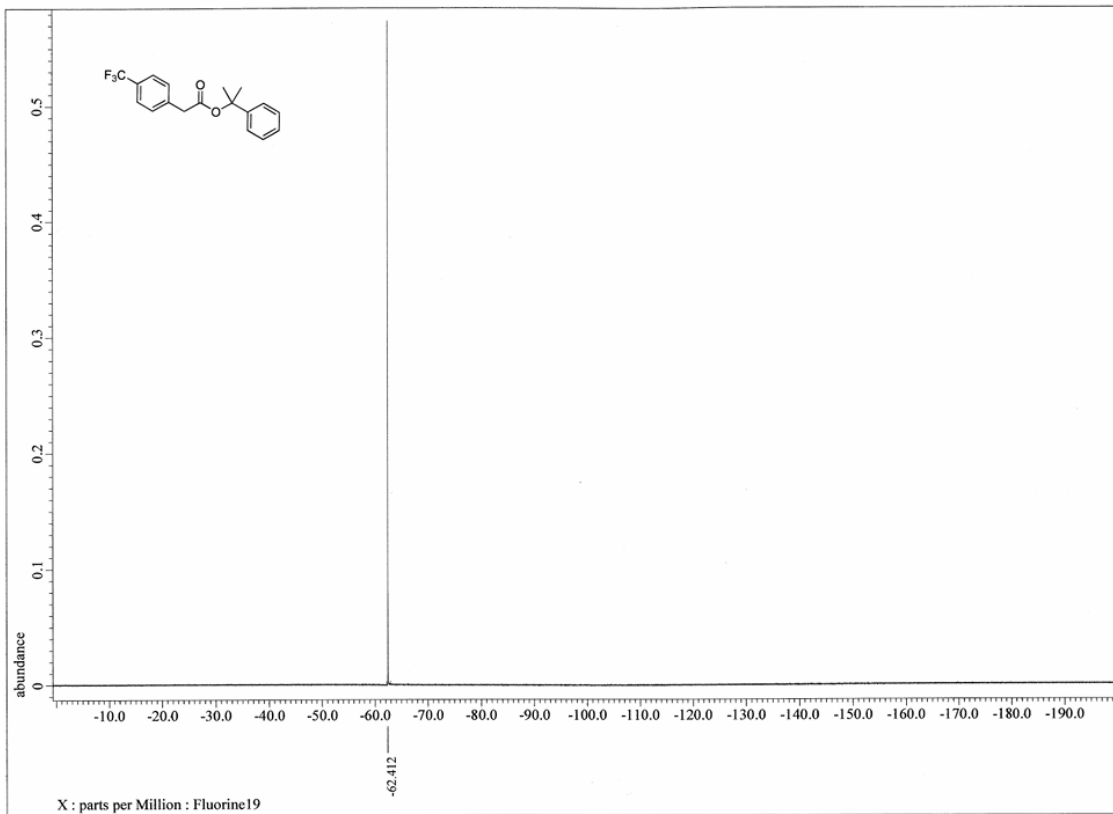

1

2

1

e3

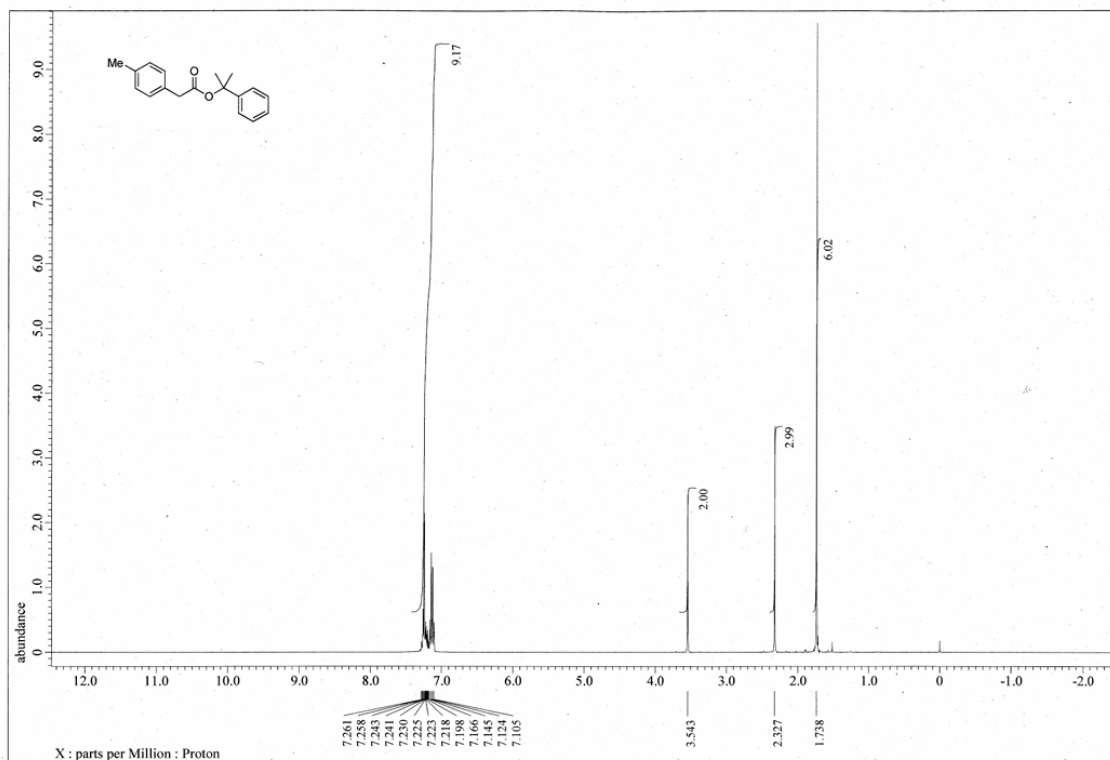

2

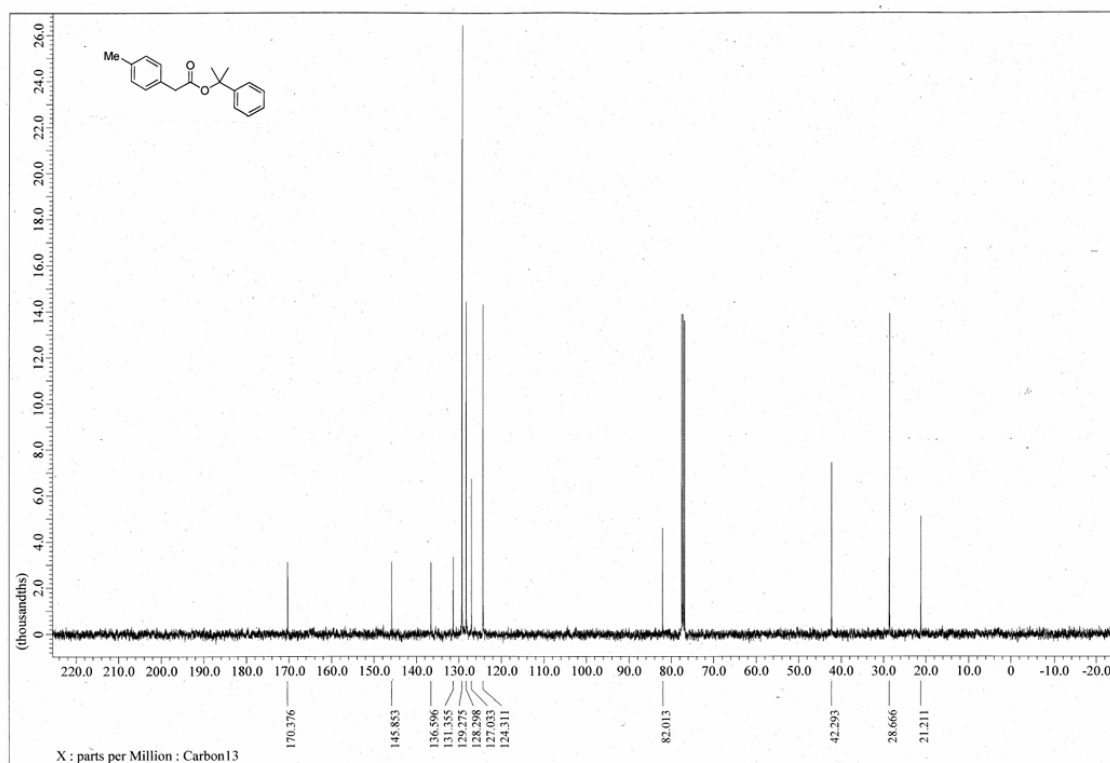

3

4

1

e4

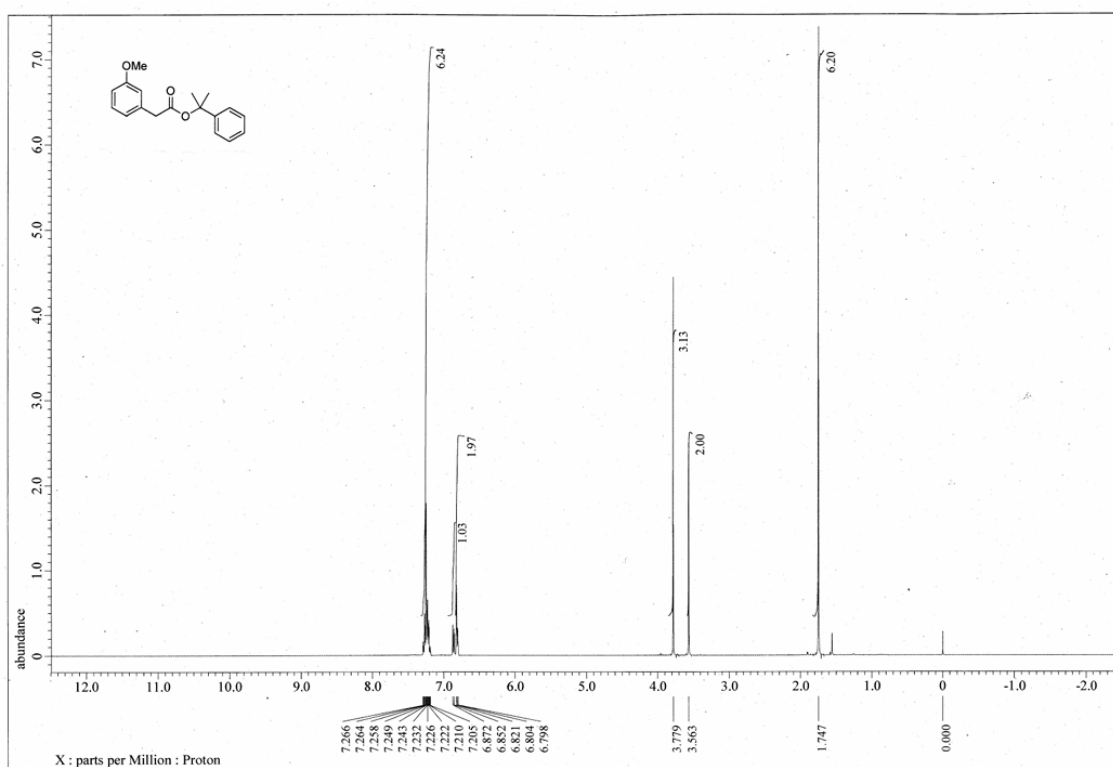

2

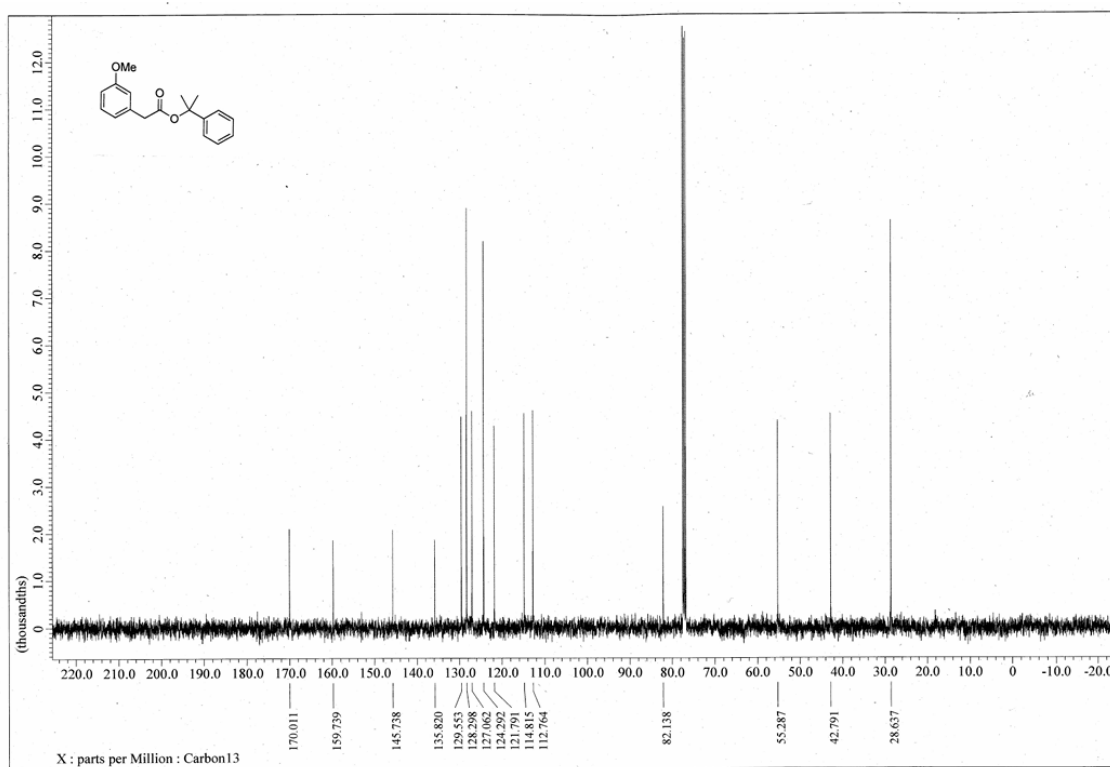

3

4

1

e5

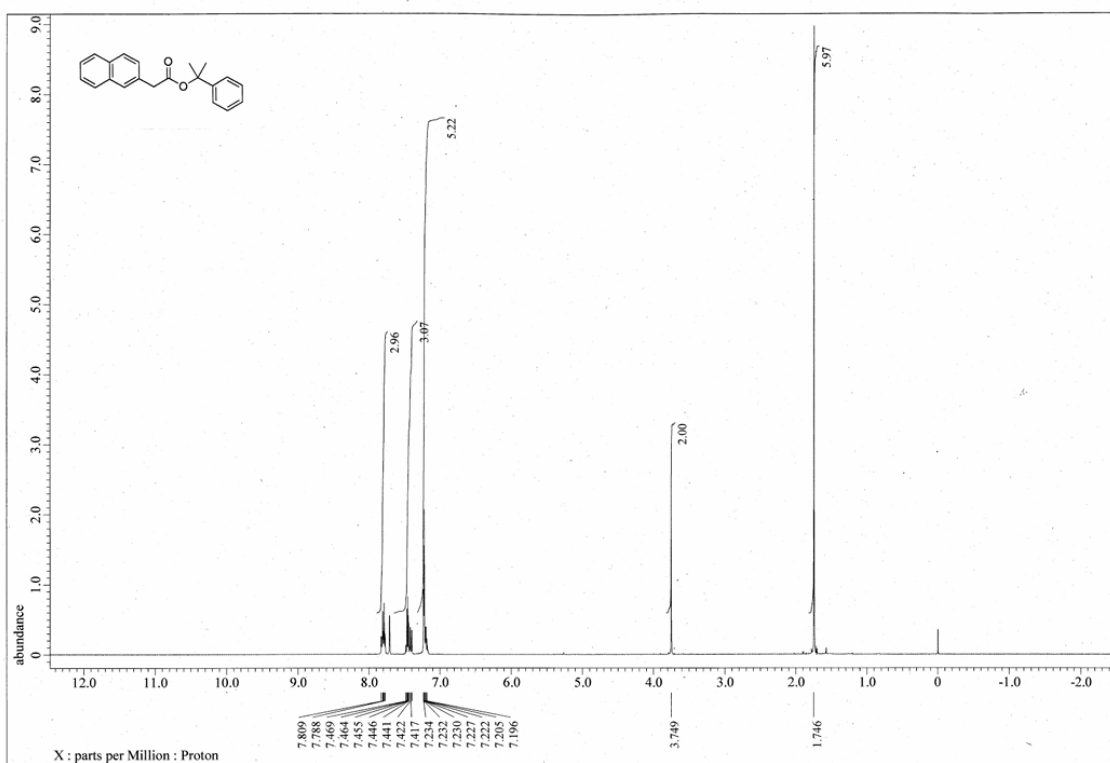

2

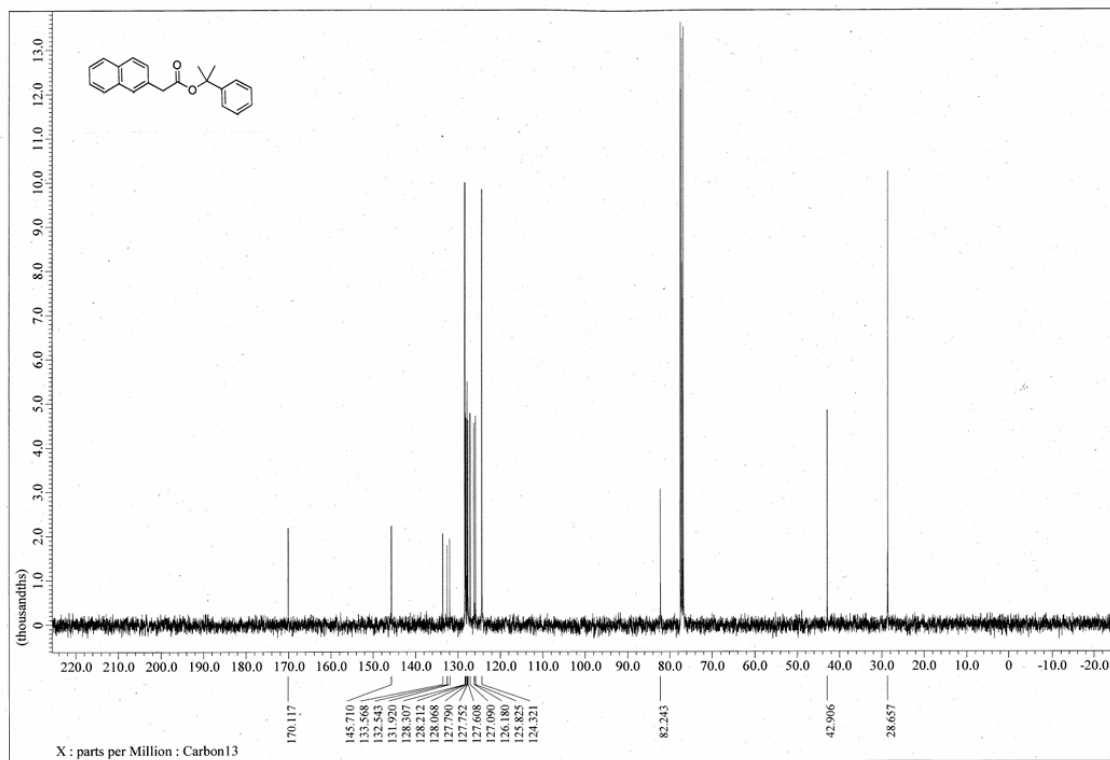

3

4

1

e6

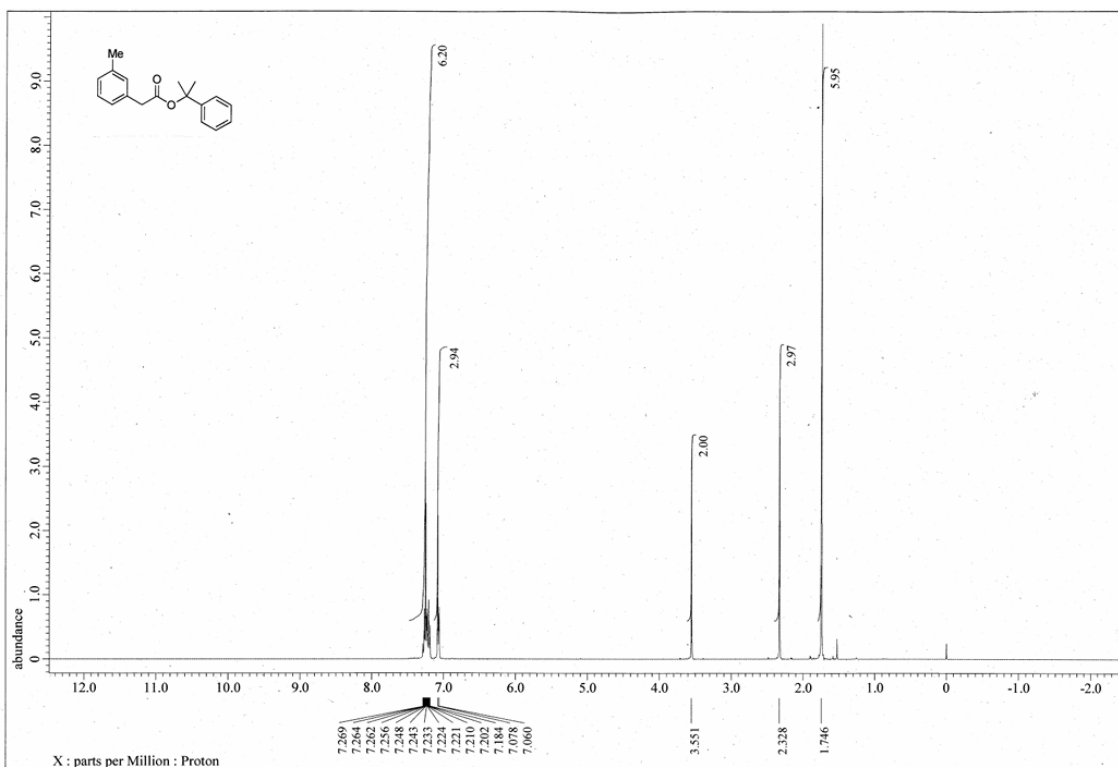

2

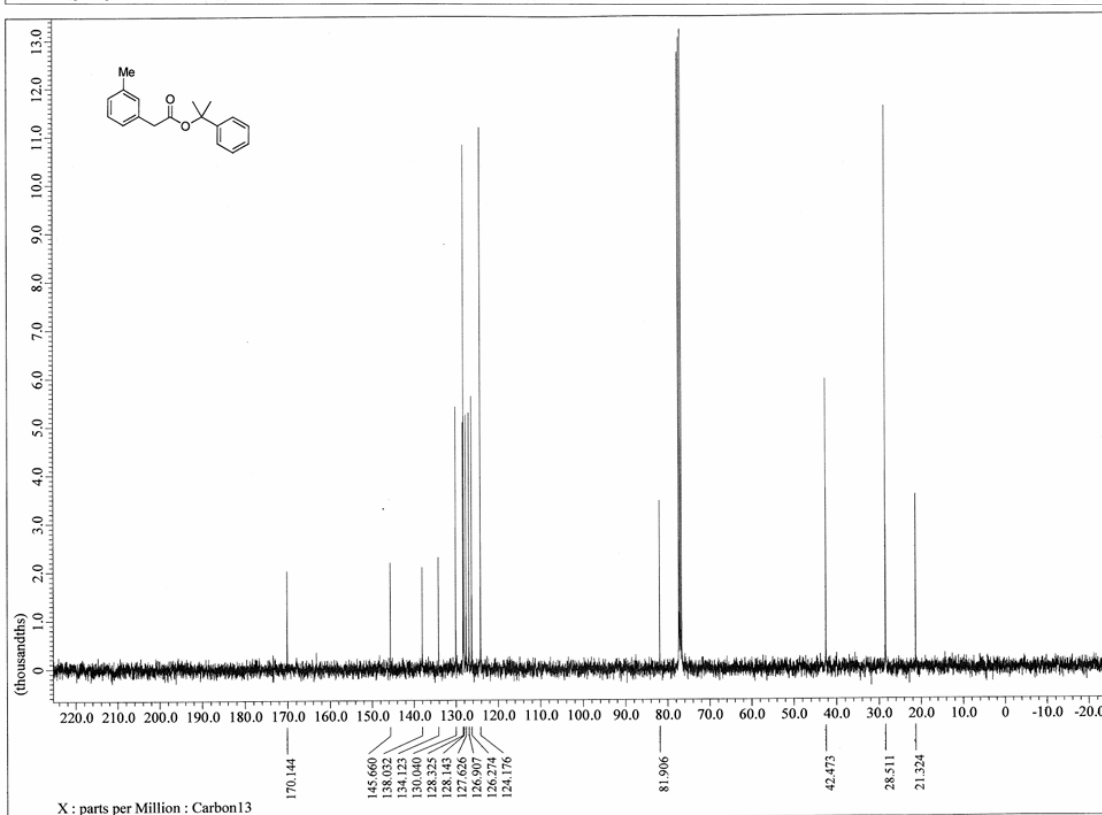

3

4

1

d1

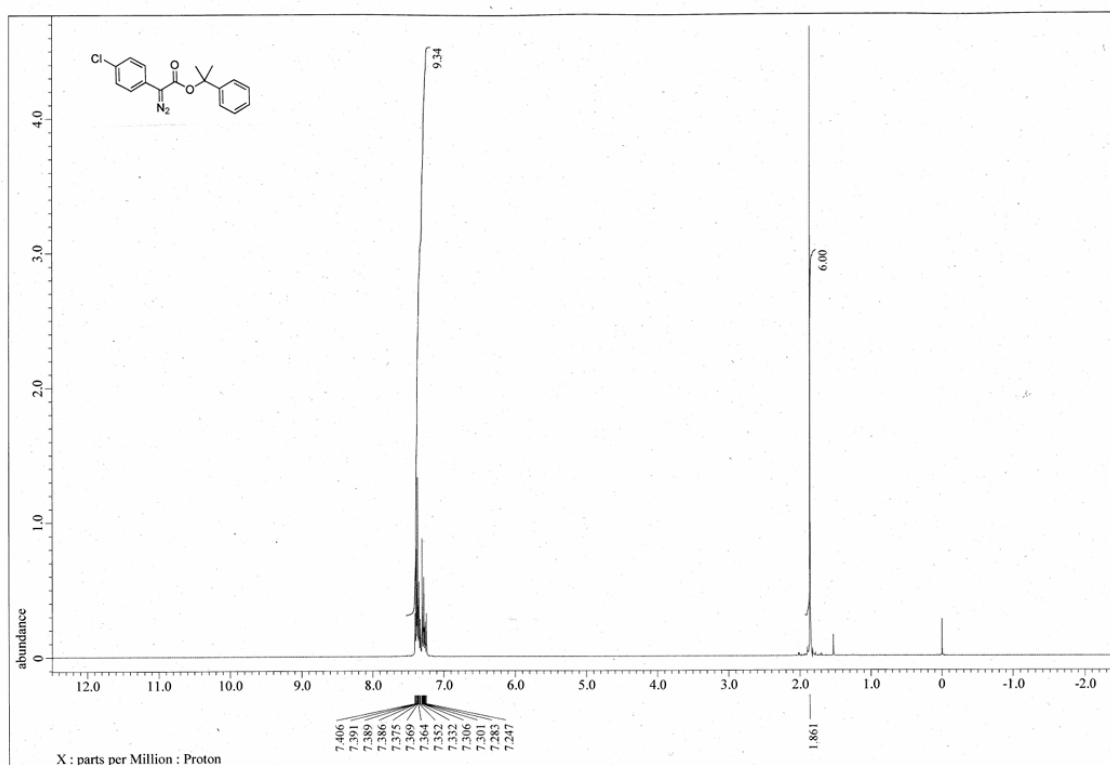

2

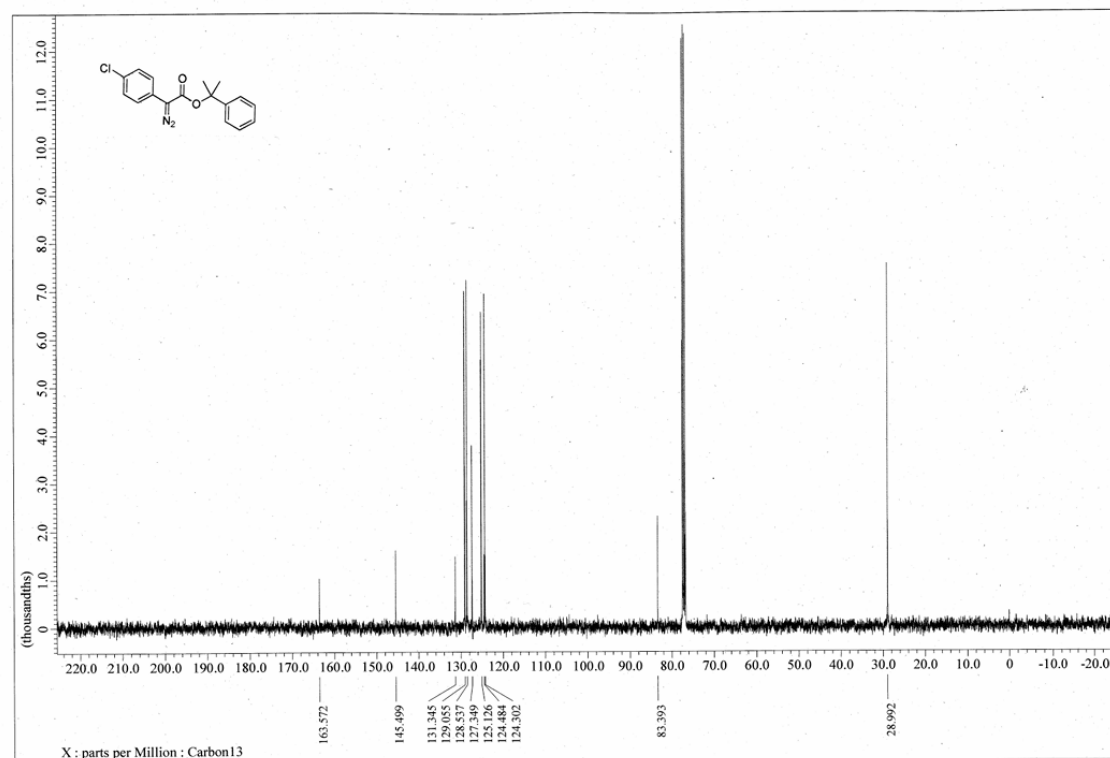

3

4

1

d2

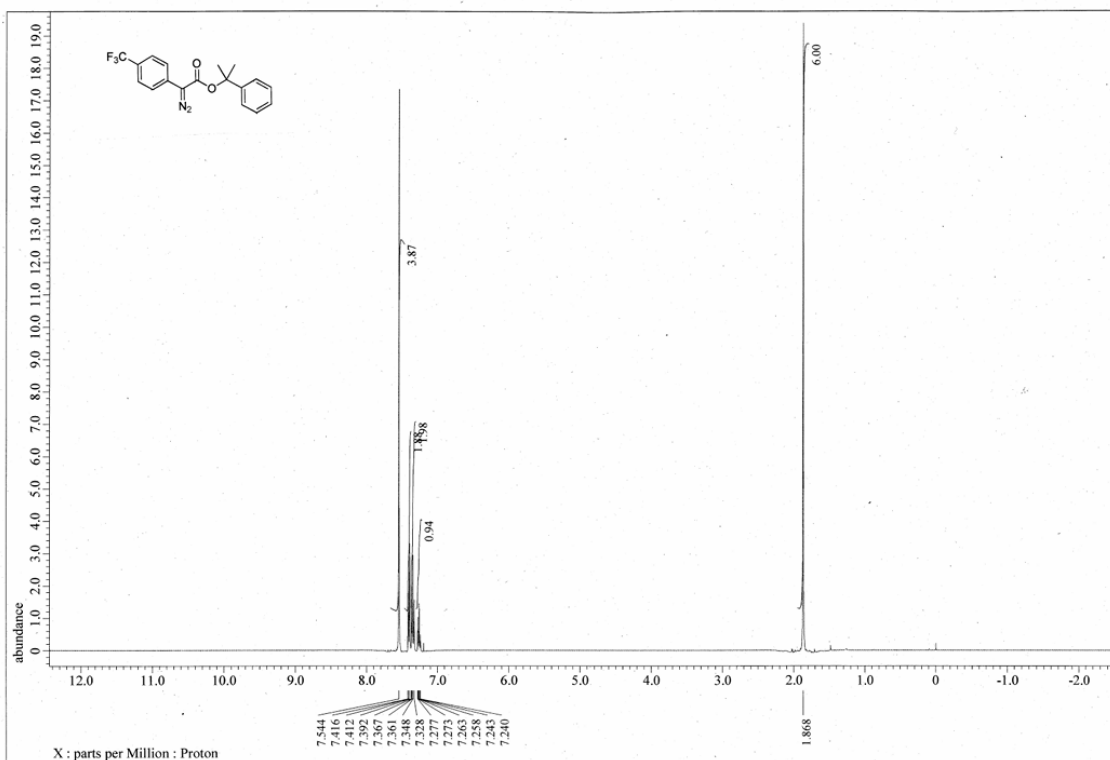

2

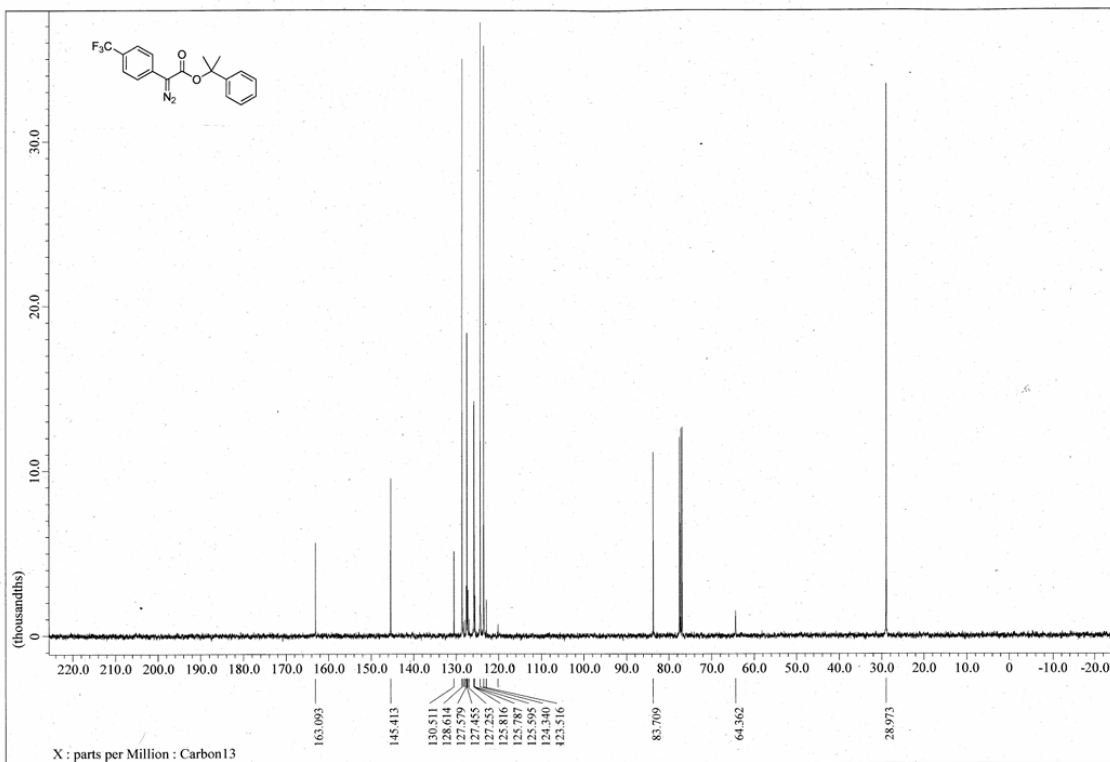

3

4

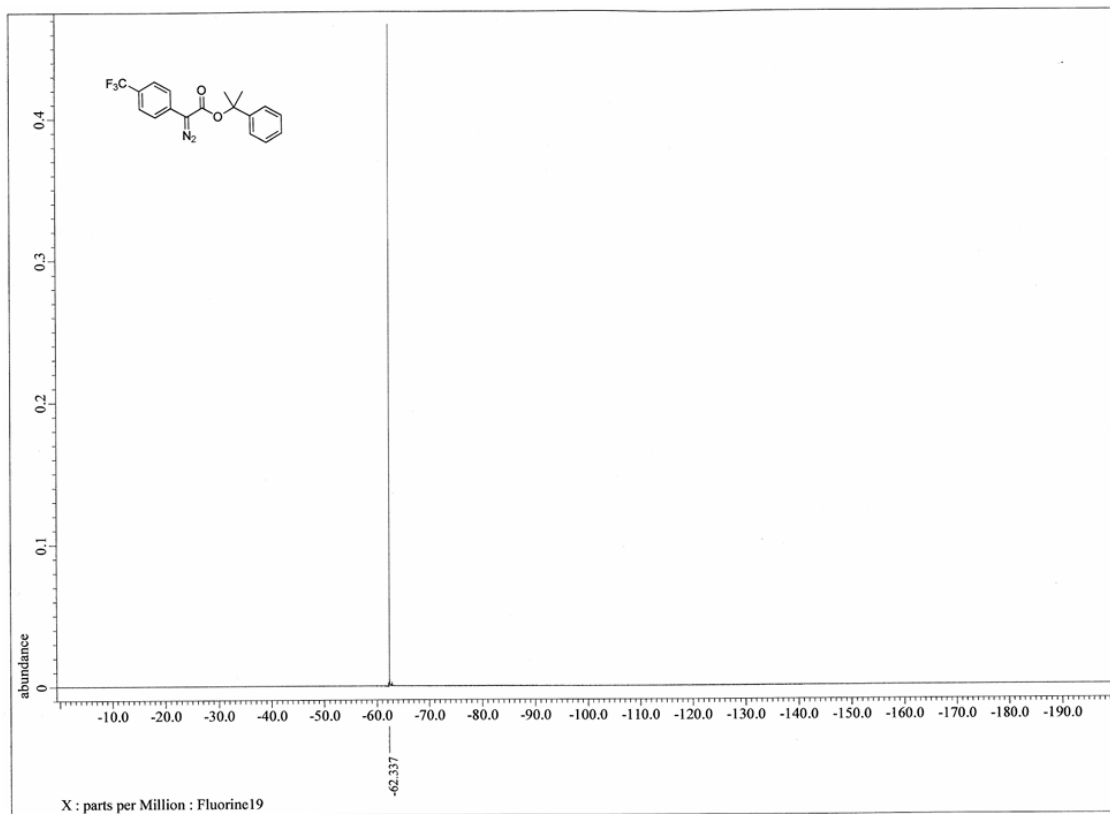

1

2

1

d4

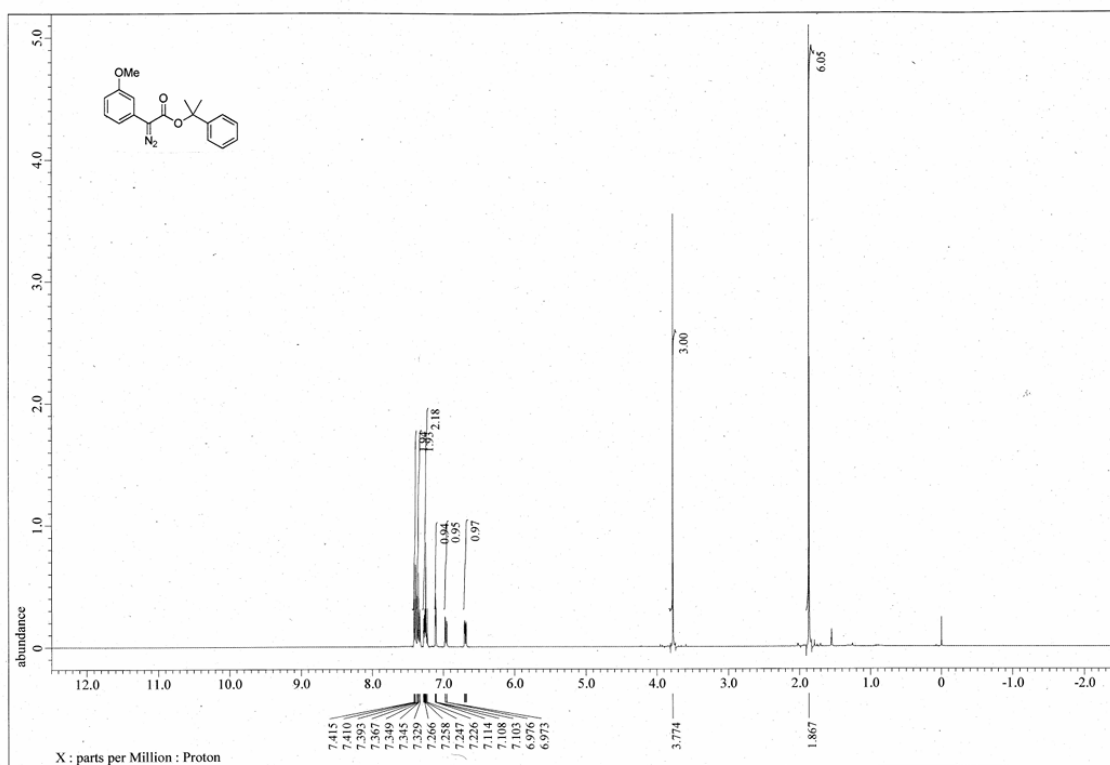

2

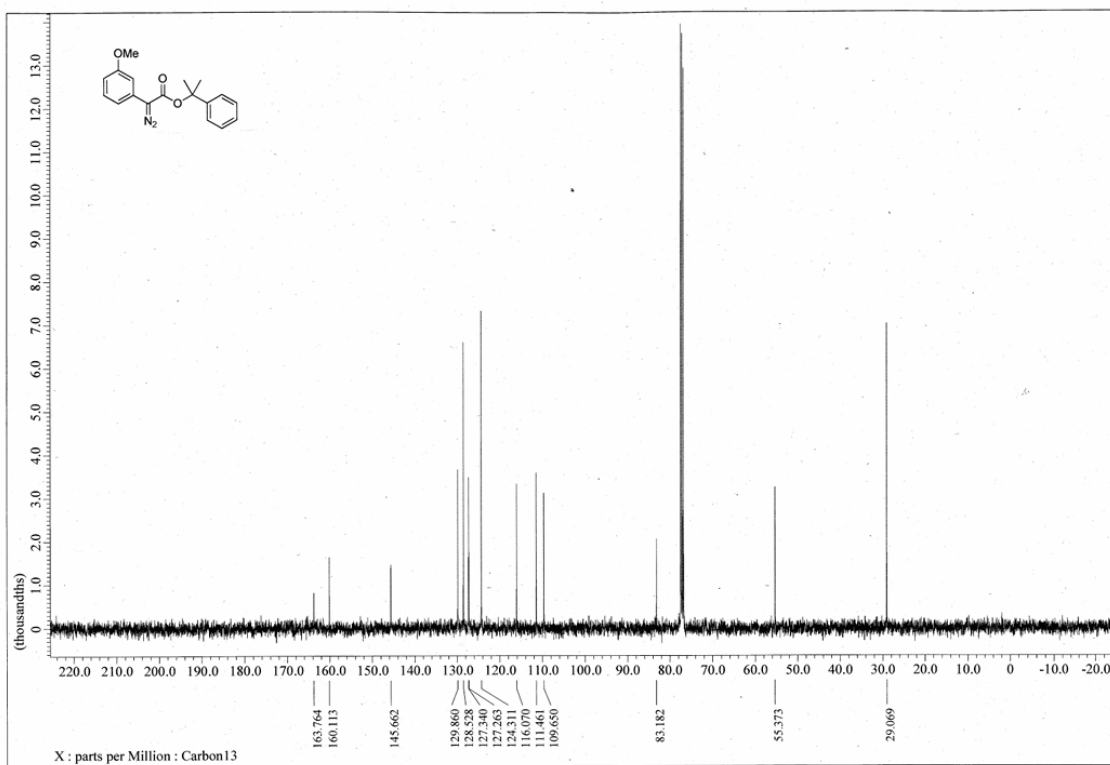

3

4

1

d5

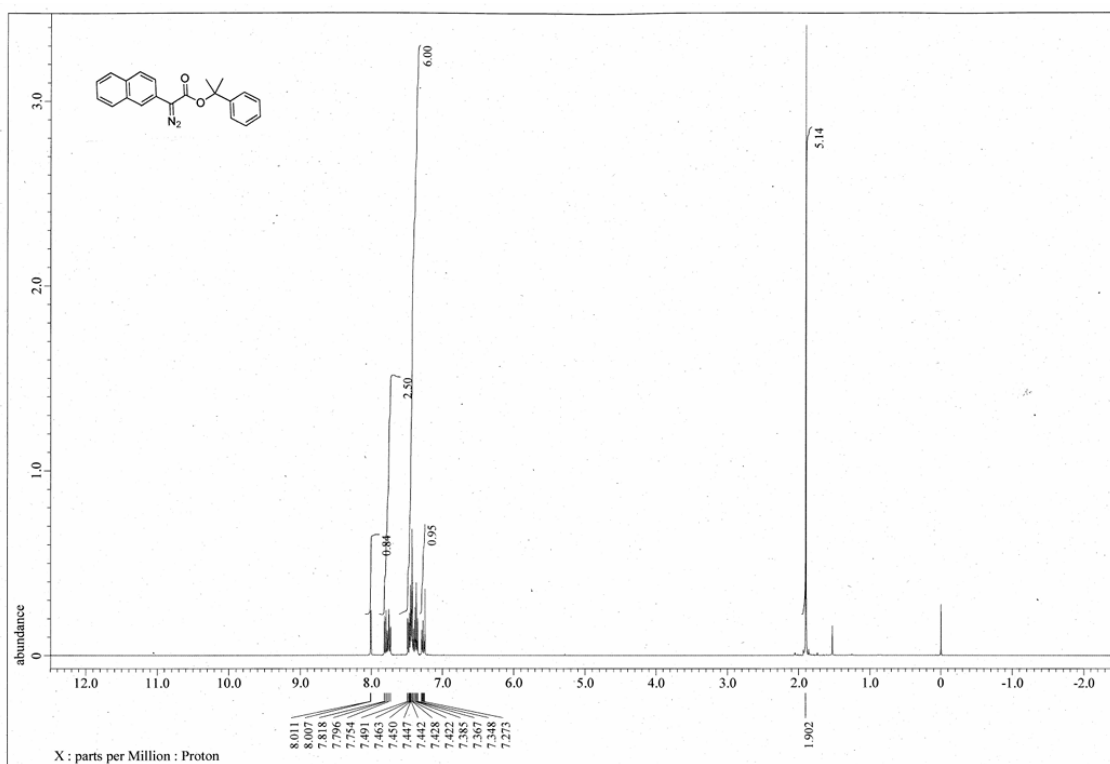

2

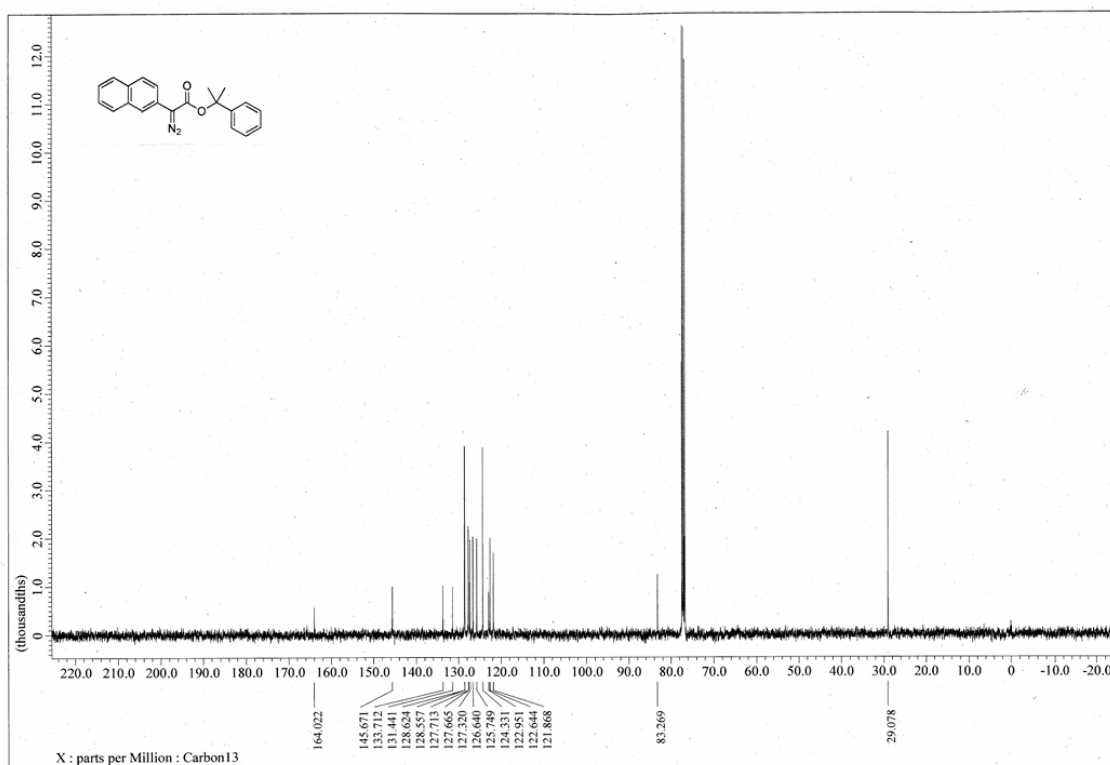

3

4

1
2

3a

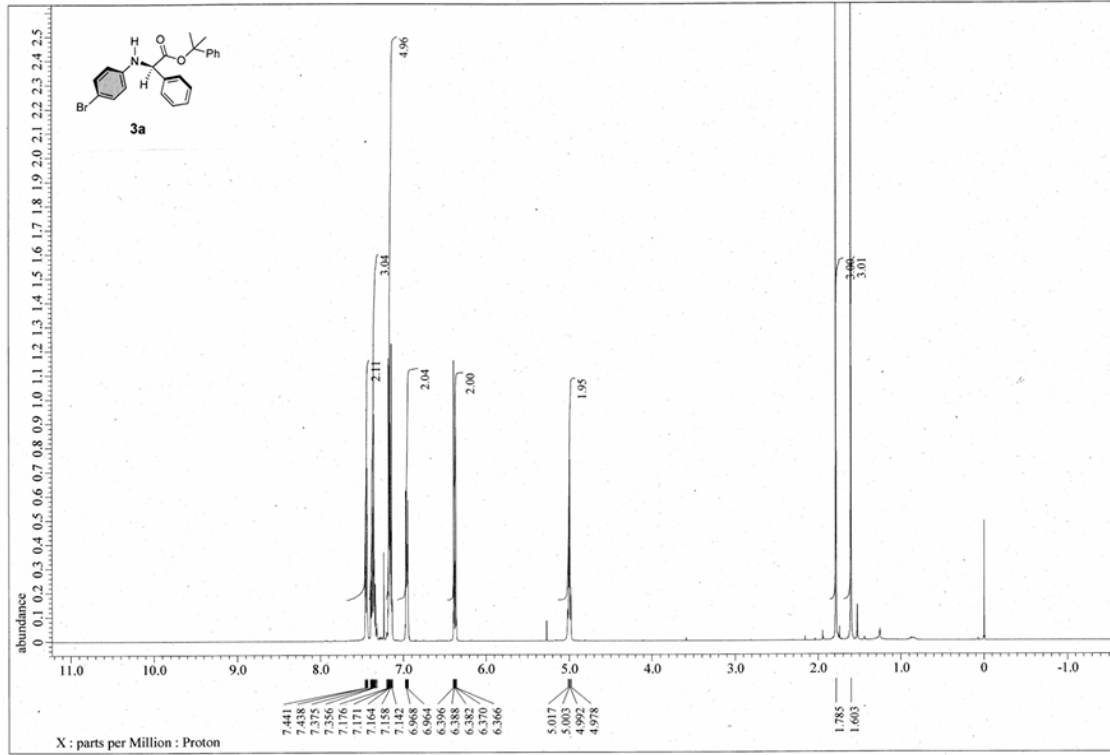

3

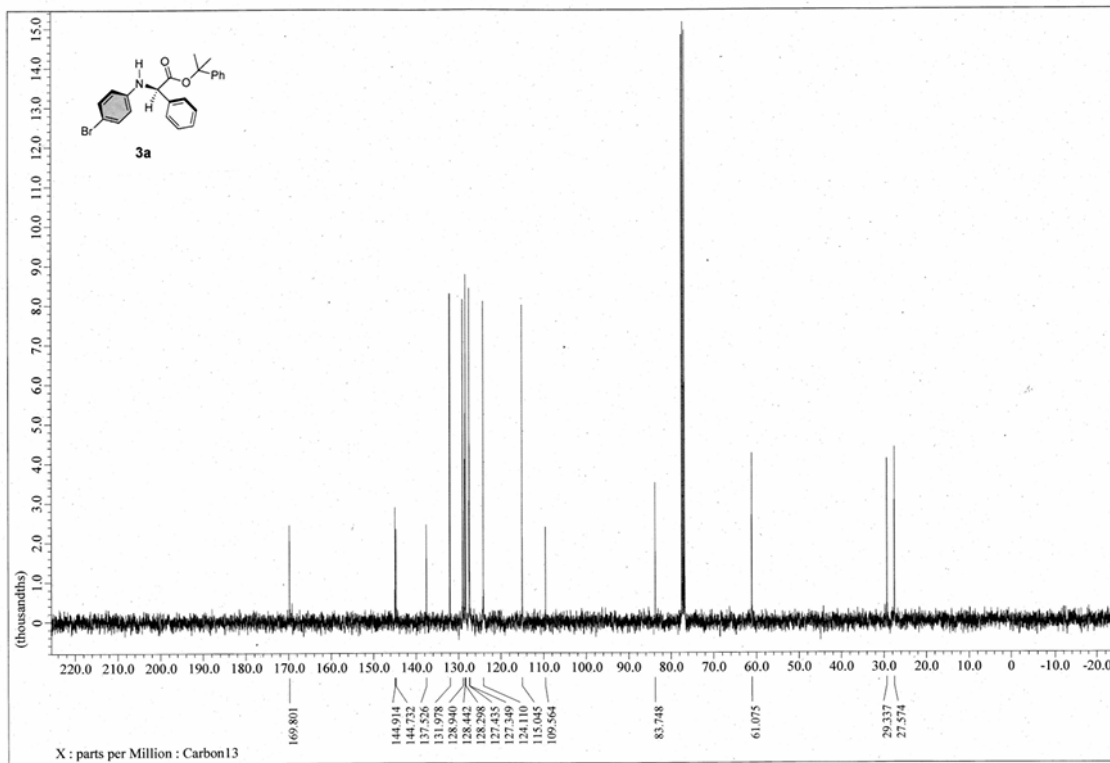

4

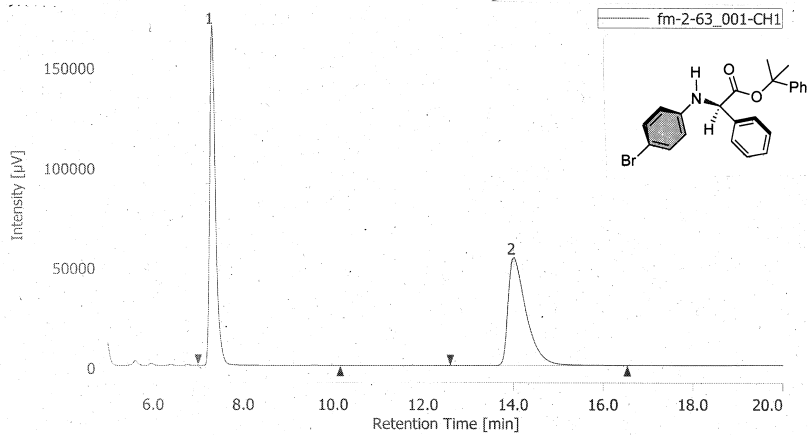

#	tR [min]	Area [µV·sec]	Area%	Height [µV]	Height%
1	7.317	1528404	50.375	170252	75.966
2	14.017	1505678	49.625	53884	24.034

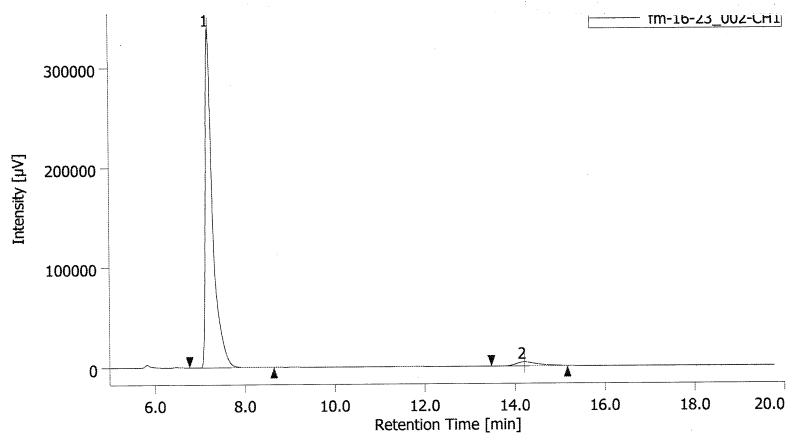

#	tR [min]	Area [µV·sec]	Area%	Height [µV]	Height%
1	7.208	3799117	96.691	340223	98.858
2	14.208	130007	3.309	3930	1.142

1
2

1

3b

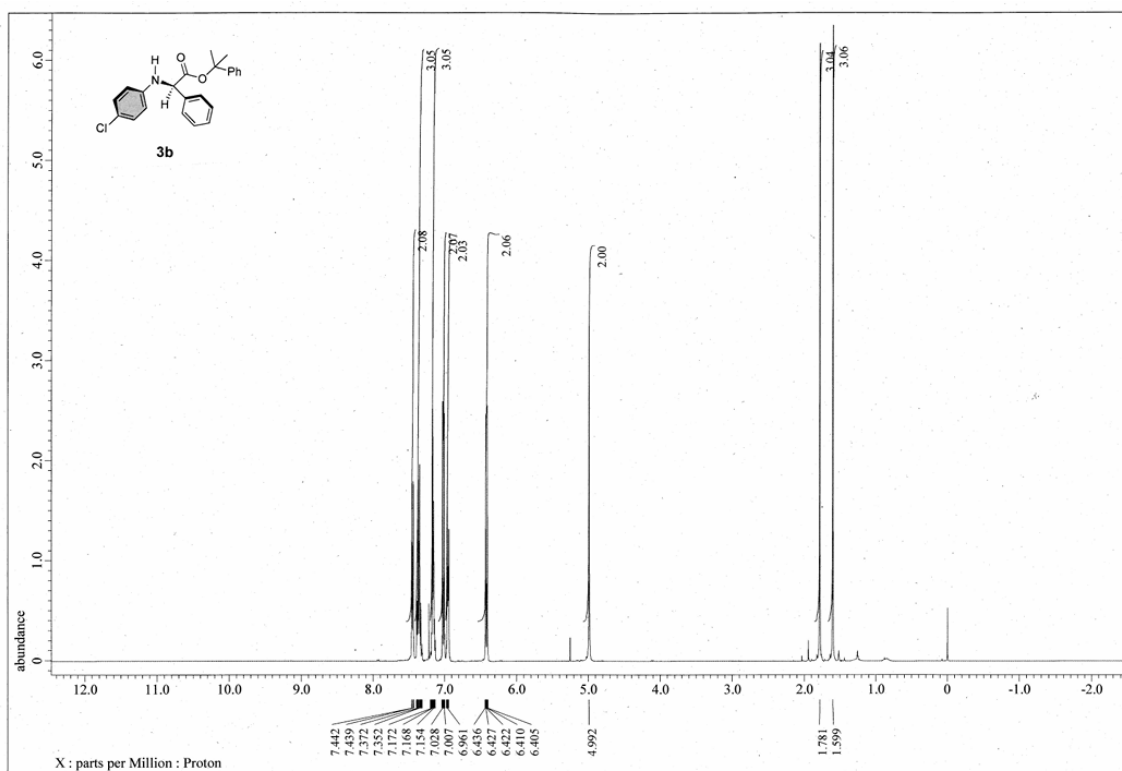

2

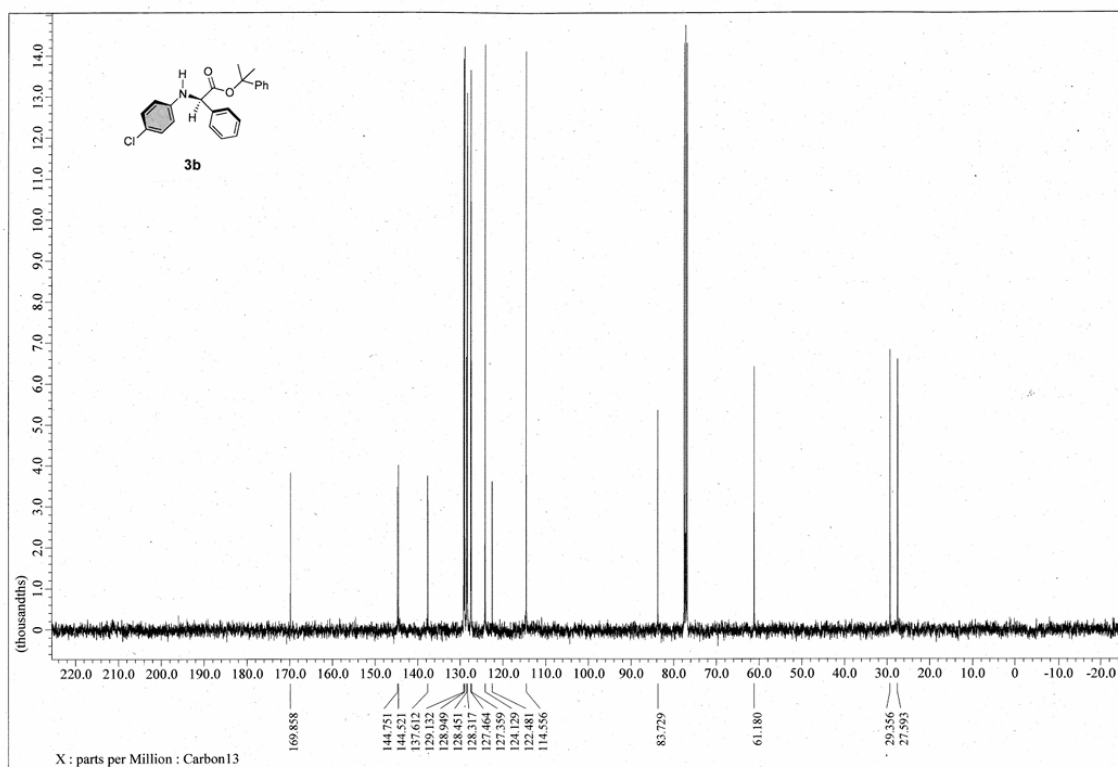

3

4

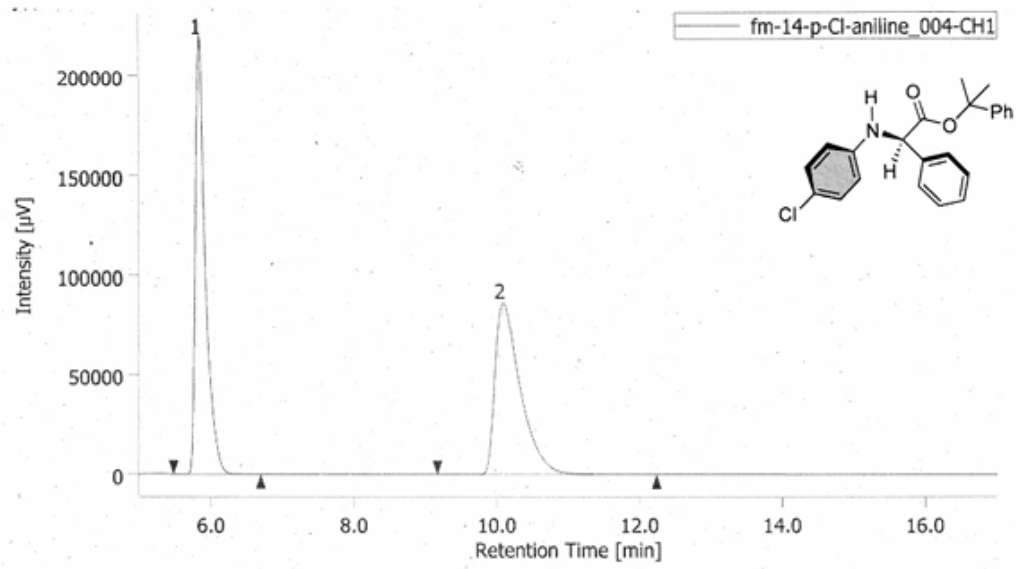

#	tR [min]	Area [$\mu\text{V}\cdot\text{sec}$]	Area%	Height [μV]	Height%
1	5.842	2130996	50.098	220009	71.734
2	10.092	2122625	49.902	86694	28.266

228 fm-15-p-Cl_001 2025/03/13 12:55:28

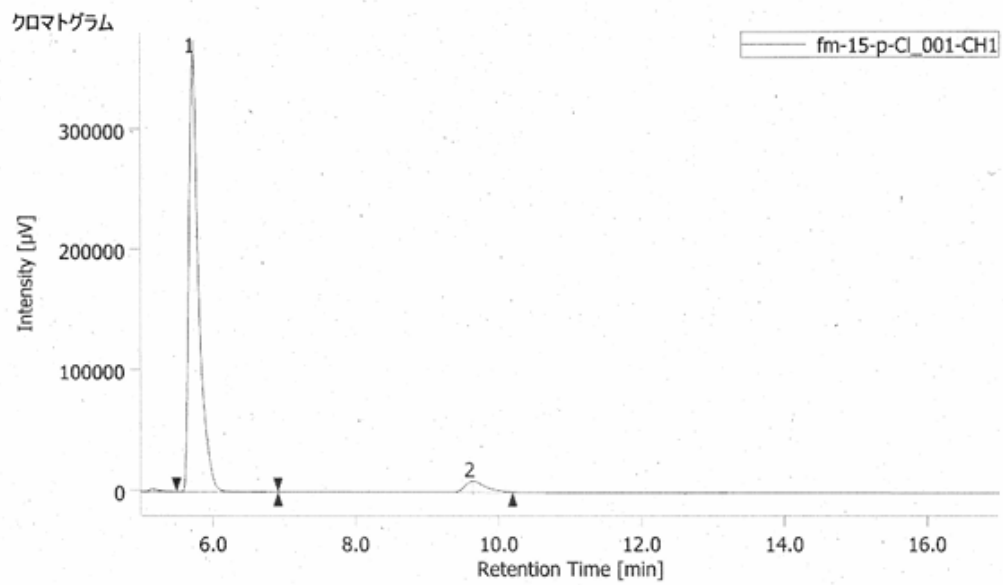

#	tR [min]	Area [$\mu\text{V}\cdot\text{sec}$]	Area%	Height [μV]	Height%
1	5.725	3404020	94.989	362464	97.533
2	9.642	179571	5.011	9166	2.467

1

3c

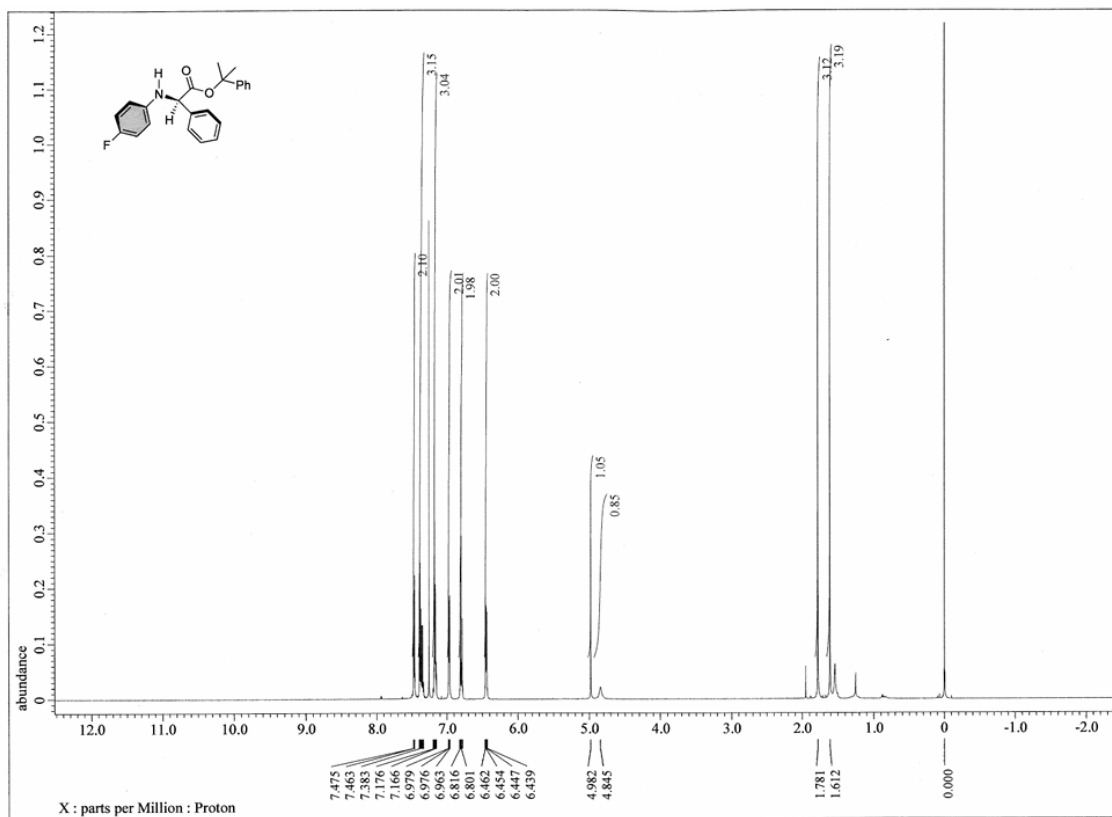

2

3

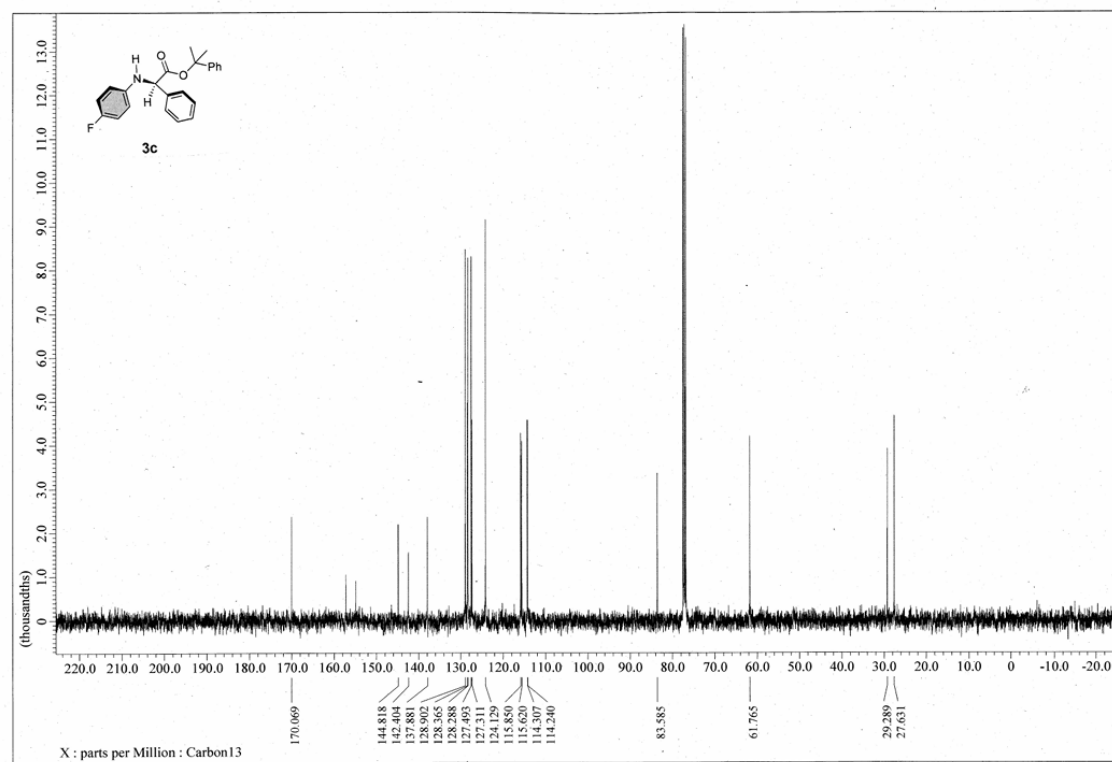

4

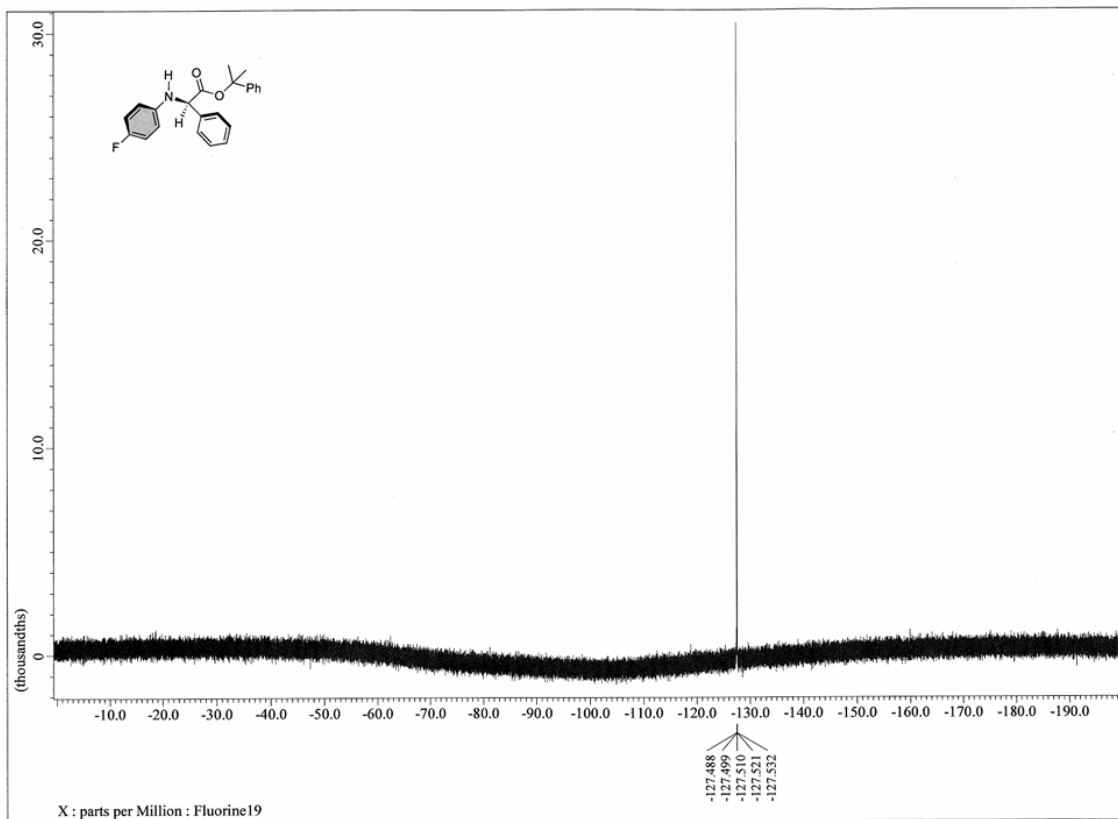

1

2

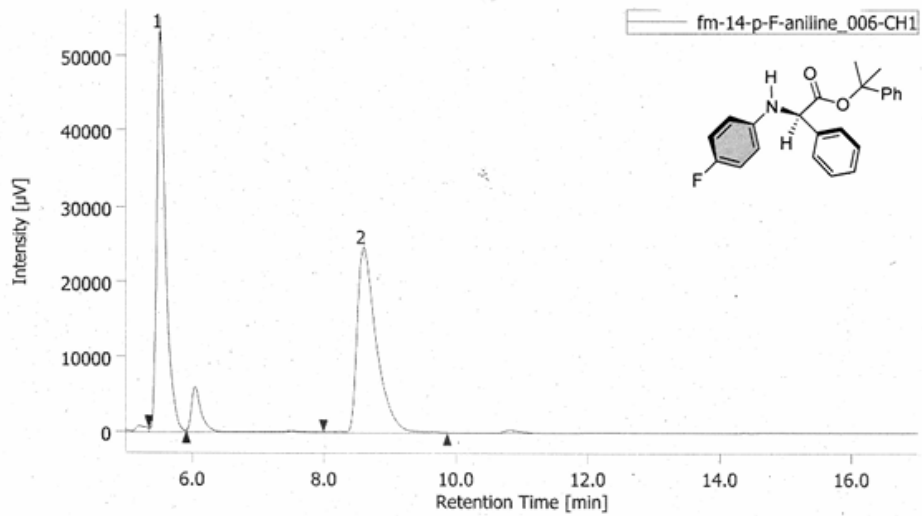

#	tR [min]	Area [μV-sec]	Area%	Height [μV]	Height%
1	5.517	495834	49.935	53367	68.397
2	8.600	497126	50.065	24658	31.603

0110 fm-15-38-p-F-chiral_001 2025/03/13 13:03:48

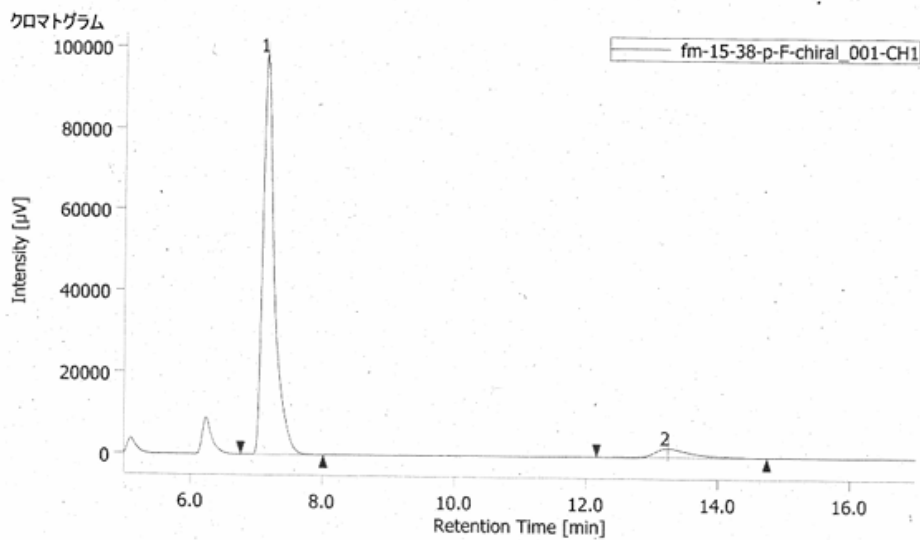

#	tR [min]	Area [μV-sec]	Area%	Height [μV]	Height%
1	7.142	1200720	93.774	98522	97.856
2	13.242	79715	6.226	2158	2.144

1
2

1

3d

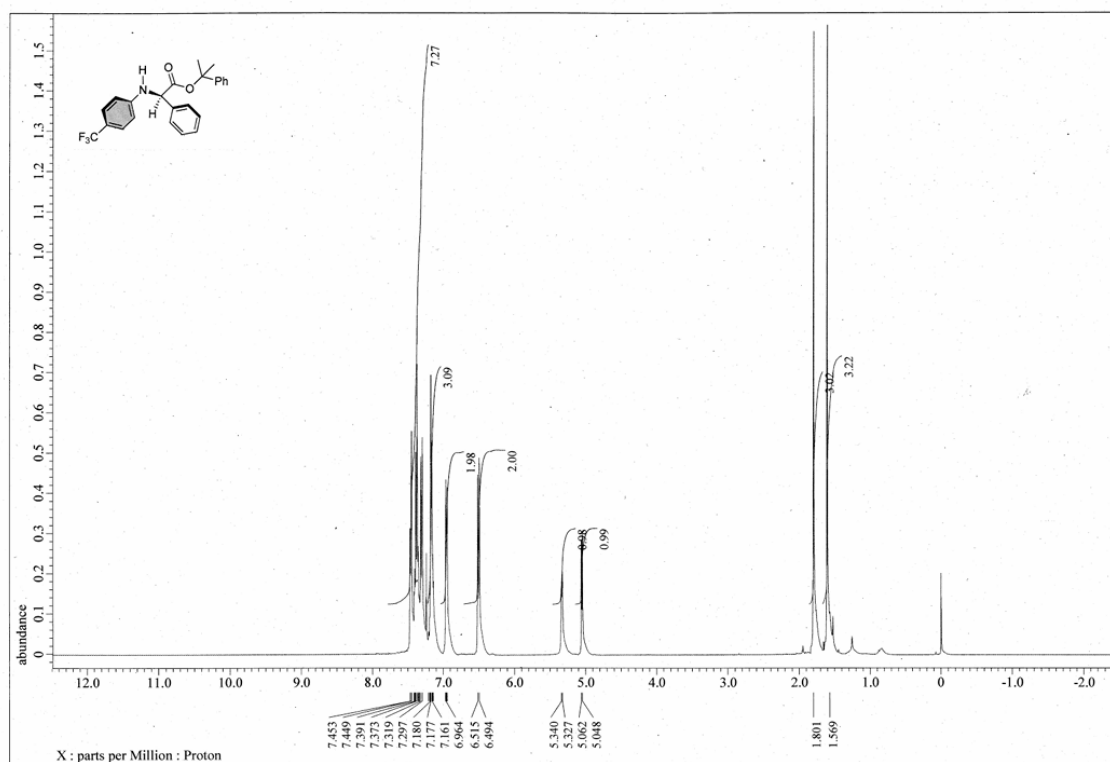

2

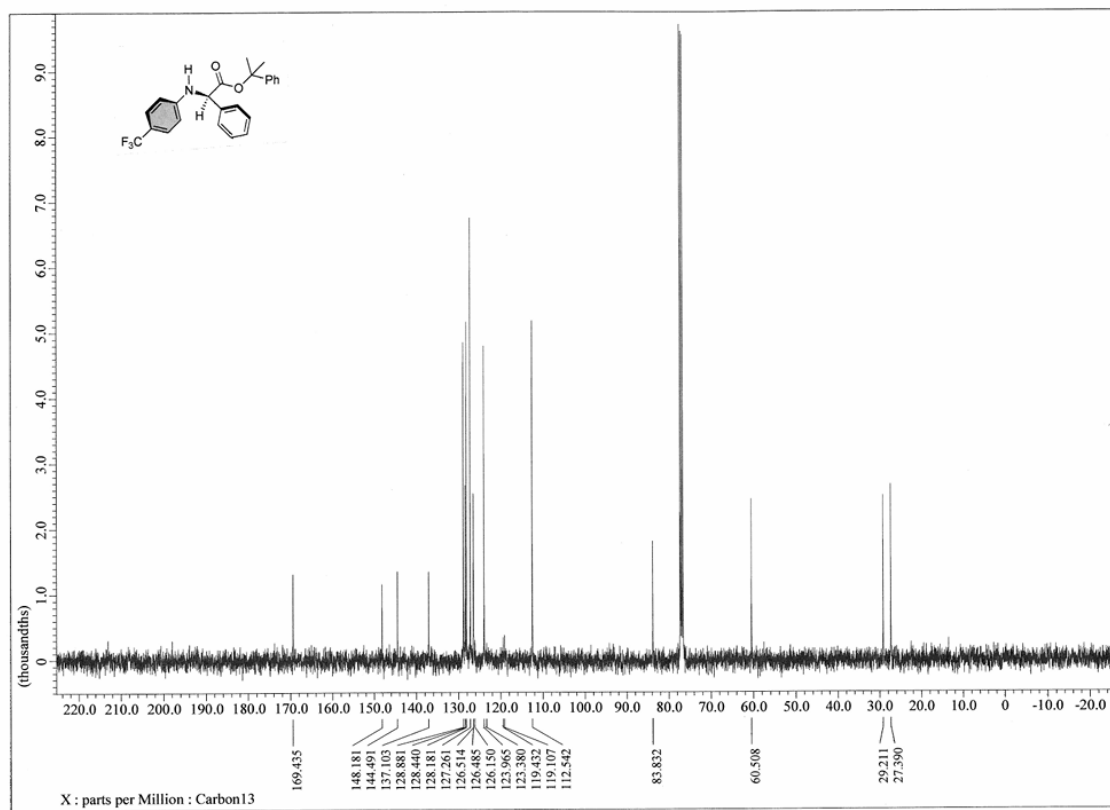

3

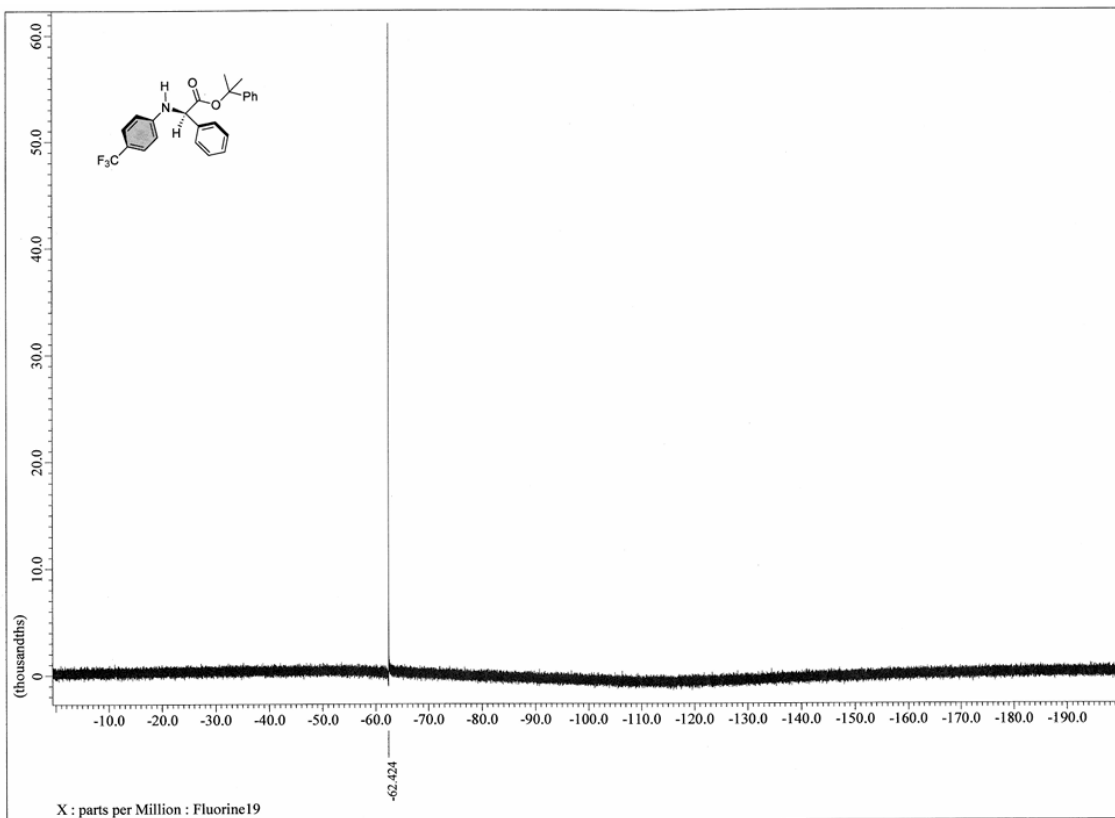

1

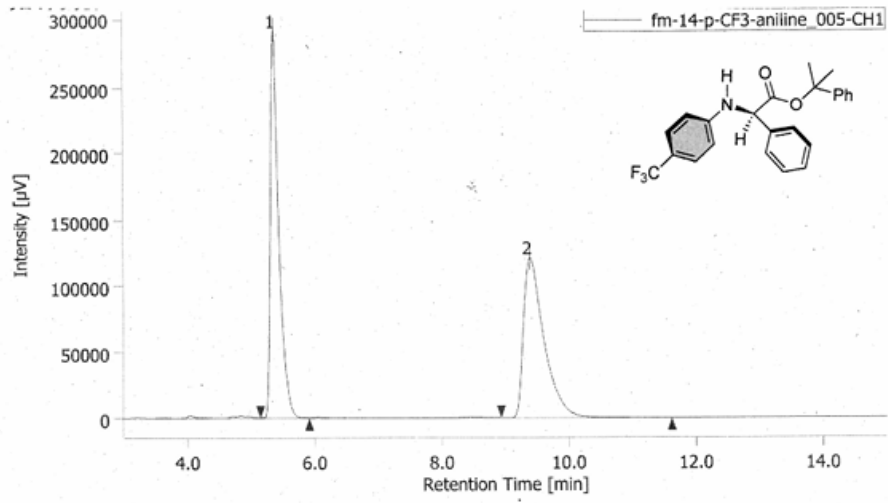

#	tR [min]	Area [µV·sec]	Area%	Height [µV]	Height%
1	5.367	2696655	50.043	293053	70.774
2	9.392	2692015	49.957	121013	29.226

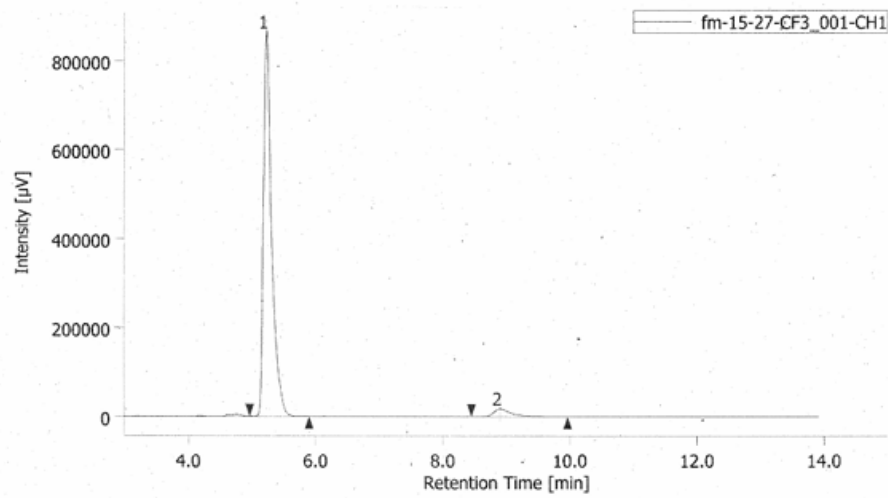

#	tR [min]	Area [µV·sec]	Area%	Height [µV]	Height%
1	5.233	7764055	96.065	867919	98.084
2	8.900	318008	3.935	16955	1.916

- 1
- 2
- 3
- 4

1

3e

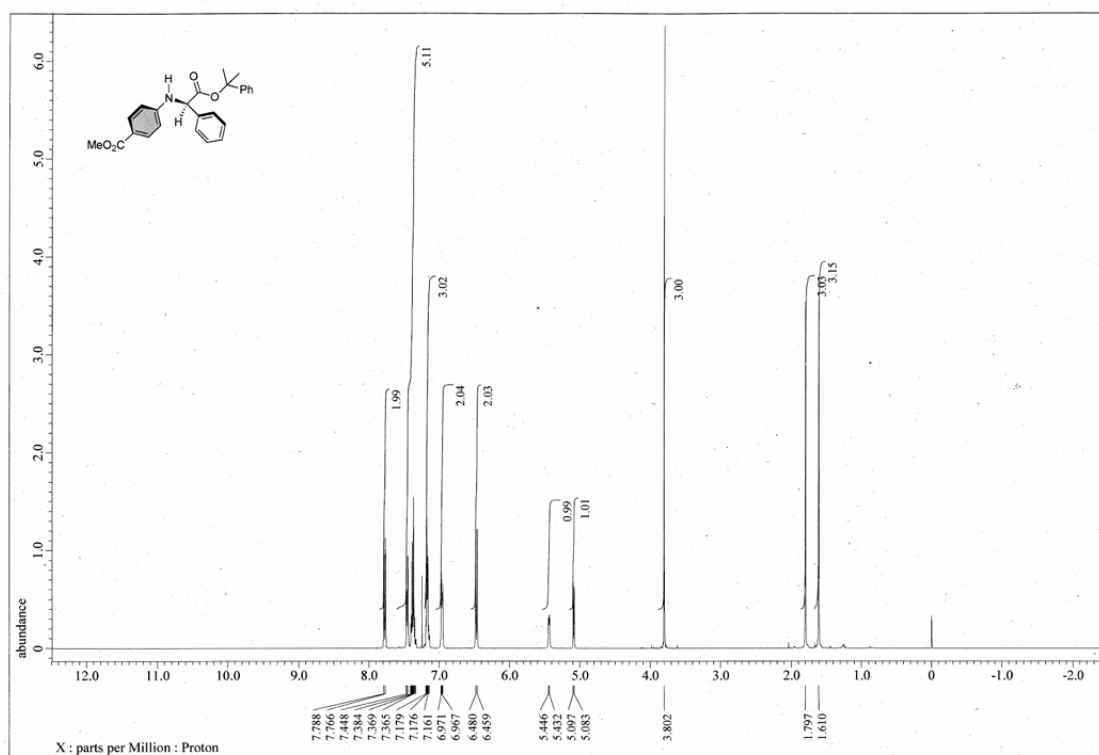

2

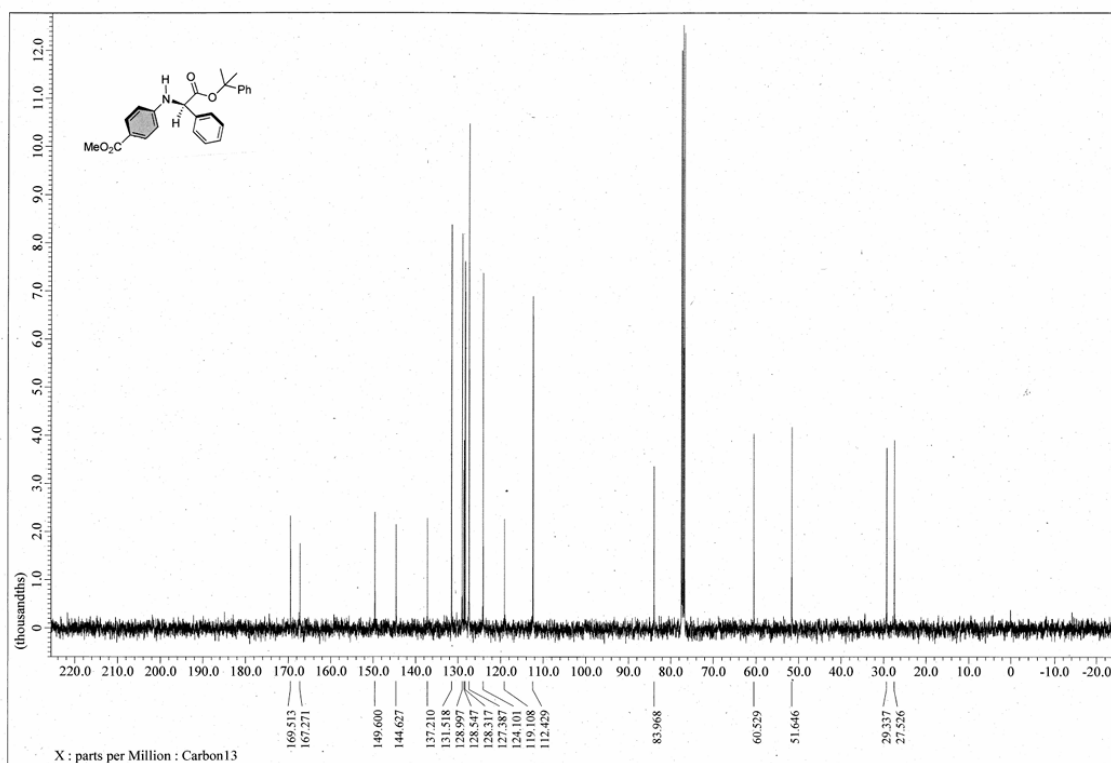

3

4

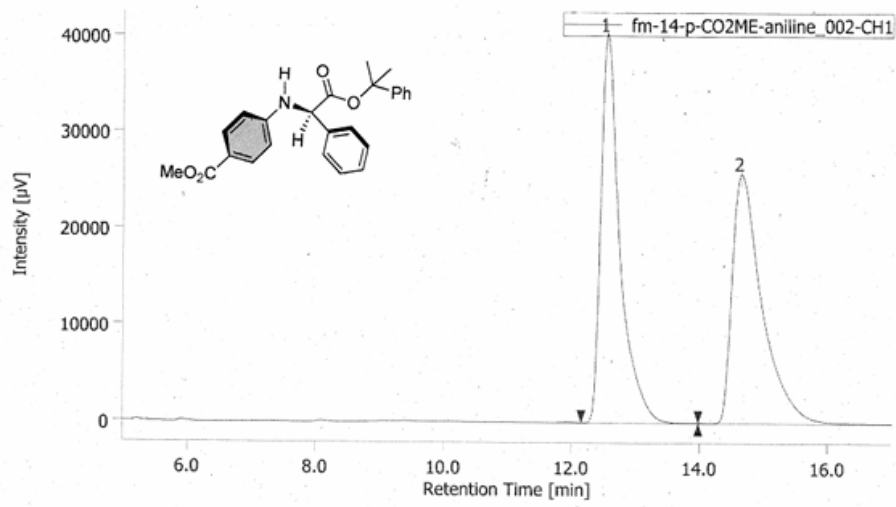

#	tR [min]	Area [µV·sec]	Area%	Height [µV]	Height%
1	12.550	838630	50.032	40423	60.915
2	14.650	837546	49.968	25937	39.085

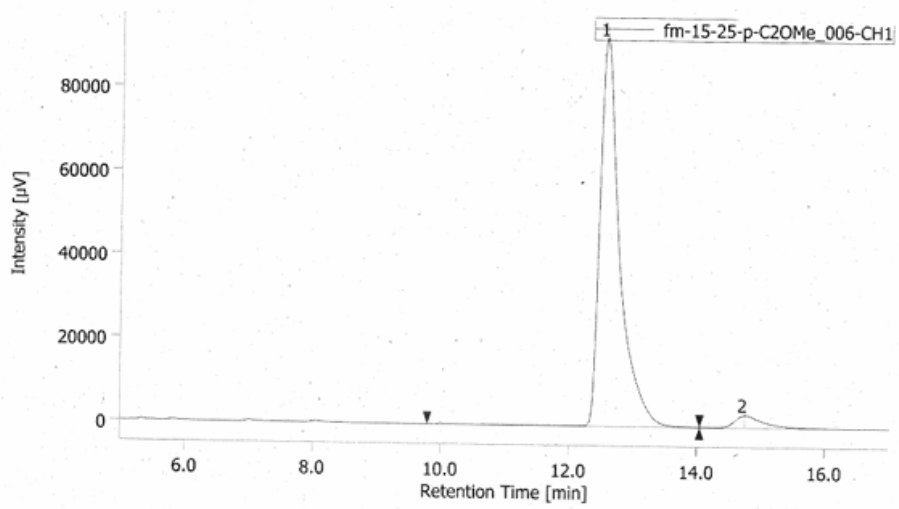

#	tR [min]	Area [µV·sec]	Area%	Height [µV]	Height%
1	12.558	2000823	95.567	93037	96.933
2	14.750	92803	4.433	2943	3.067

- 1
- 2
- 3

1

3f

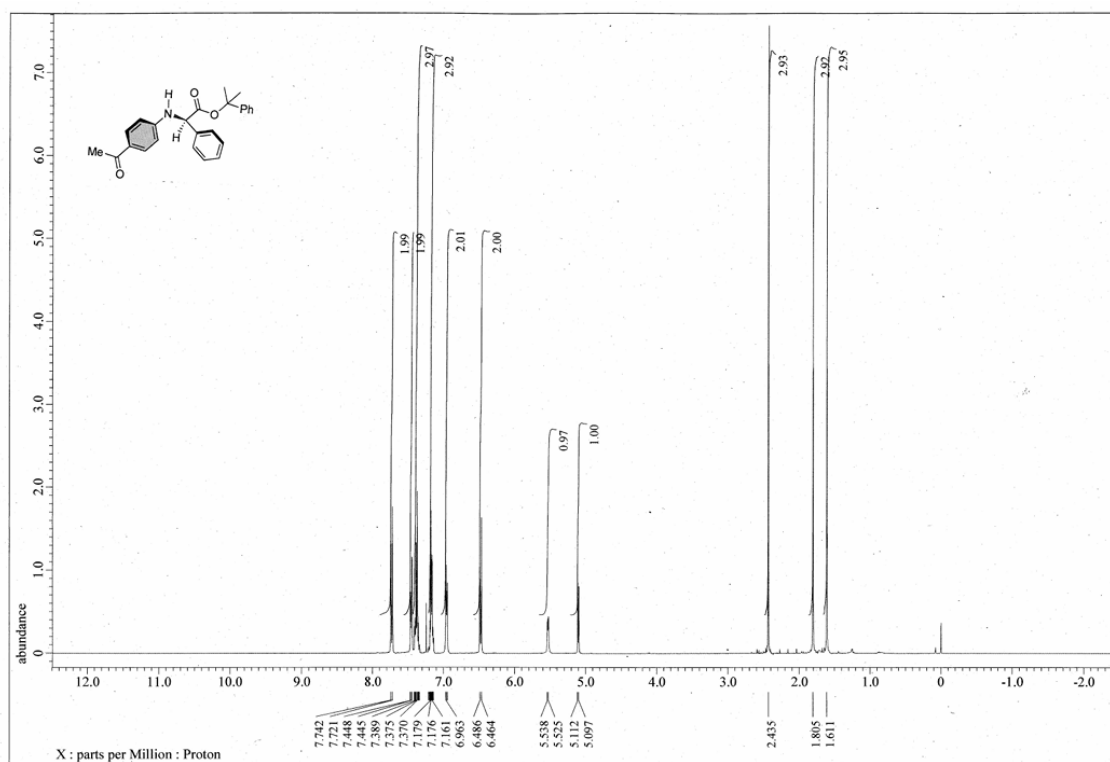

2

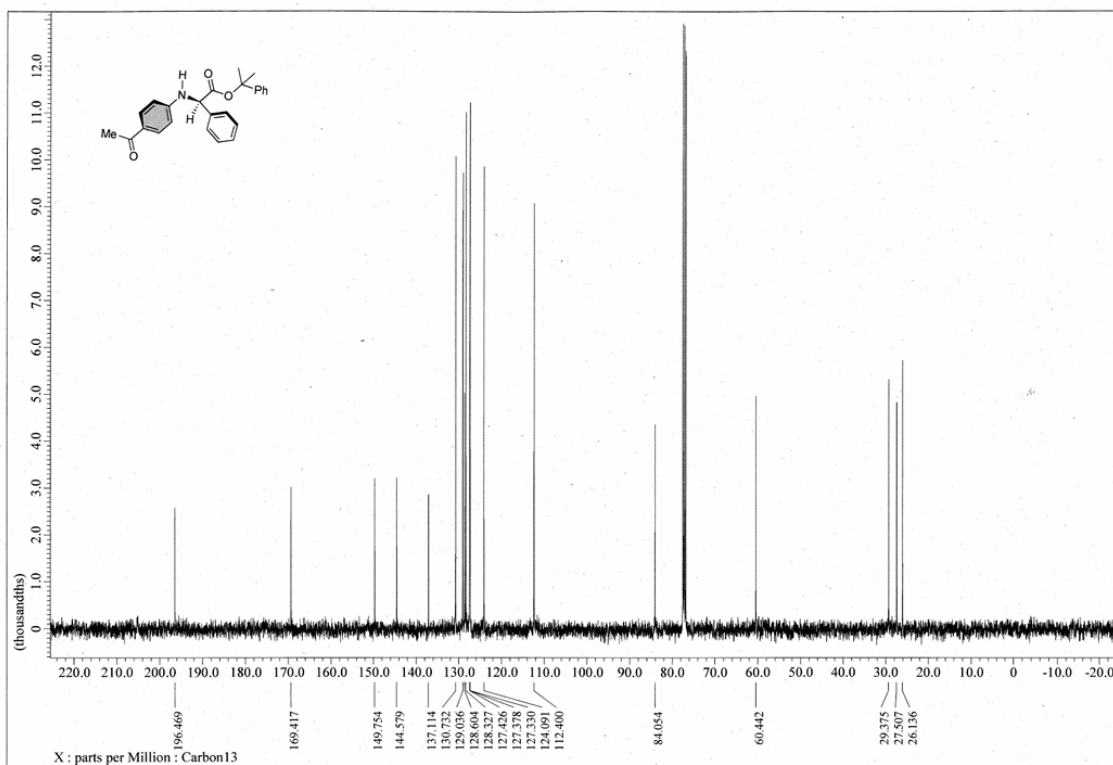

3

4

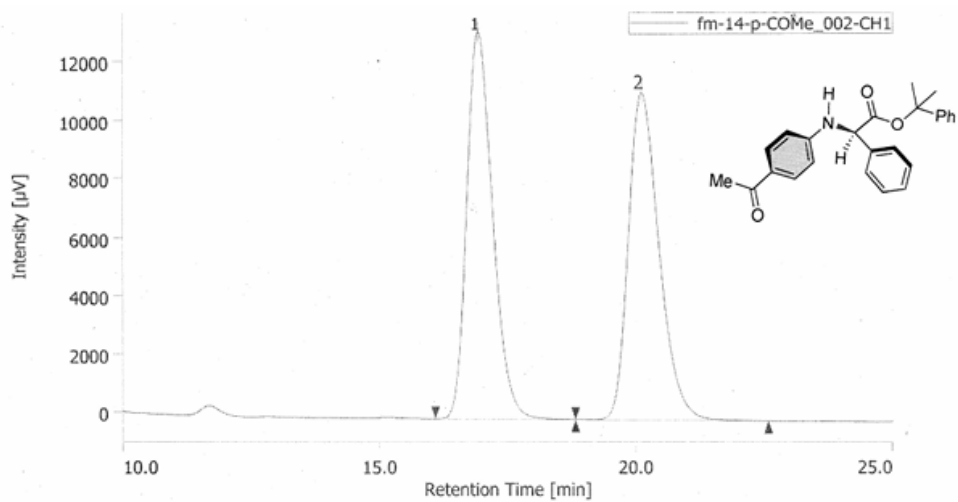

#	tR [min]	Area [µV·sec]	Area%	Height [µV]	Height%
1	16.925	466207	49.840	13282	54.159
2	20.108	469205	50.160	11242	45.841

1229 fm-15-p-COMe-chiral_003 2025/03/13 12:18:35

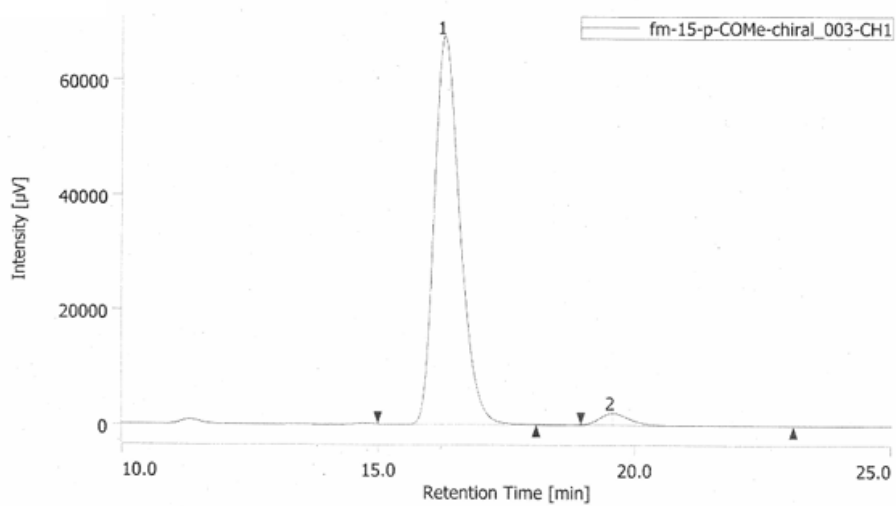

#	tR [min]	Area [µV·sec]	Area%	Height [µV]	Height%
1	16.283	2342353	96.589	67536	97.068
2	19.567	82716	3.411	2040	2.932

- 1
- 2
- 3

1

3g

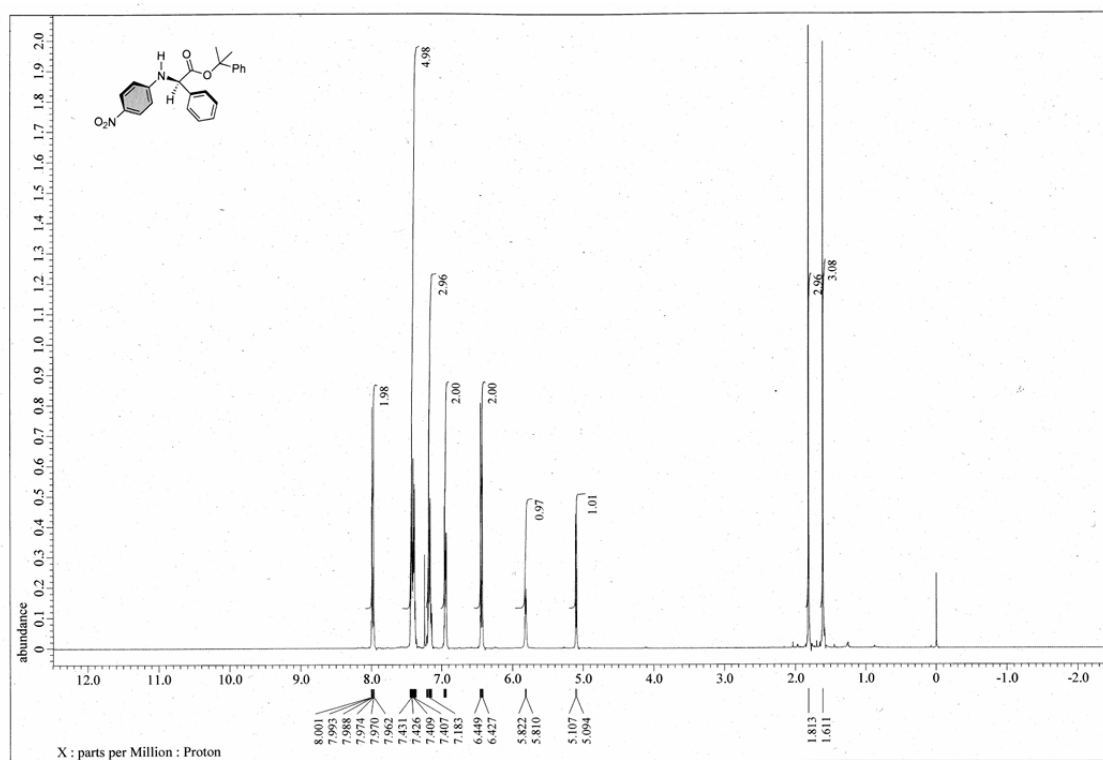

2

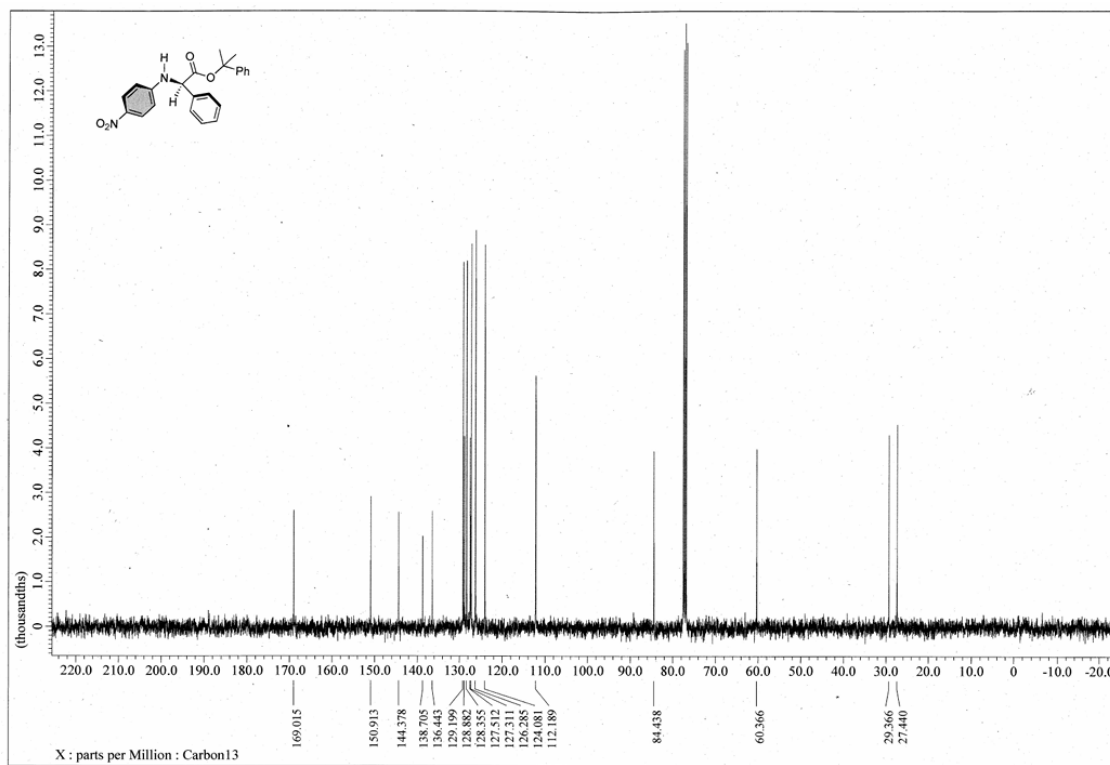

3

4

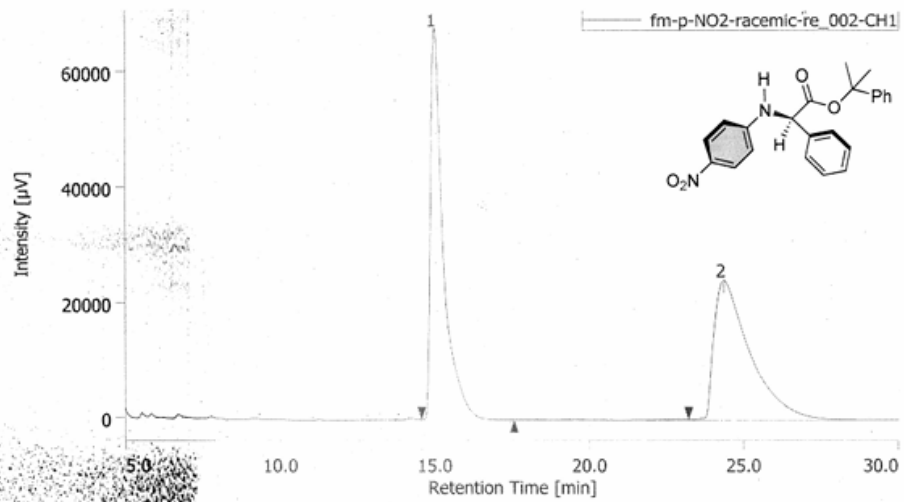

#	tR [min]	Area [$\mu\text{V}\cdot\text{sec}$]	Area%	Height [μV]	Height%
1	14.992	1961513	49.921	67884	73.730
2	24.350	1967713	50.079	24188	26.270

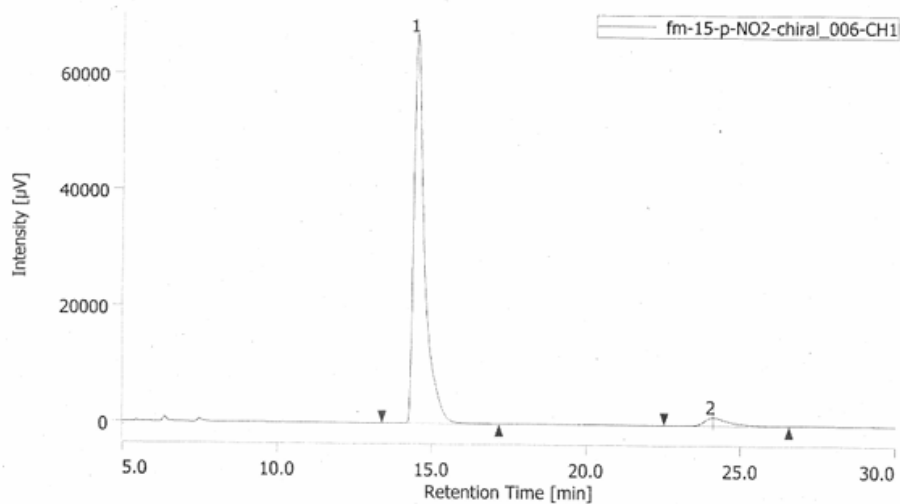

#	tR [min]	Area [$\mu\text{V}\cdot\text{sec}$]	Area%	Height [μV]	Height%
1	14.500	1616330	95.665	67072	97.968
2	24.108	73241	4.335	1391	2.032

- 1
- 2
- 3
- 4

1

3h

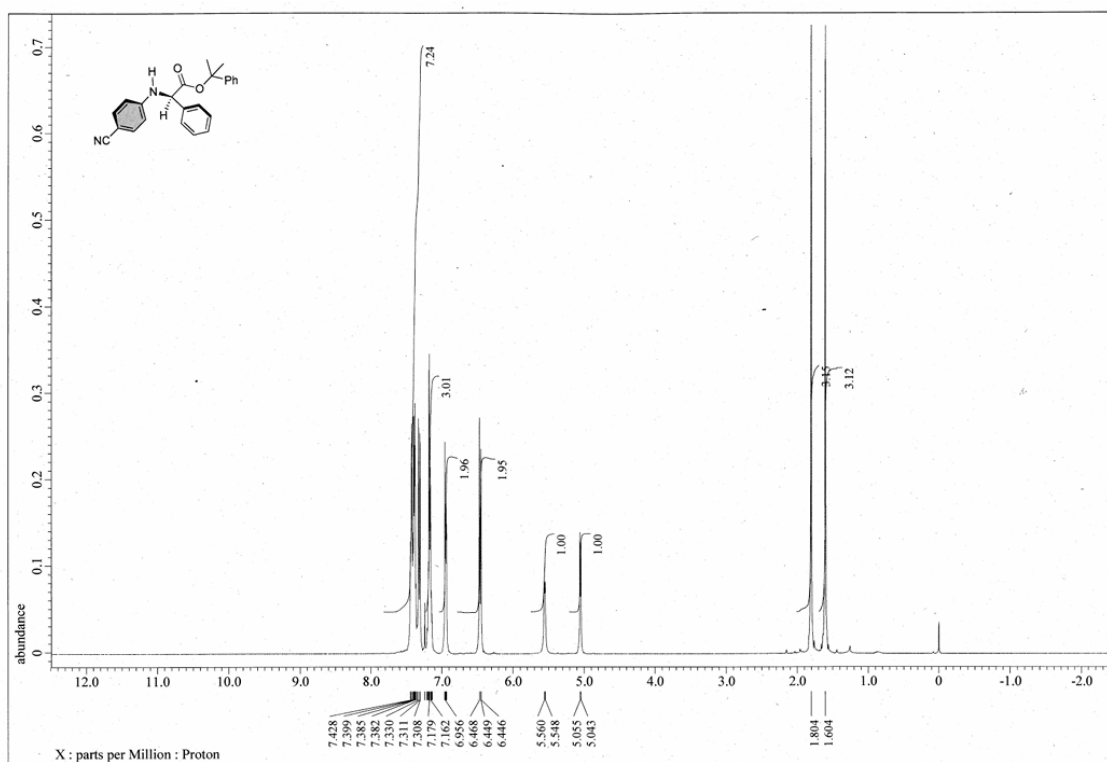

2

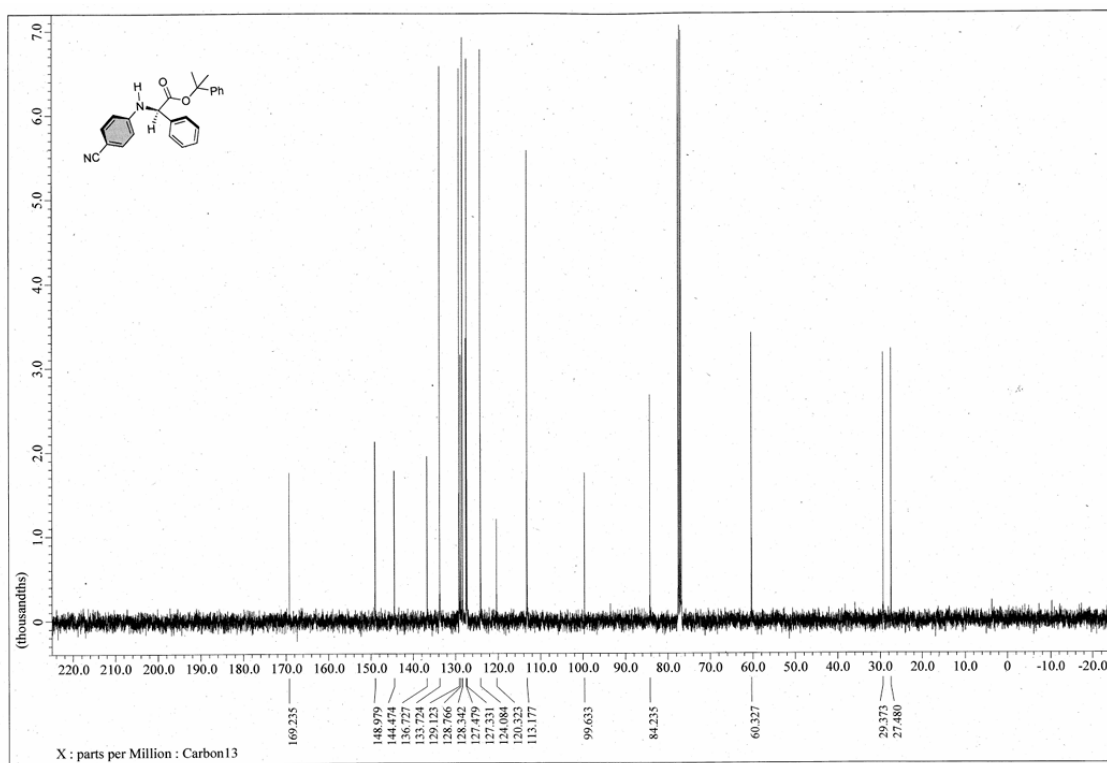

3

4

0614 08-578_001 2026/06/15 15:18:56

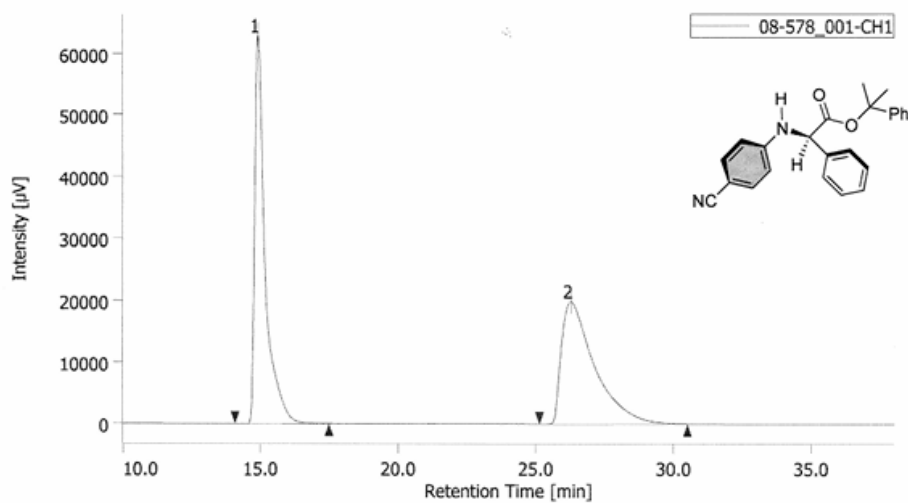

#	tR [min]	Area [$\mu\text{V}\cdot\text{sec}$]	Area%	Height [μV] [μV]	Height%
1	14.925	1658442	50.087	63145	76.007
2	26.275	1652661	49.913	19932	23.993

0416 yk-ts-07-509re_001 2026/06/14 2:26:56

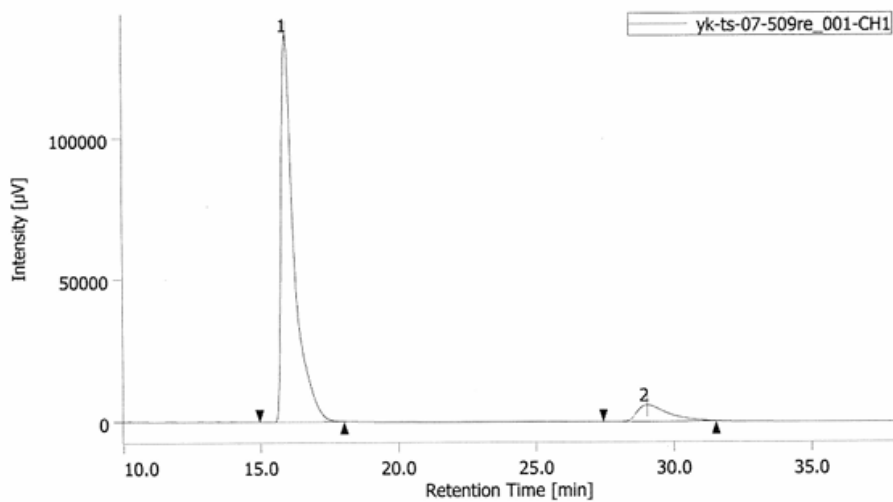

#	tR [min]	Area [$\mu\text{V}\cdot\text{sec}$]	Area%	Height [μV] [μV]	Height%
1	15.933	4409963	90.810	137137	95.966
2	29.017	446312	9.190	5764	4.034

1

3i

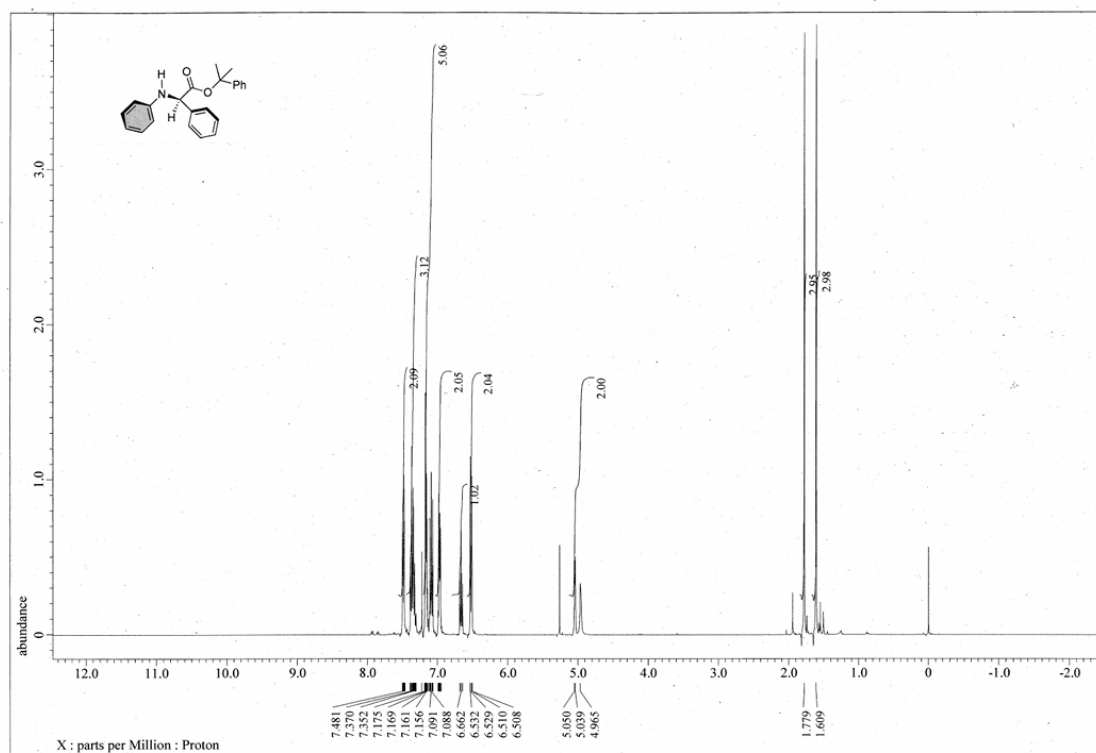

2

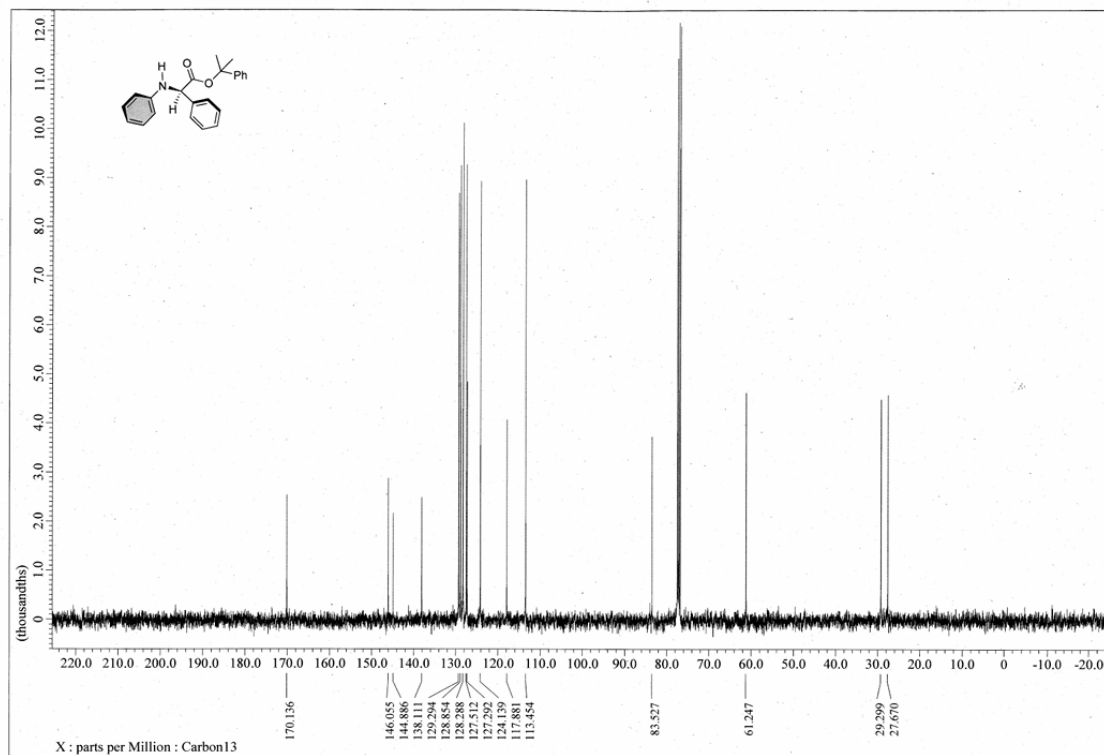

3

4

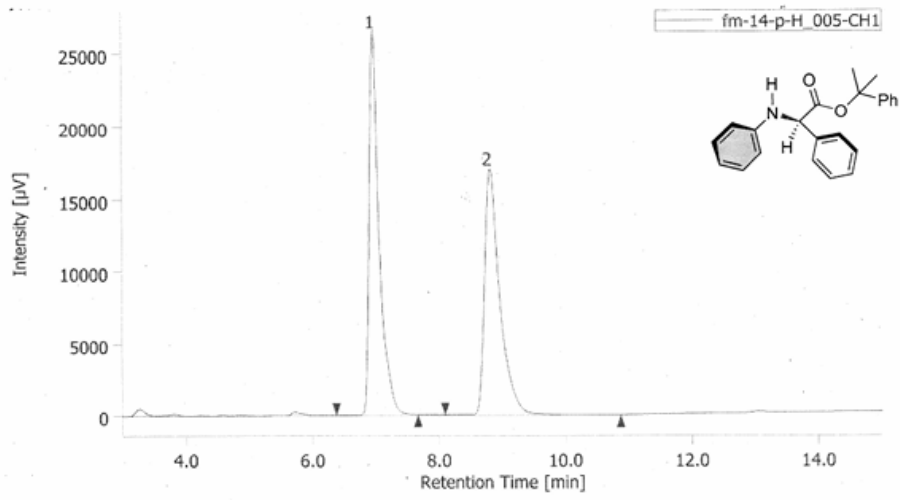

#	tR [min]	Area [µV.sec]	Area%	Height [µV]	Height%
1	6.967	295666	50.895	26660	61.091
2	8.808	285272	49.105	16980	38.909

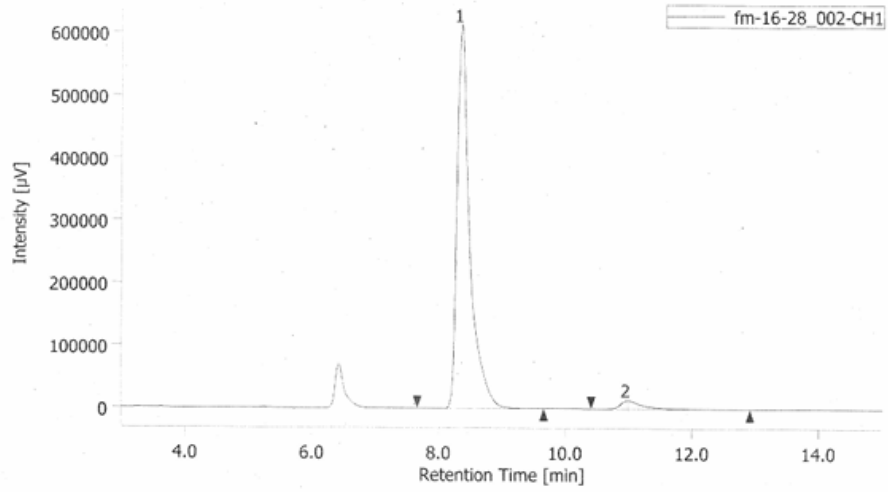

#	tR [min]	Area [µV.sec]	Area%	Height [µV]	Height%
1	8.350	8578580	96.564	614210	97.907
2	10.992	305278	3.436	13128	2.093

- 1
- 2
- 3
- 4

1

3j

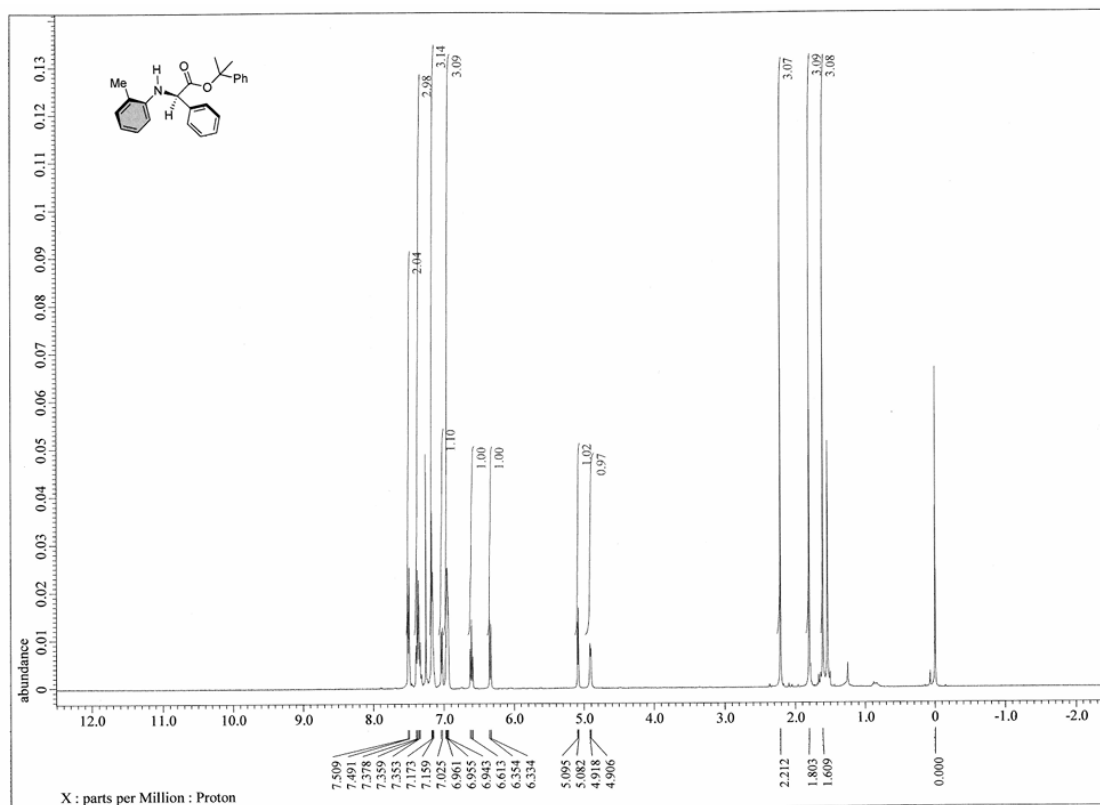

2

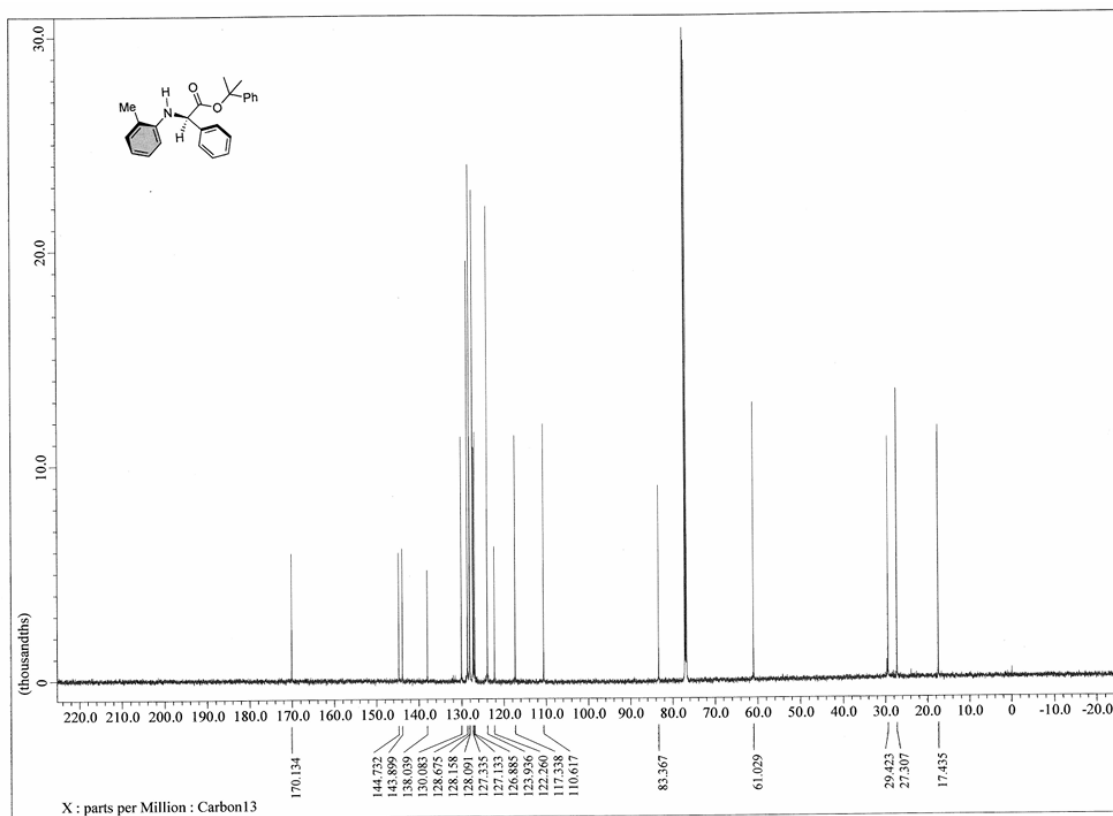

3

0508 yk-ts-7-533_004 2026/05/08 13:32:36

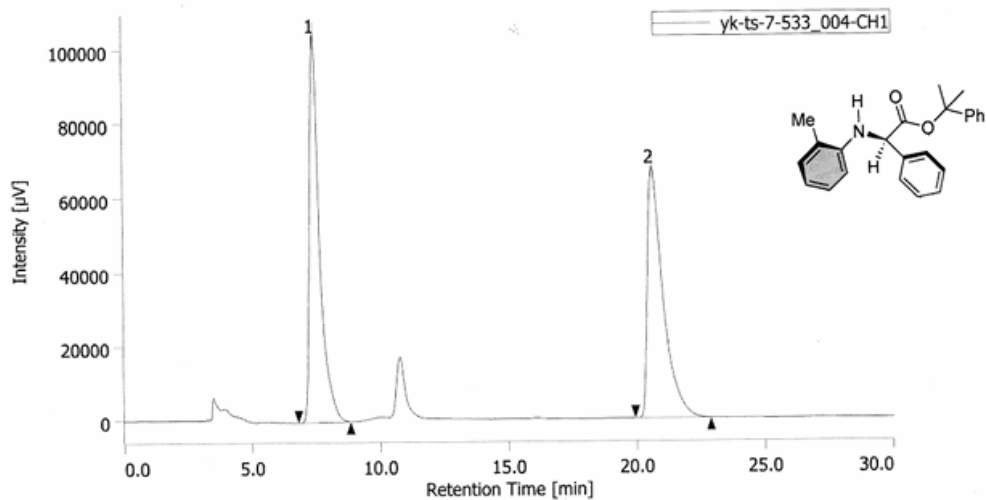

#	tR [min]	Area [µV·sec]	Area%	Height [µV]	Height%
1	7.450	2843651	49.785	104655	60.608
2	20.633	2868223	50.215	68020	39.392

0614 yk-ts-08-574_001 2026/06/14 19:32:19

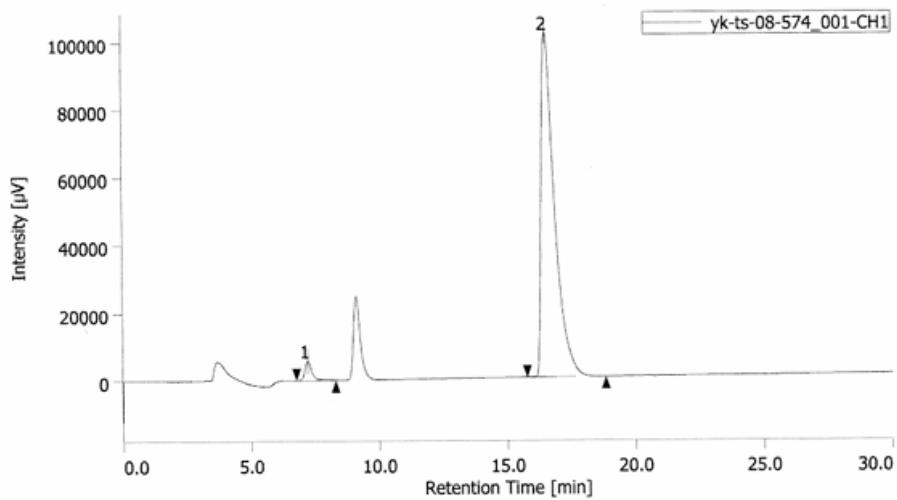

#	tR [min]	Area [µV·sec]	Area%	Height [µV]	Height%
1	7.208	110868	2.930	5748	5.323
2	16.517	3673204	97.070	102248	94.677

- 1
- 2
- 3

1

3k

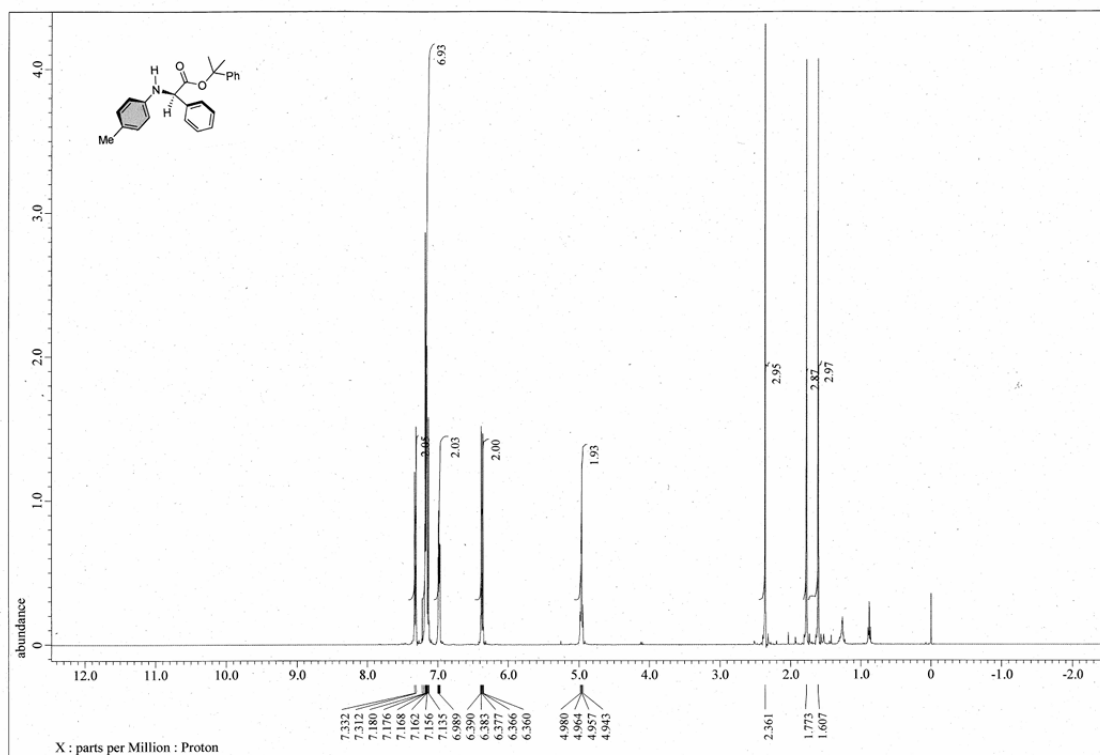

2

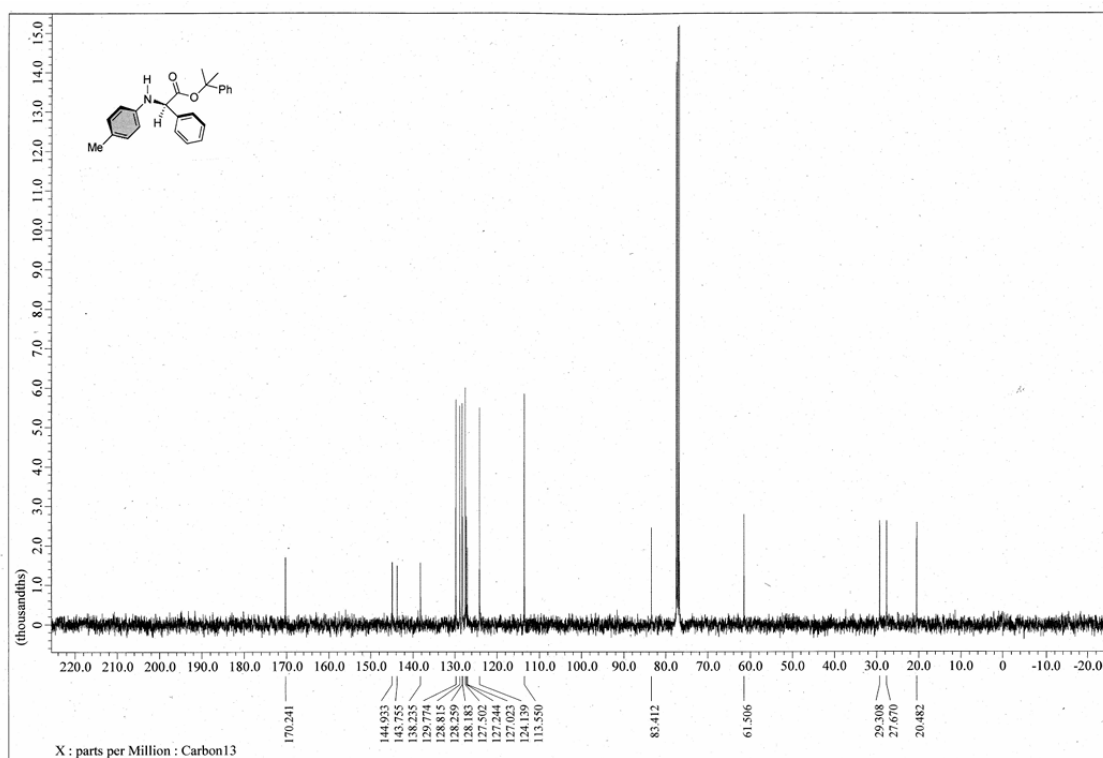

3

4

1

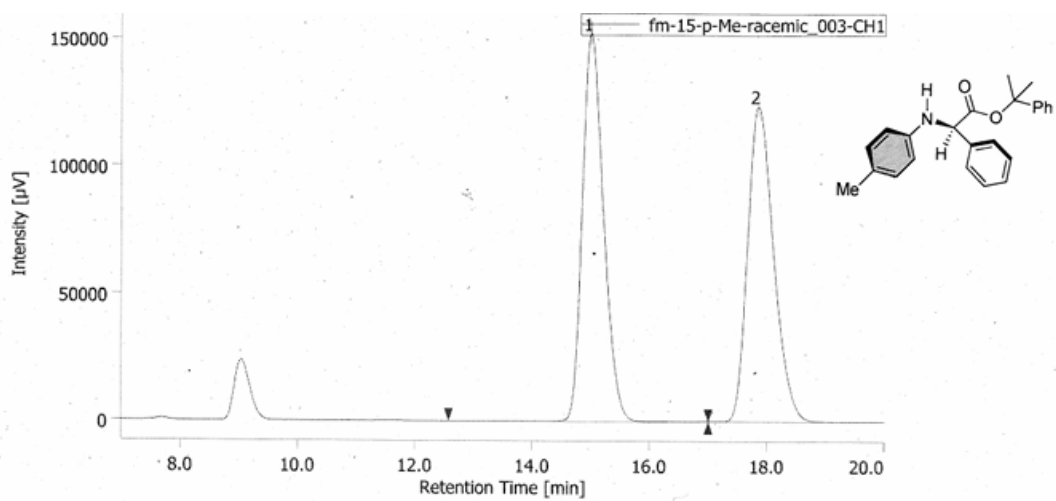

#	tR [min]	Area [µV·sec]	Area%	Height [µV]	Height%
1	14.992	3834097	49.958	152988	55.145
2	17.842	3840523	50.042	124441	44.855

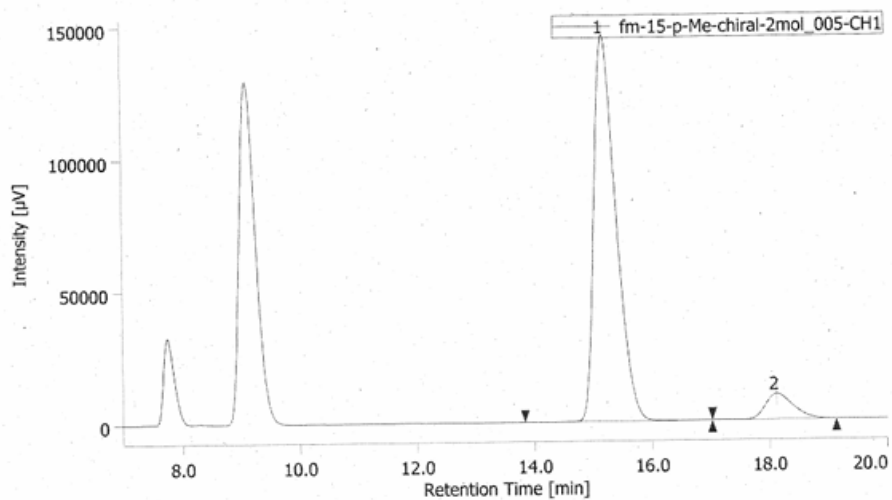

#	tR [min]	Area [µV·sec]	Area%	Height [µV]	Height%
1	15.192	3779079	92.257	145770	93.796
2	18.117	317183	7.743	9642	6.204

2

3

4

5

1
2

31

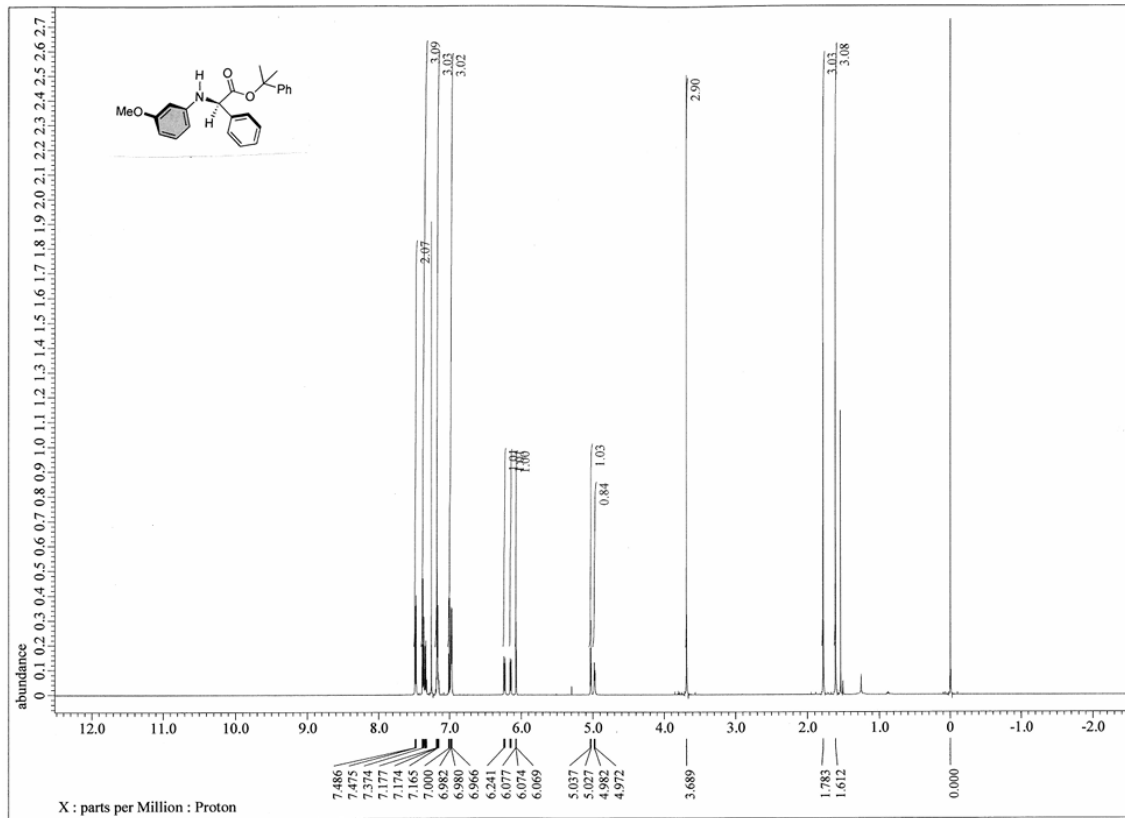

3

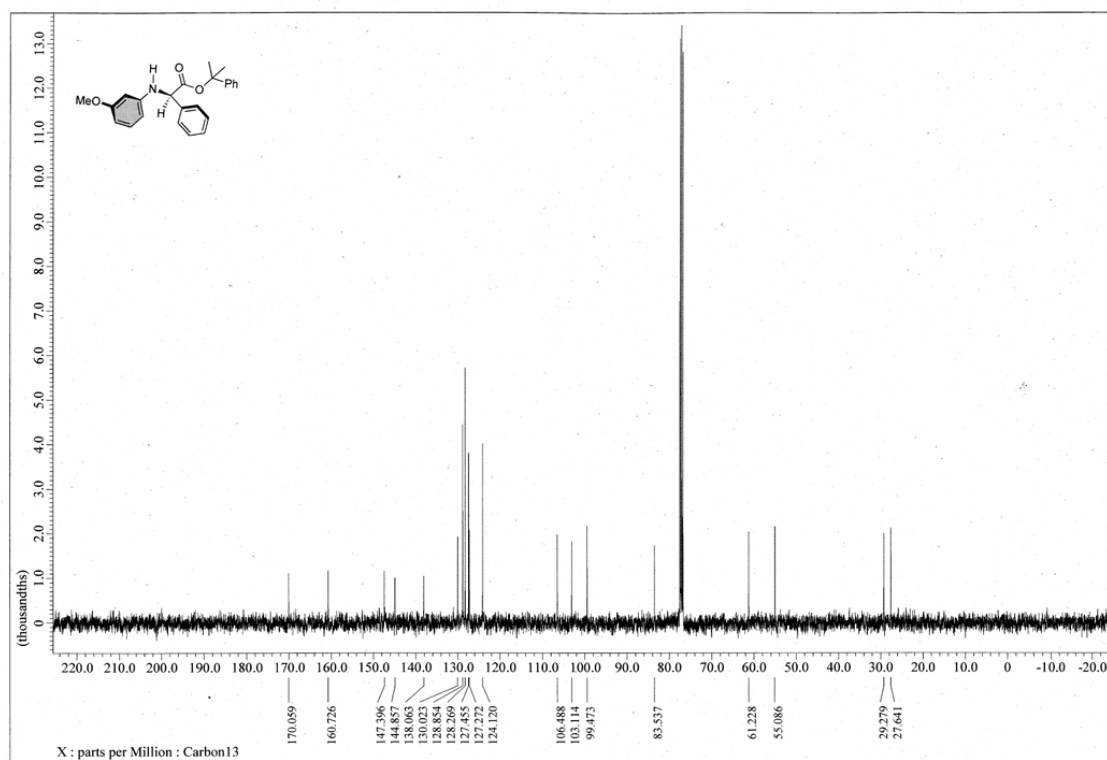

1

2

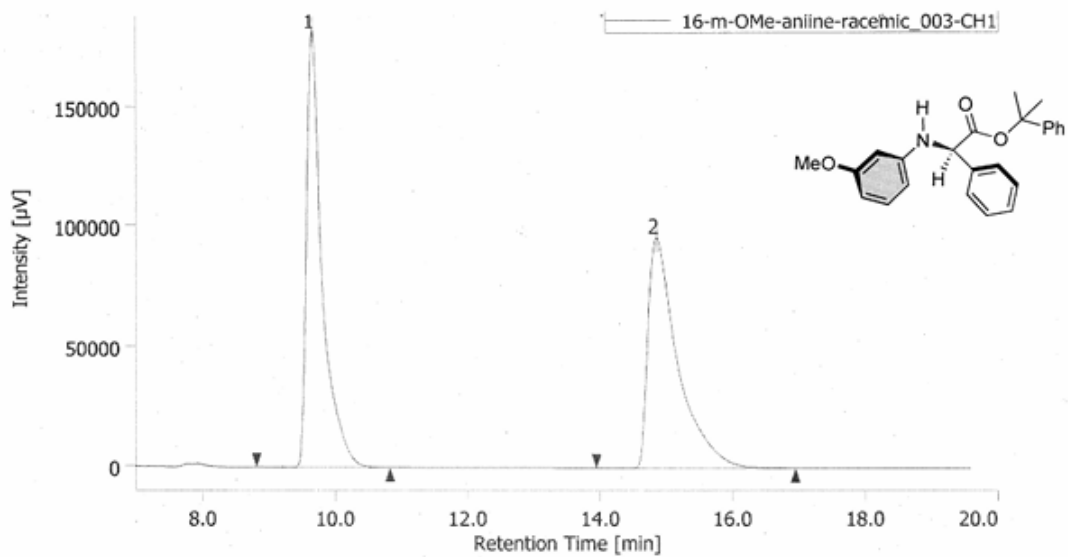

#	tR [min]	Area [µV·sec]	Area%	Height [µV]	Height%
1	9.650	2968762	49.877	181665	65.504
2	14.850	2983421	50.123	95668	34.496

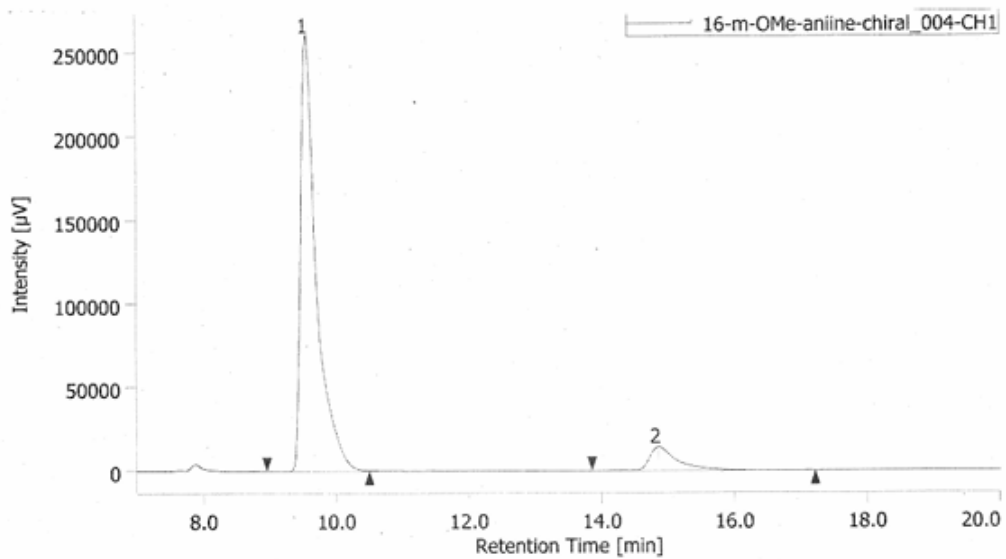

#	tR [min]	Area [µV·sec]	Area%	Height [µV]	Height%
1	9.558	4279117	91.676	261180	94.941
2	14.850	388538	8.324	13916	5.059

1
2
3

3m

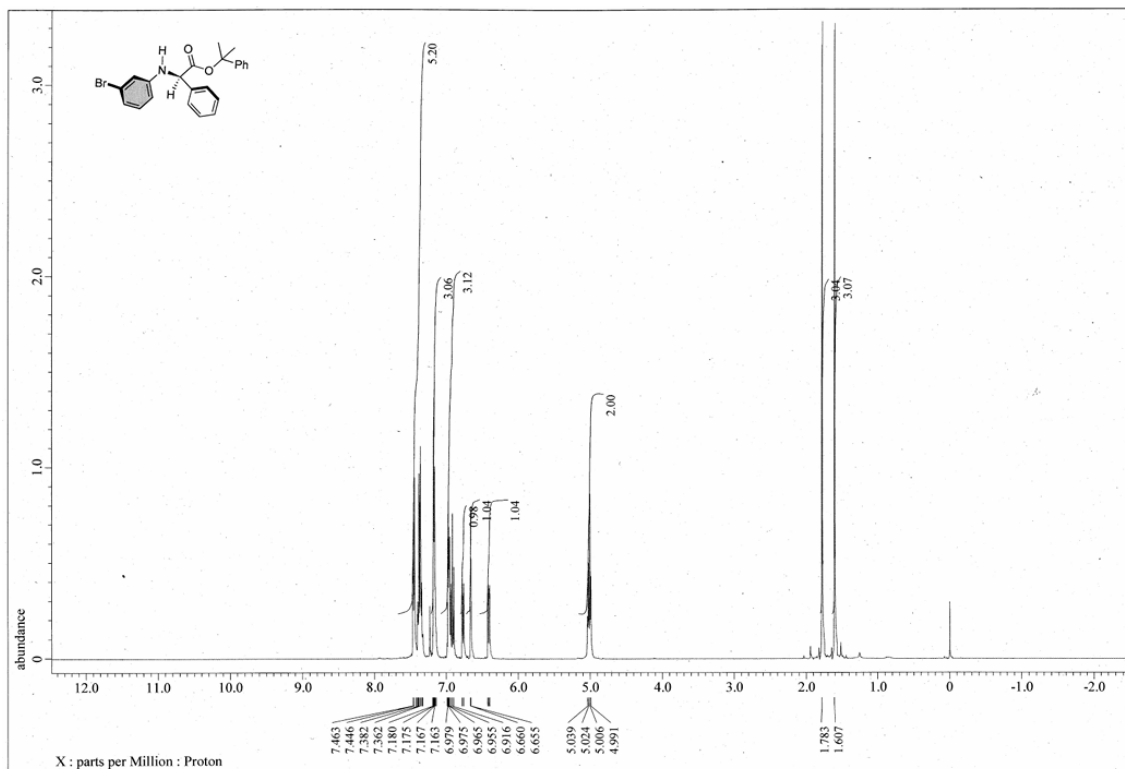

1

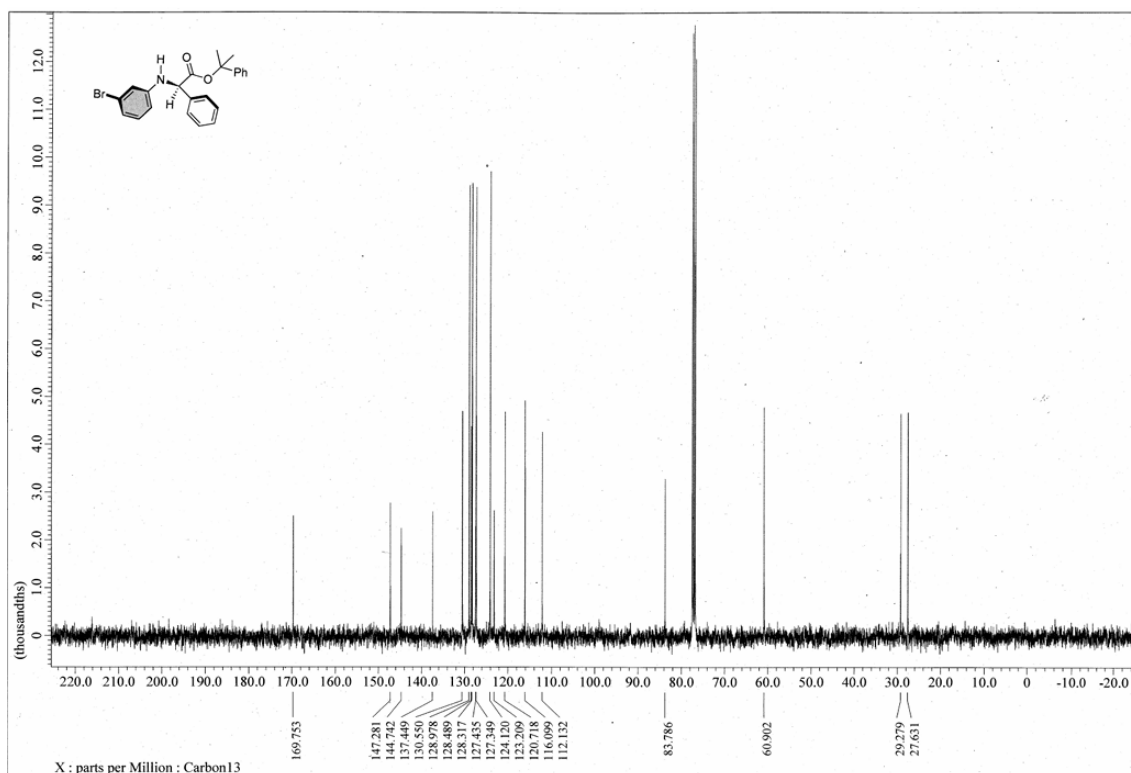

2

3

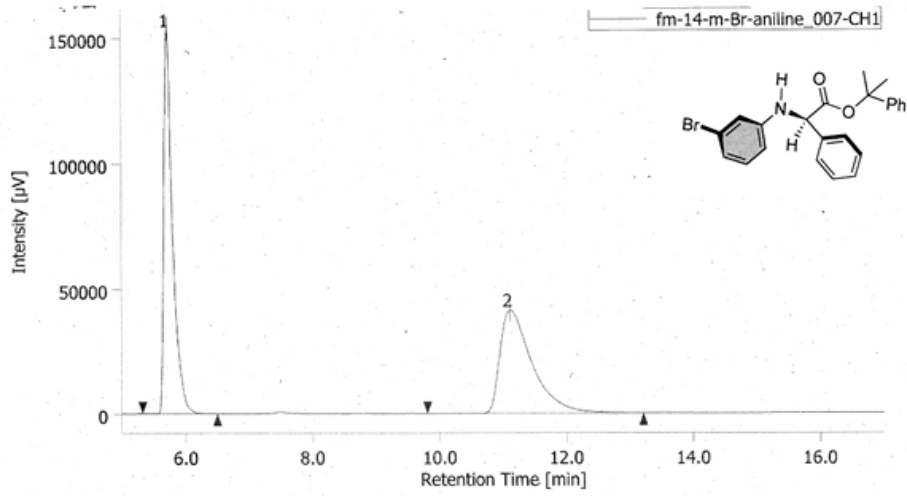

#	tR [min]	Area [µV·sec]	Area%	Height [µV]	Height%
1	5.725	1463262	50.242	153780	78.857
2	11.117	1449182	49.758	41231	21.143

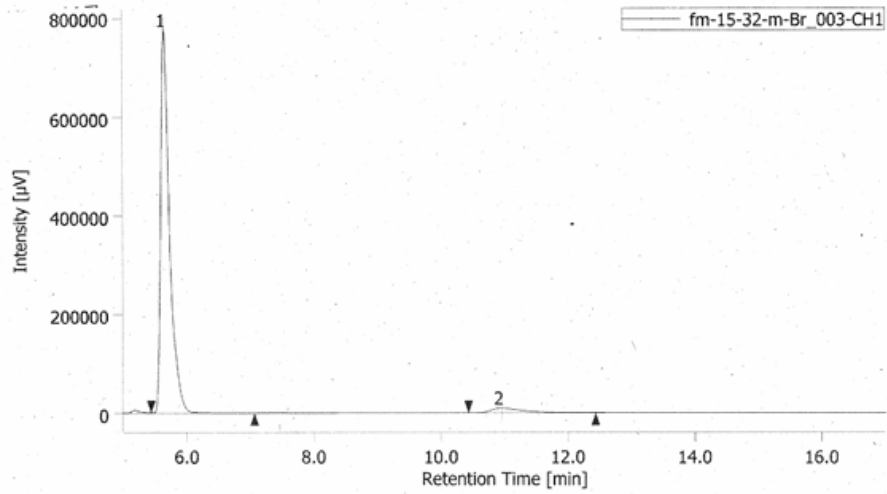

#	tR [min]	Area [µV·sec]	Area%	Height [µV]	Height%
1	5.650	7525734	95.716	780083	98.745
2	10.950	336842	4.284	9911	1.255

- 1
- 2
- 3
- 4
- 5

1

3n

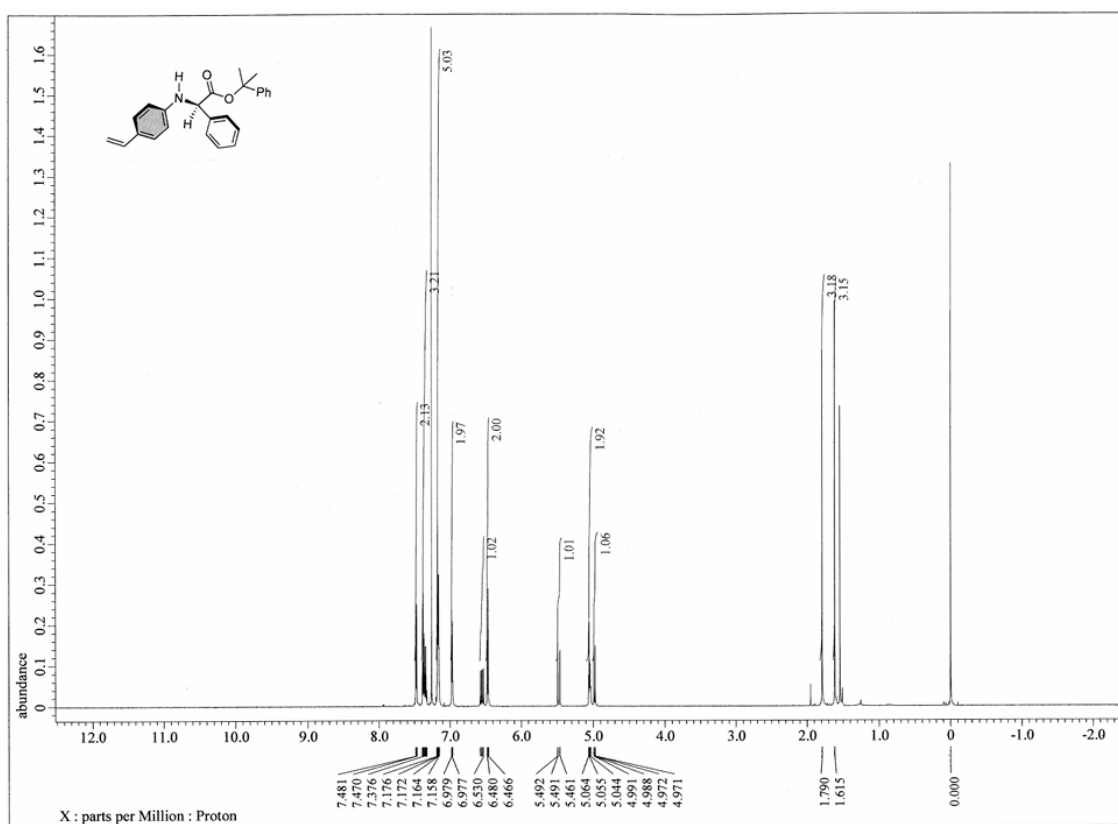

2

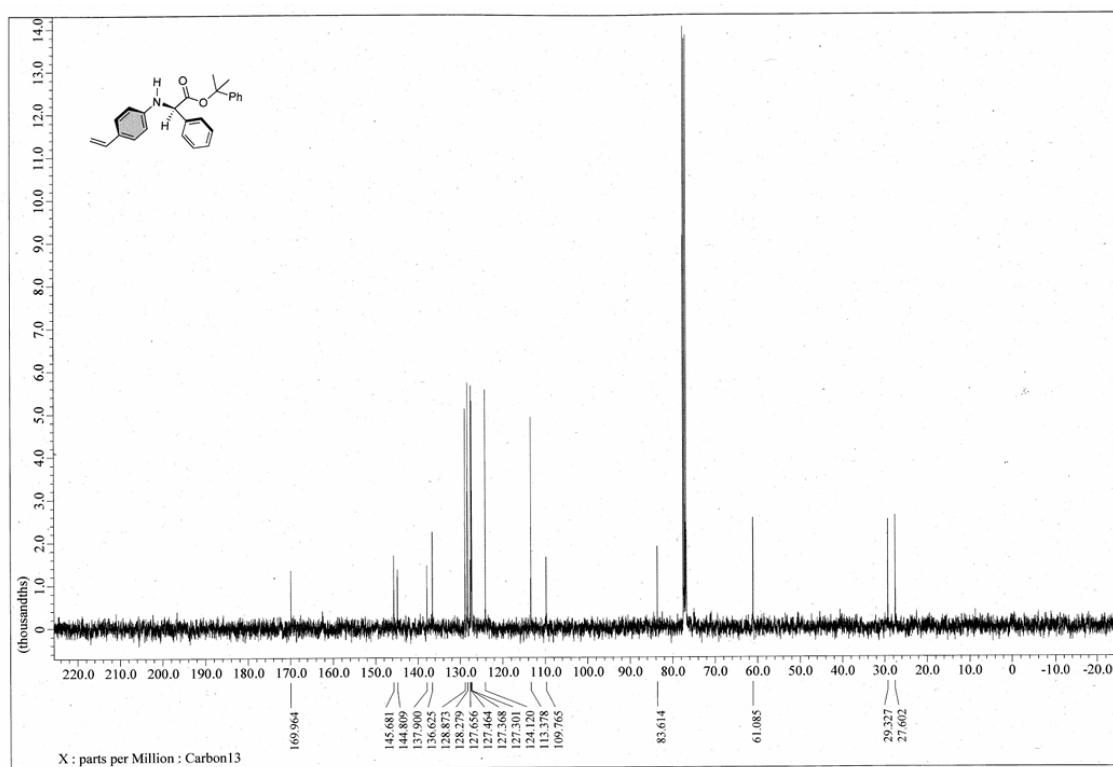

3

1

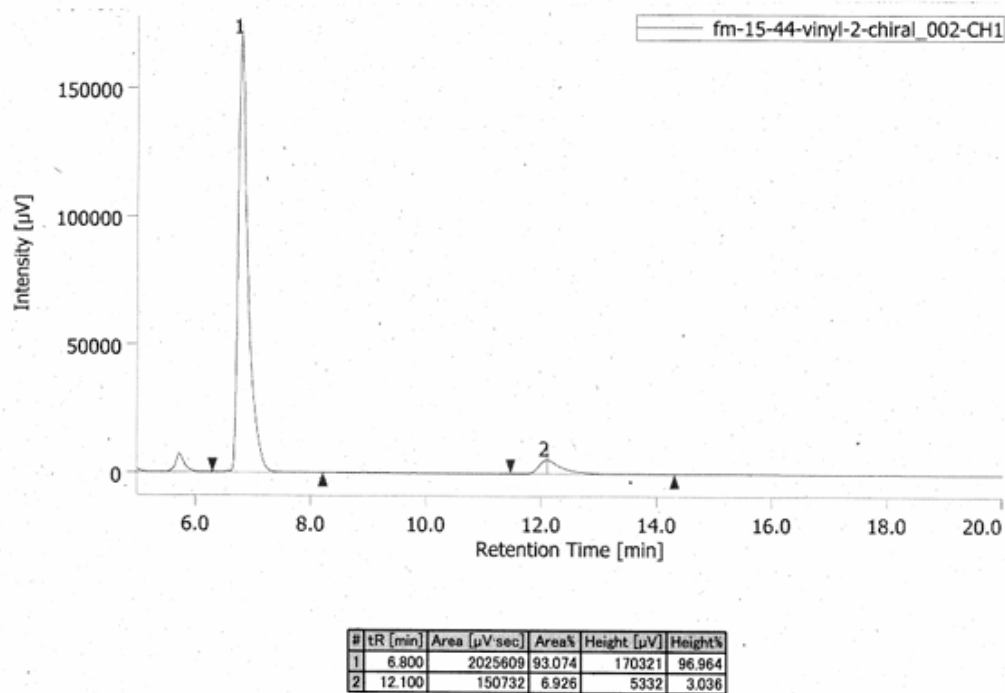
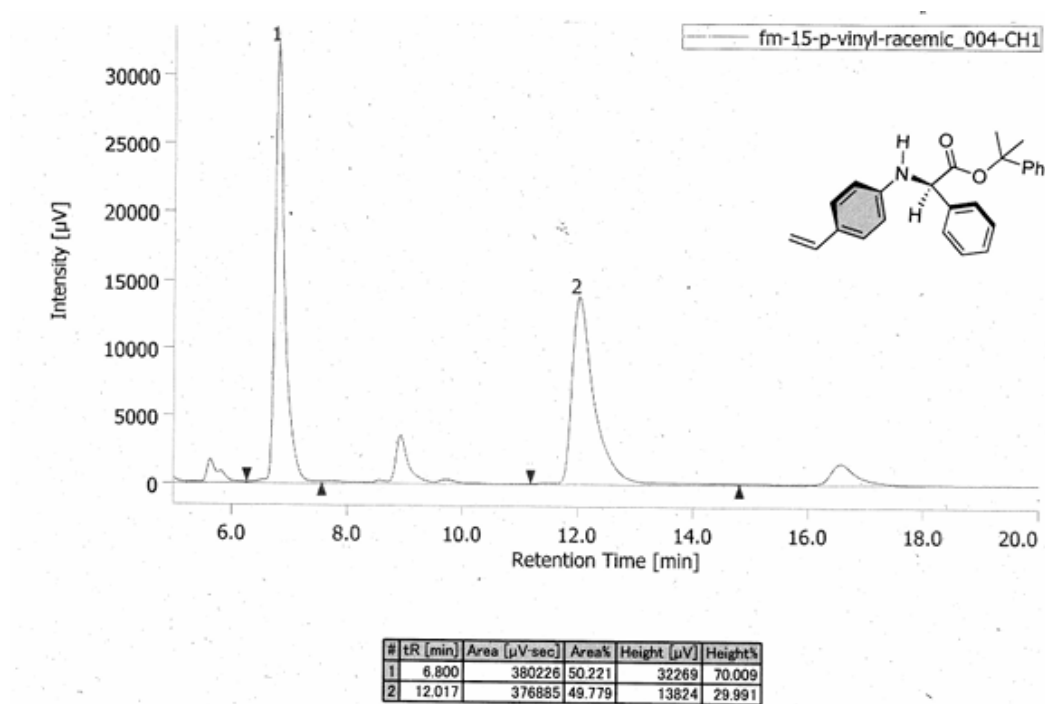

2

1
2

3o

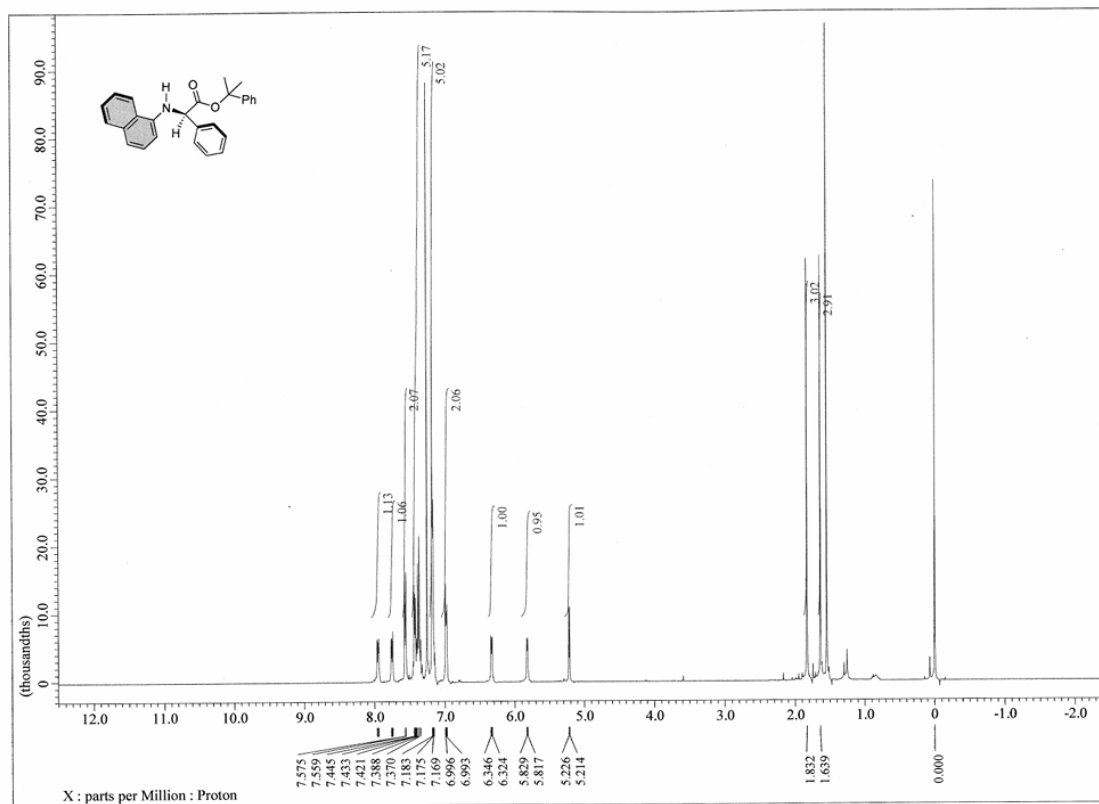

3

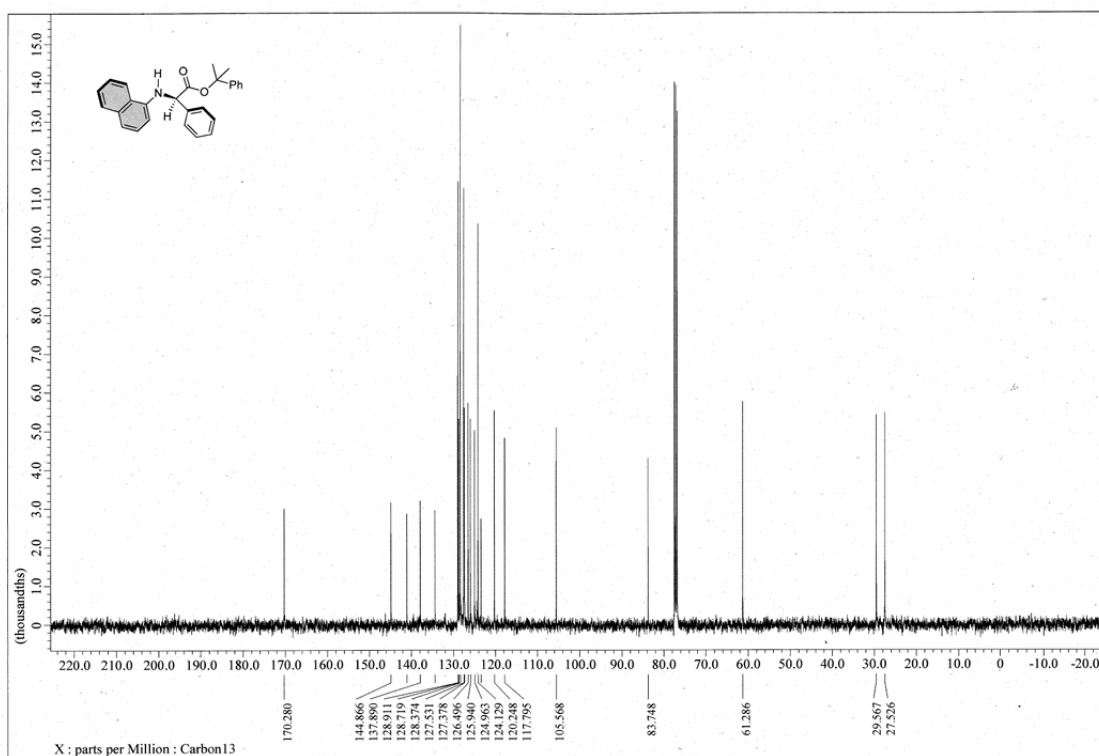

4

1

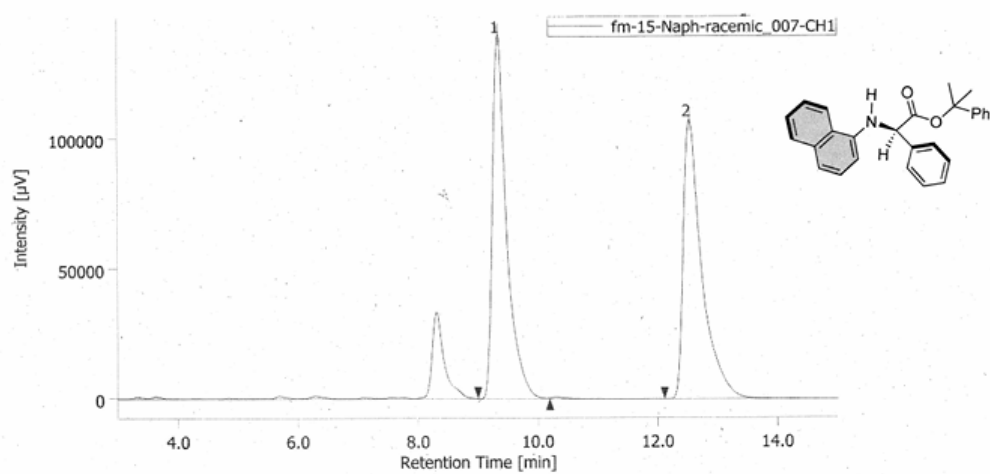

#	tR [min]	Area [µV.sec]	Area%	Height [µV]	Height%
1	9.342	2316307	49.925	140770	56.600
2	12.533	2323237	50.075	107941	43.400

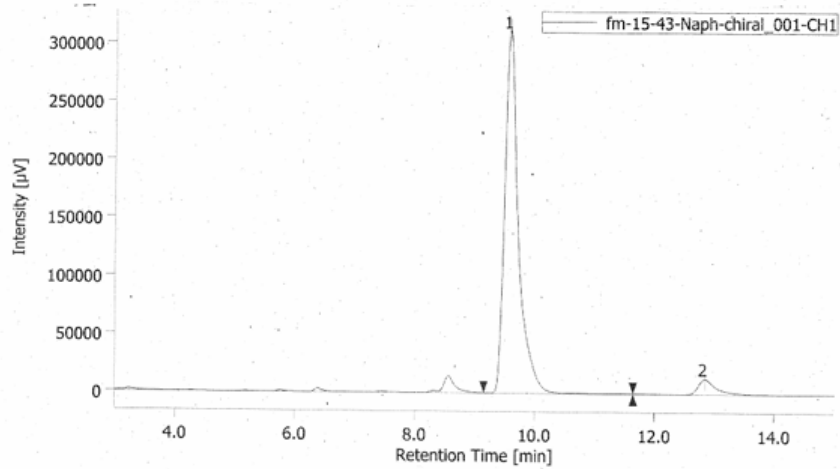

#	tR [min]	Area [µV.sec]	Area%	Height [µV]	Height%
1	9.567	4978078	94.789	312670	95.975
2	12.842	273694	5.211	13114	4.025

2
3
4
5
6

1
2

3p

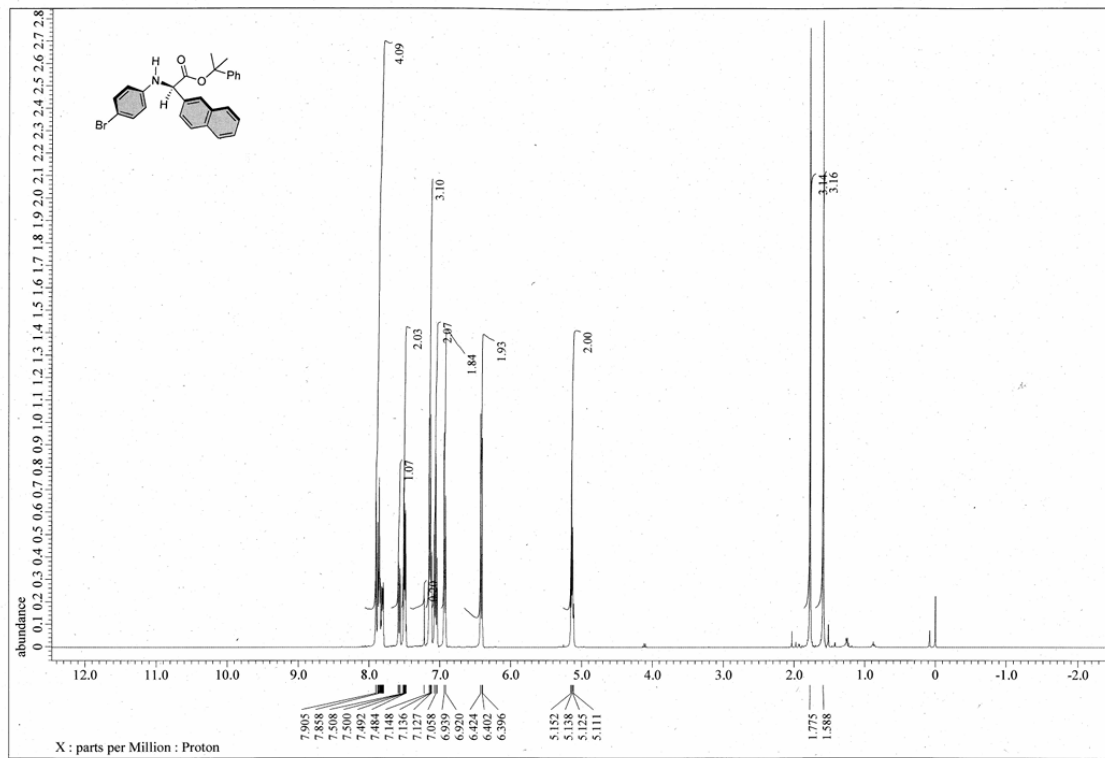

3

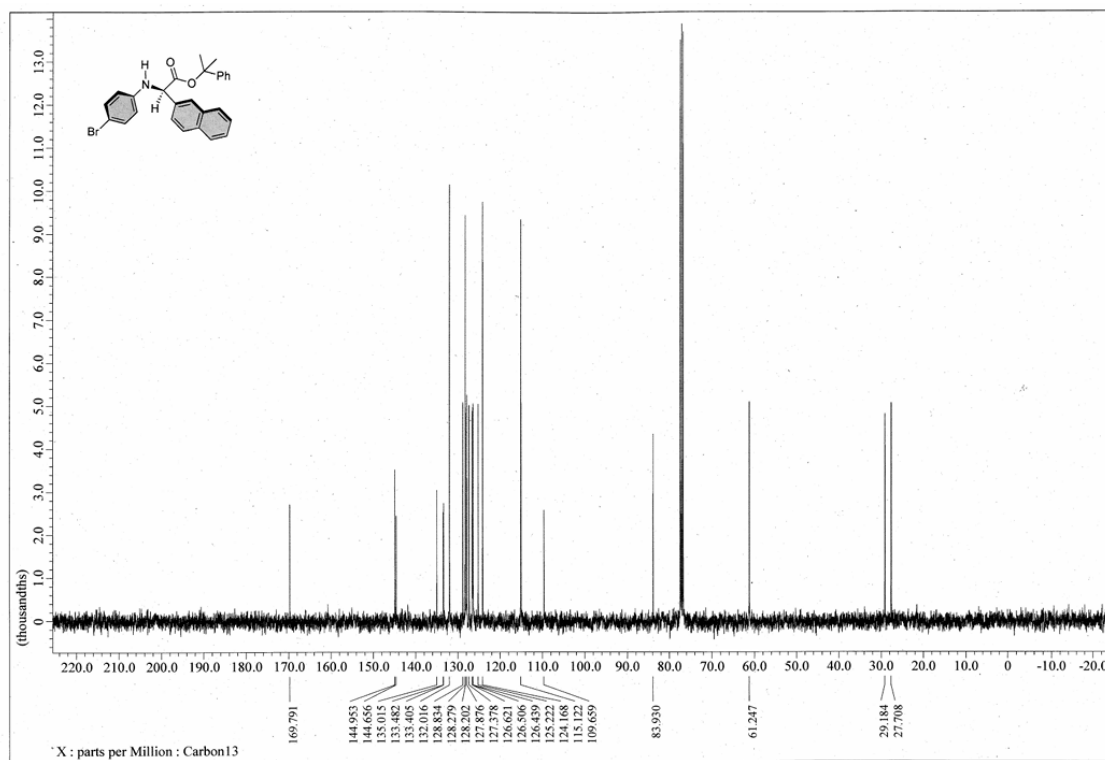

4

1

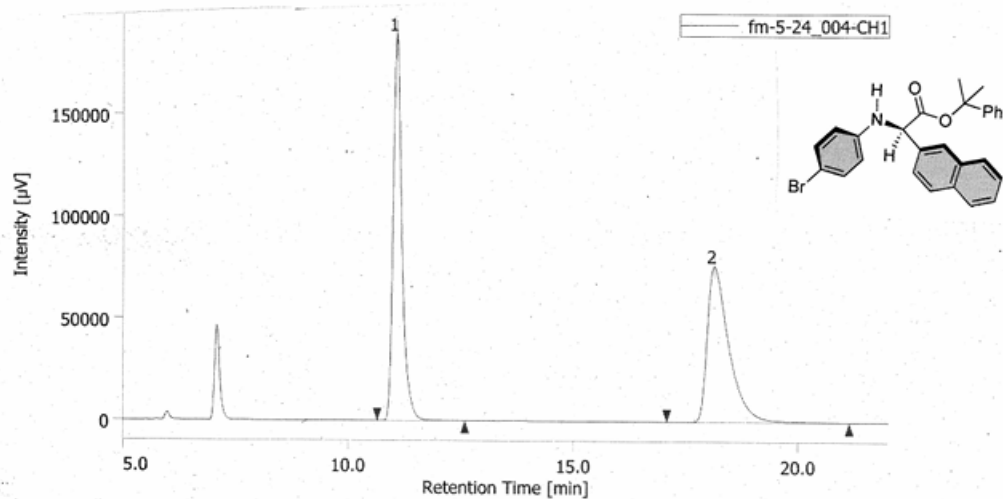

#	tR (min)	Area [$\mu\text{V}\cdot\text{sec}$]	Area%	Height [μV]	Height%
1	11.067	2578944	50.298	190152	71.361
2	18.133	2548352	49.702	76313	28.639

0612 yk-ts-08-573_001 2026/06/16 4:29:10

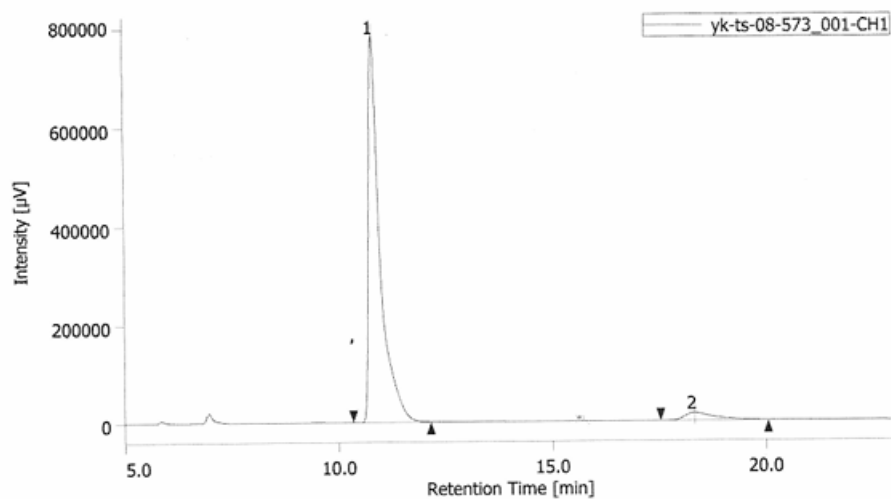

#	tR (min)	Area [$\mu\text{V}\cdot\text{sec}$]	Area%	Height [μV]	Height%
1	10.825	14617732	95.270	785010	98.061
2	18.317	725751	4.730	15524	1.939

2

3

1

3q

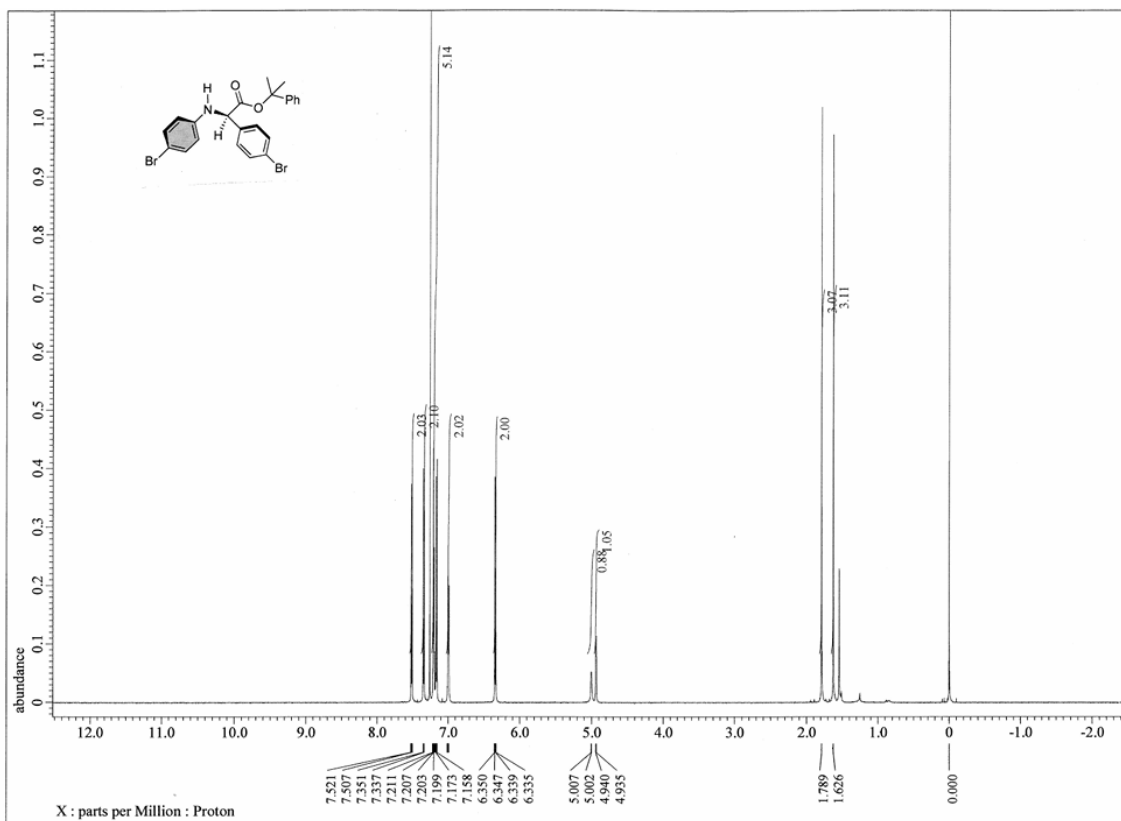

2

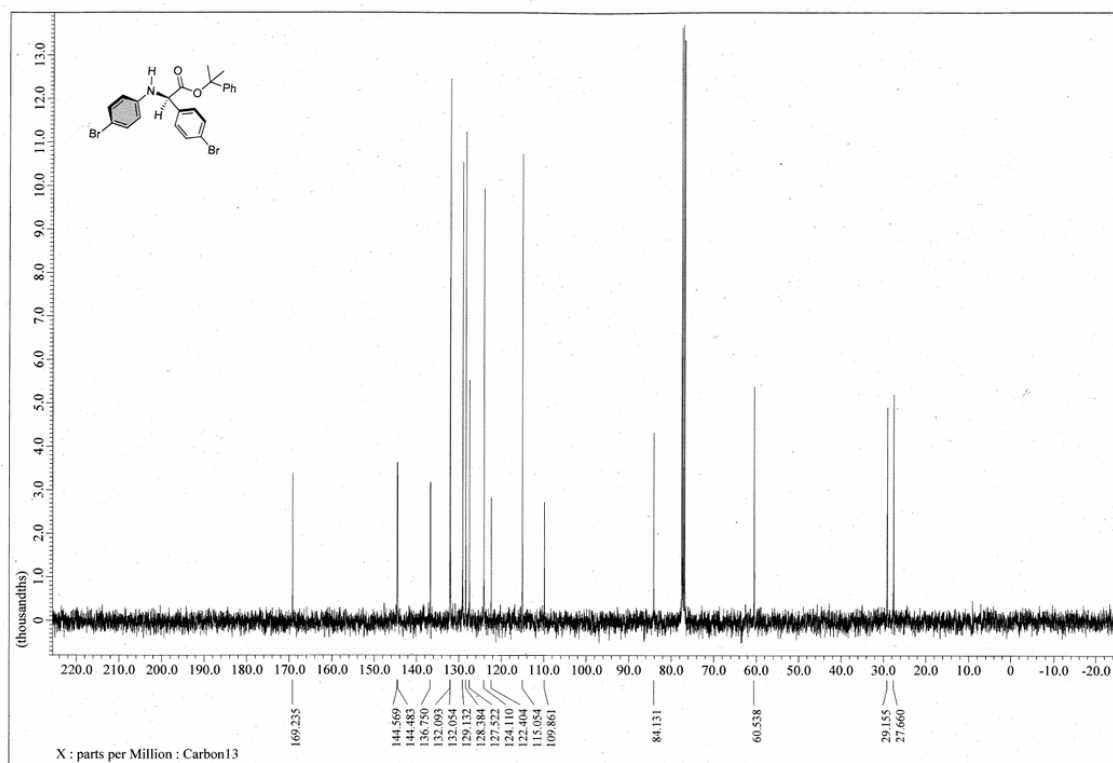

3

1

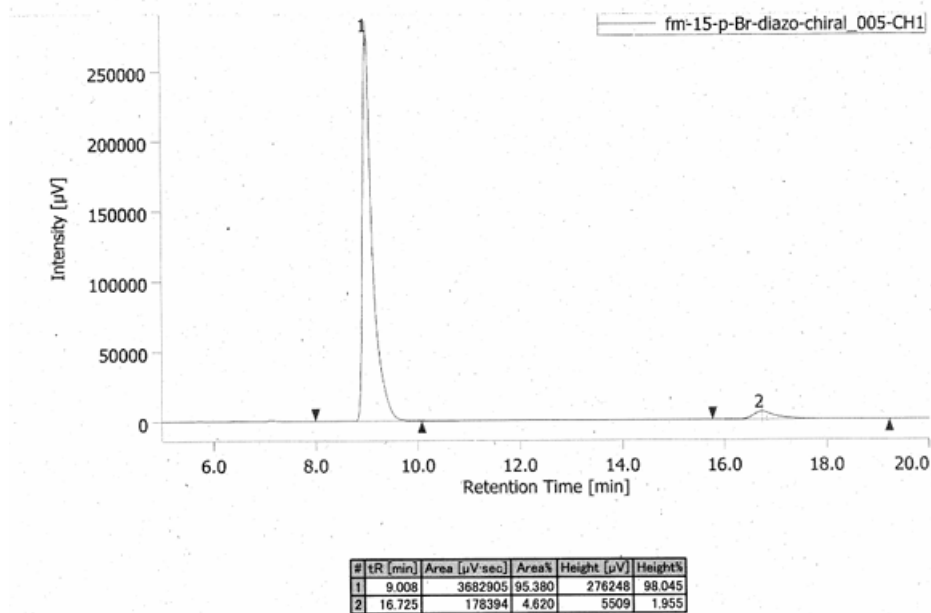
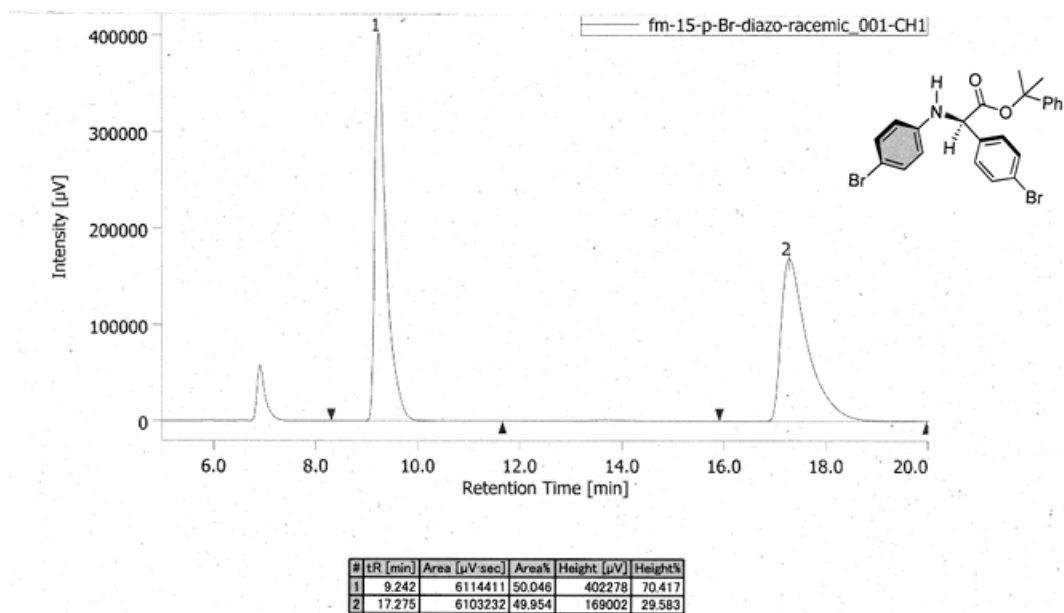

2

3

1
2

3r

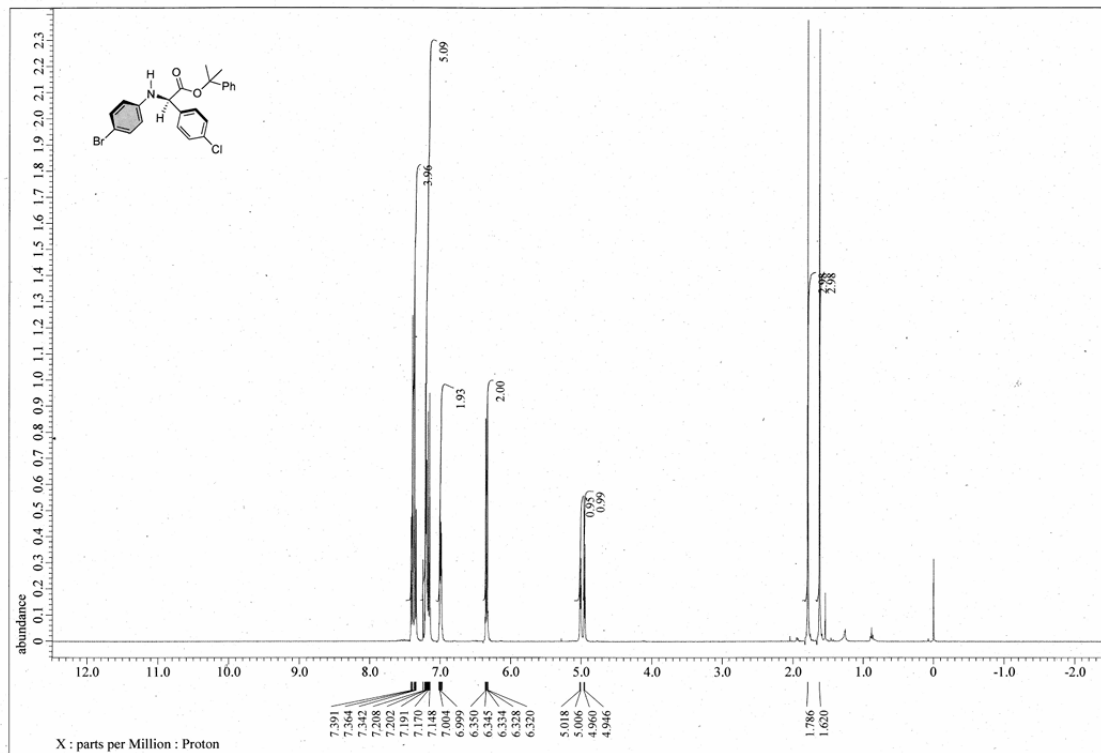

3

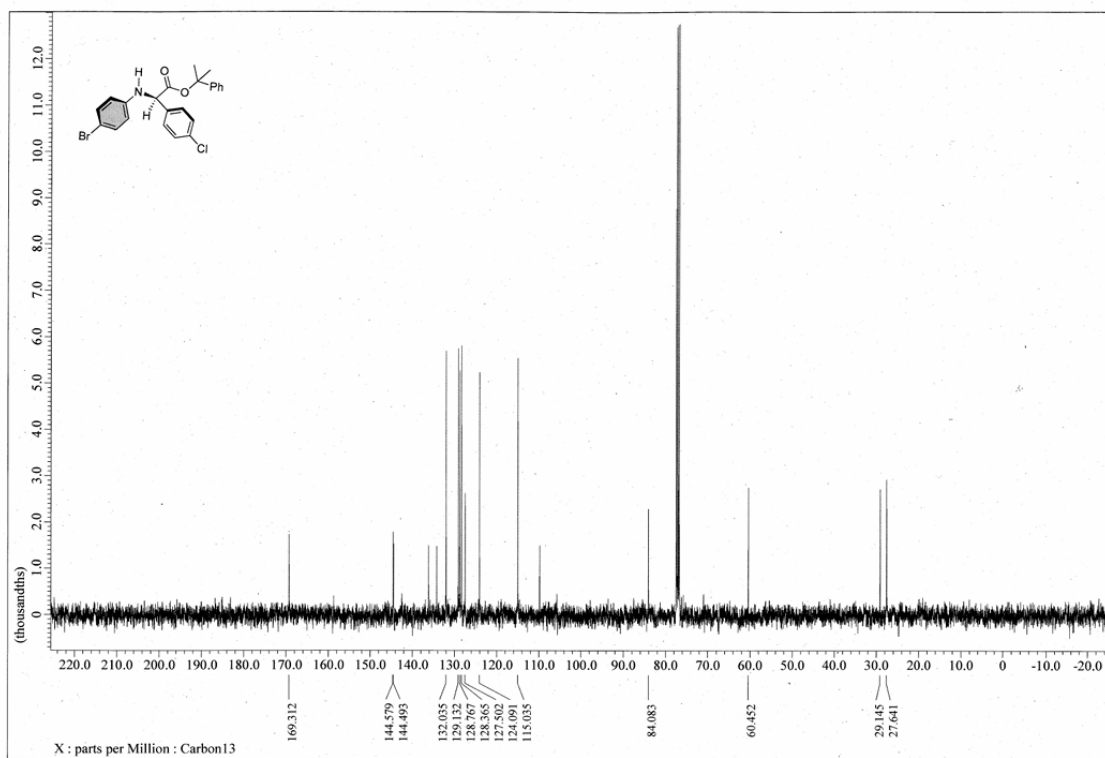

4

1

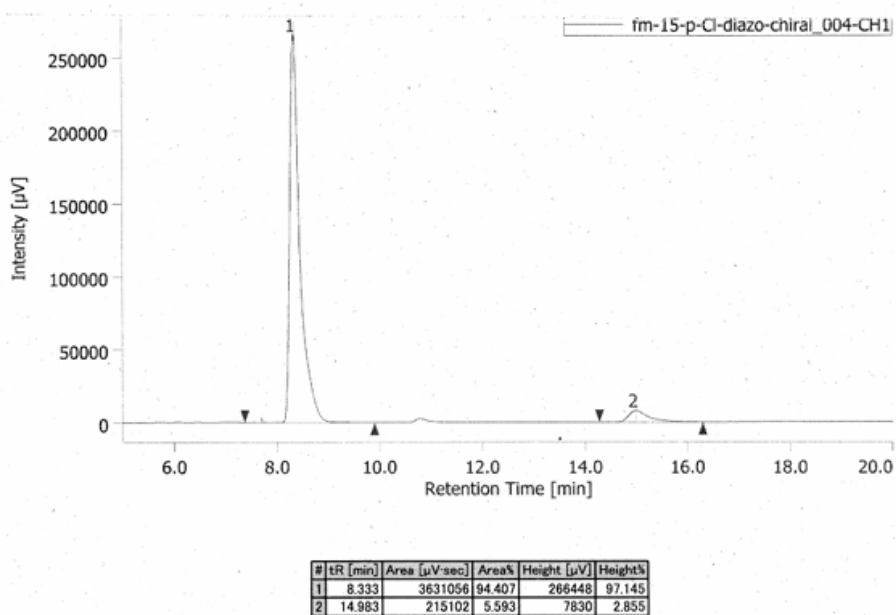
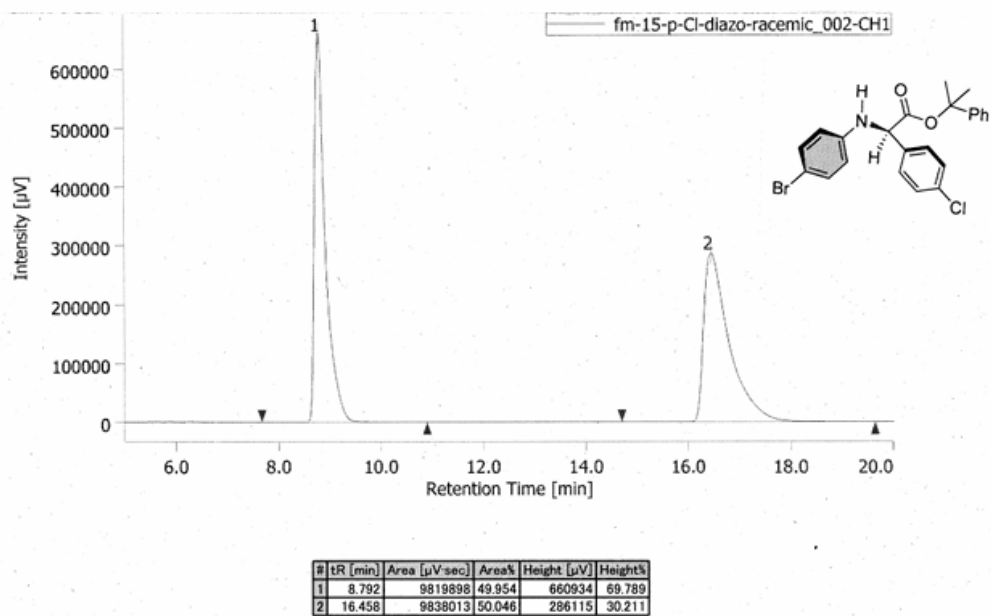

2

3

4

1
2

3s

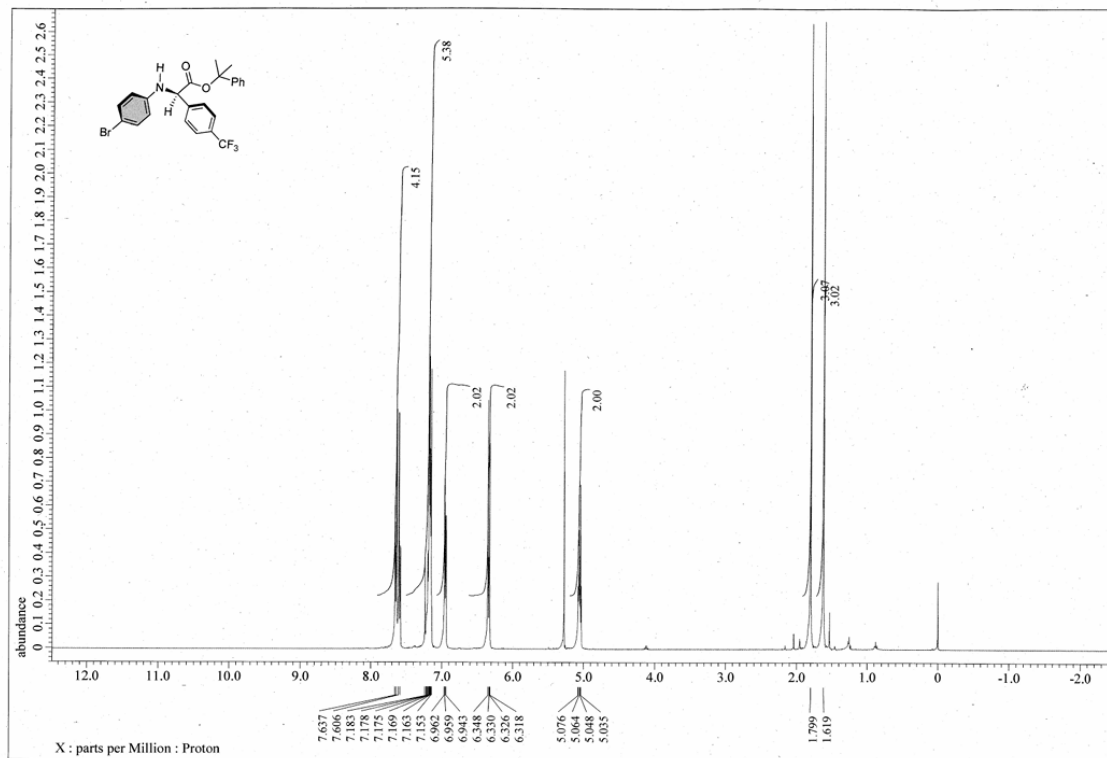

3

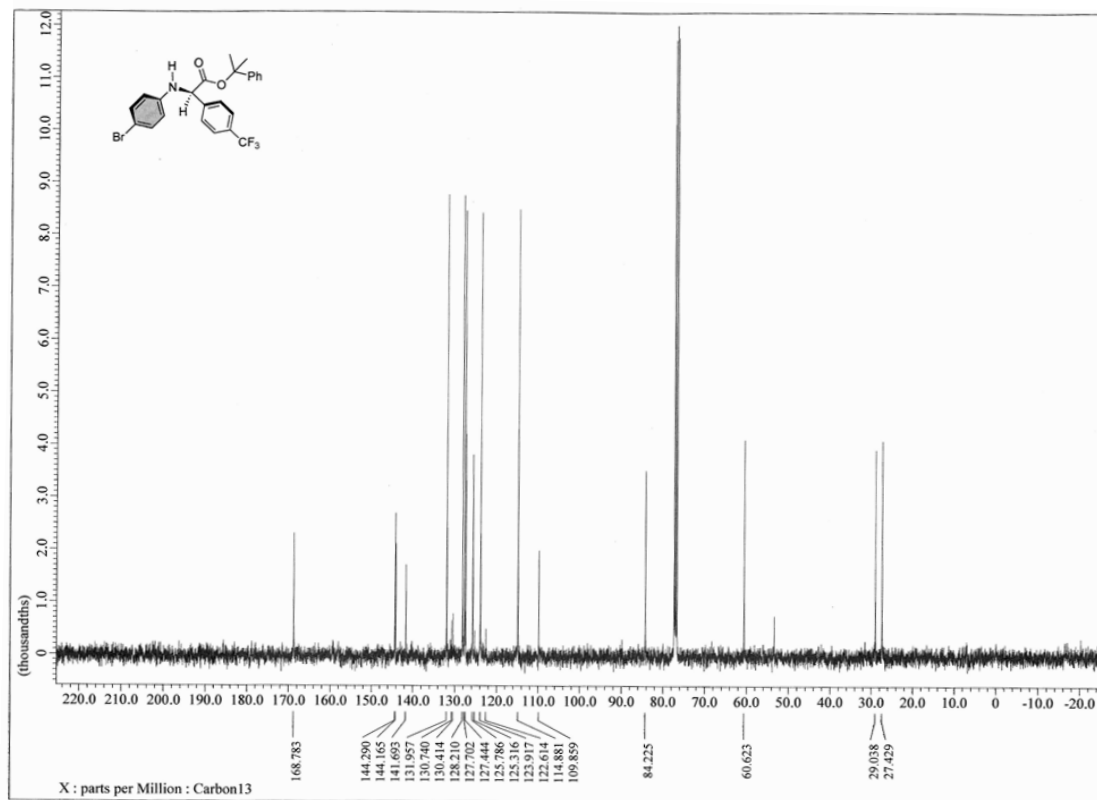

1

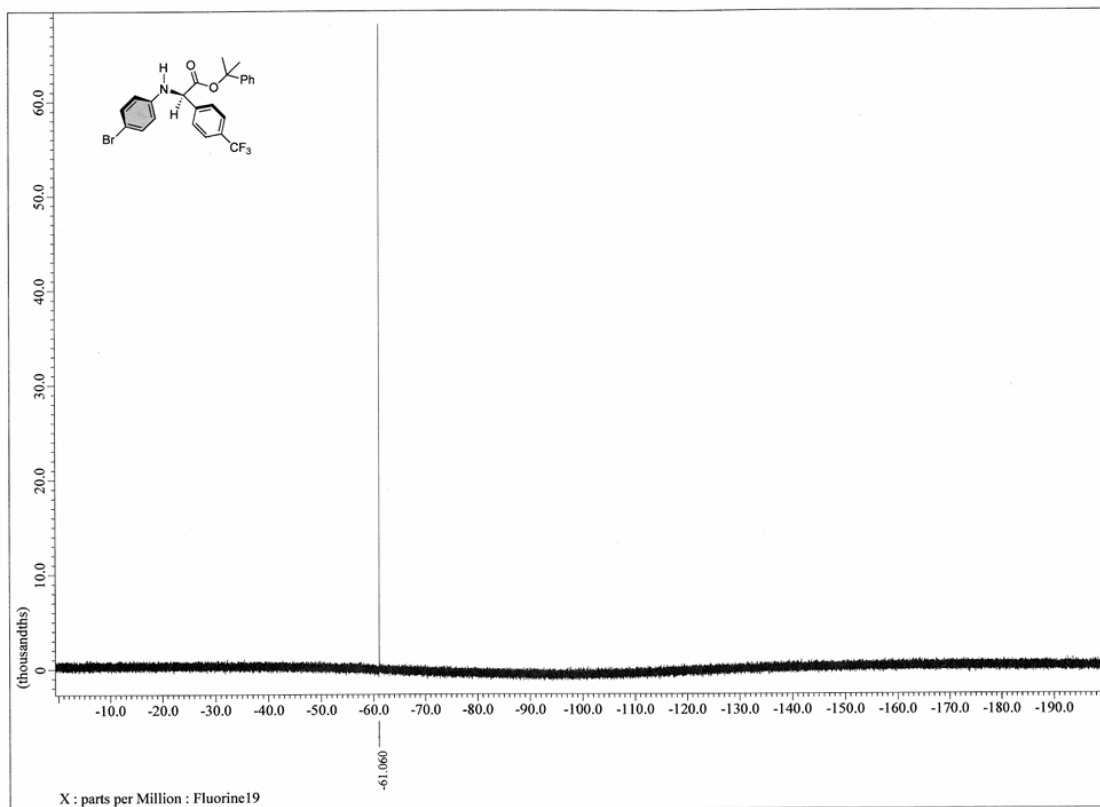

2

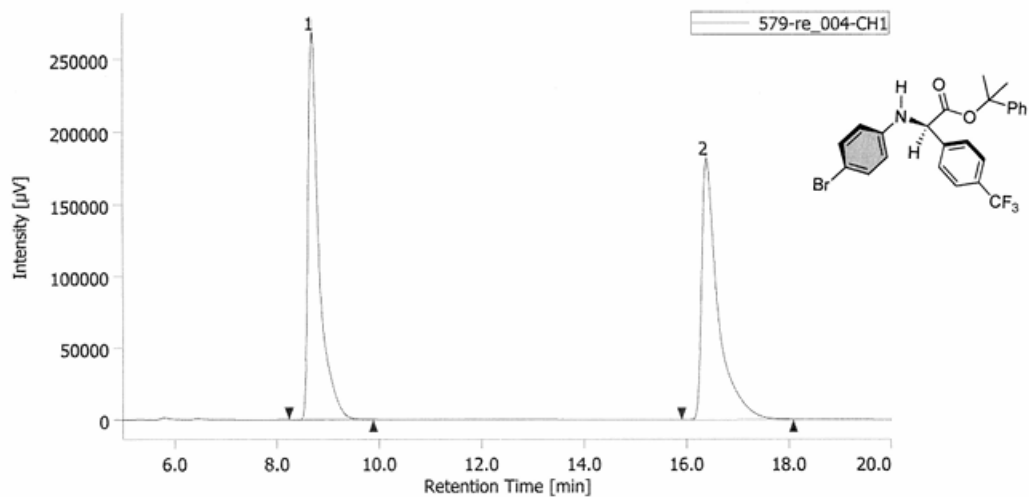

#	tR [min]	Area [$\mu\text{V}\cdot\text{sec}$]	Area%	Height [μV] [μV]	Height%
1	8.700	4007836	49.947	268938	59.655
2	16.408	4016386	50.053	181881	40.345

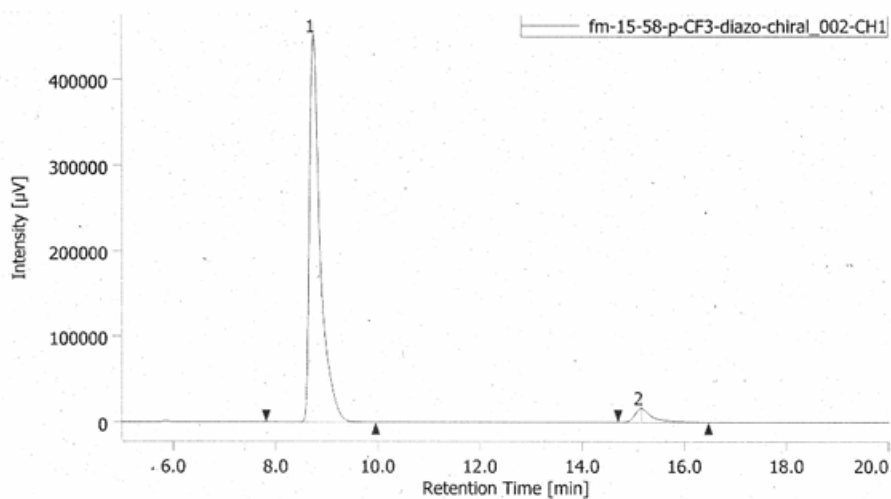

#	tR [min]	Area [$\mu\text{V}\cdot\text{sec}$]	Area%	Height [μV] [μV]	Height%
1	8.742	6589508	94.611	452937	96.580
2	15.150	375321	5.389	16039	3.420

1

3t

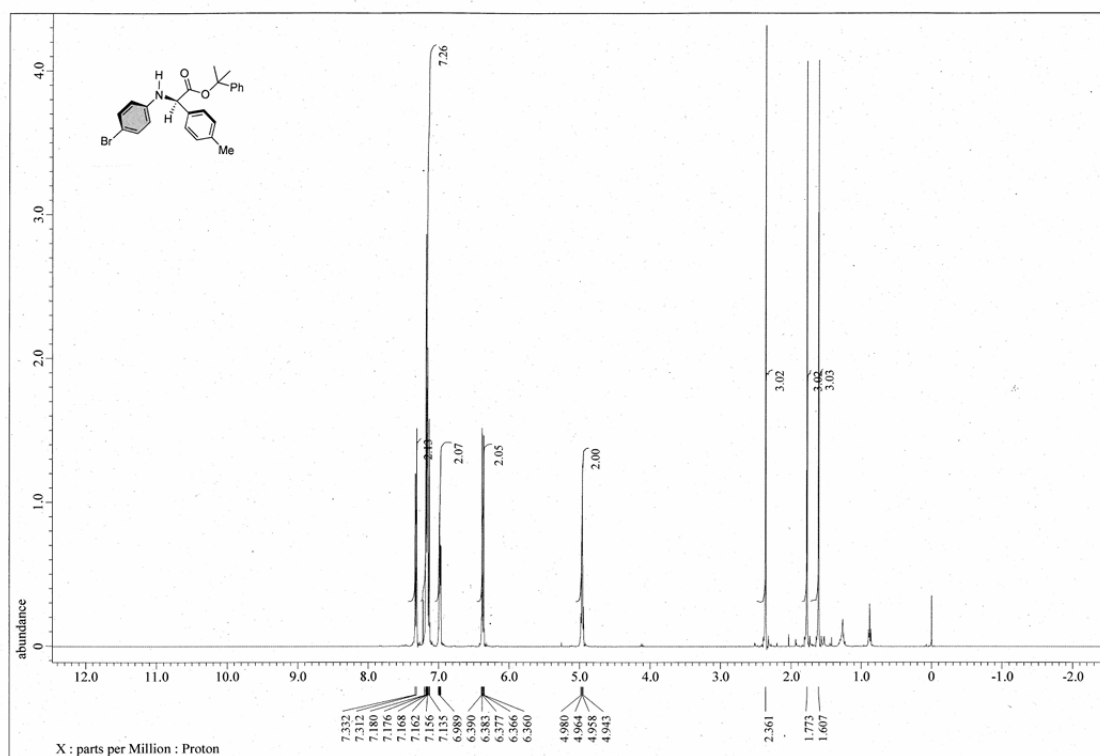

2

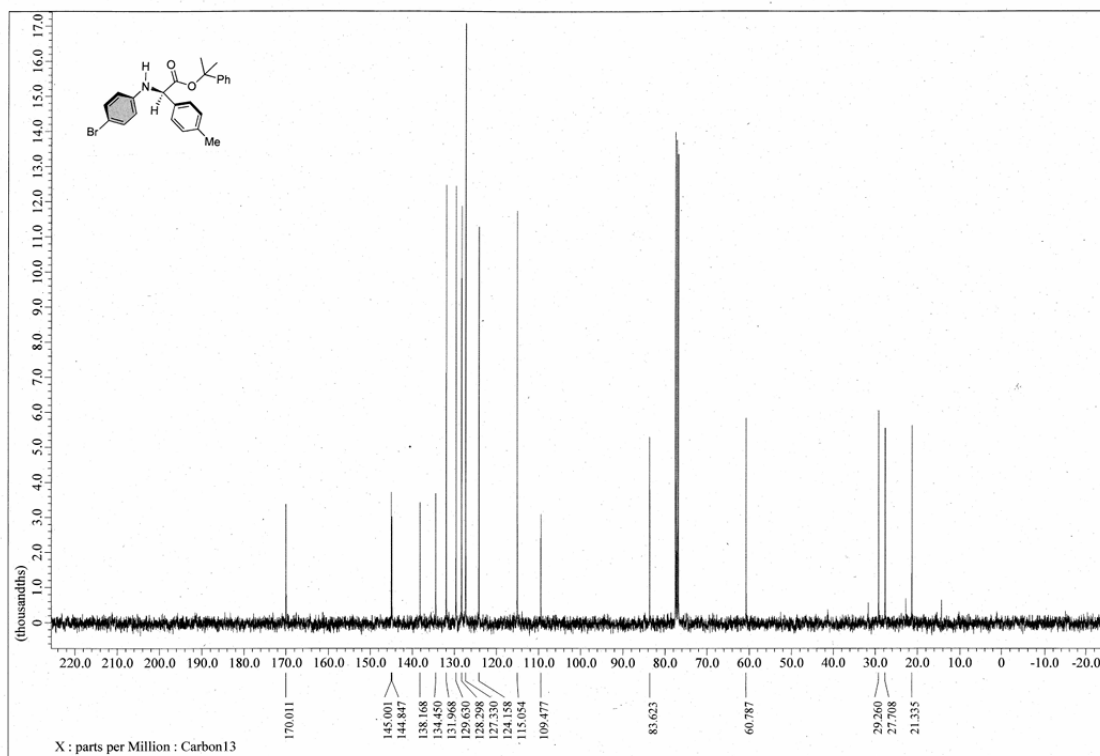

3

4

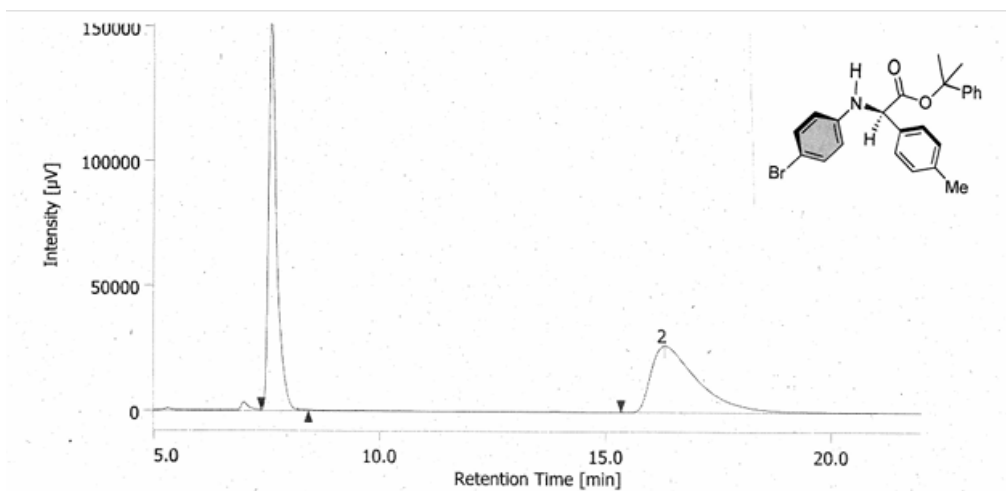

#	tR [min]	Area [μV·sec]	Area%	Height [μV]	Height%
1	7.600	1960584	50.237	155787	85.402
2	16.317	1942091	49.763	26629	14.598

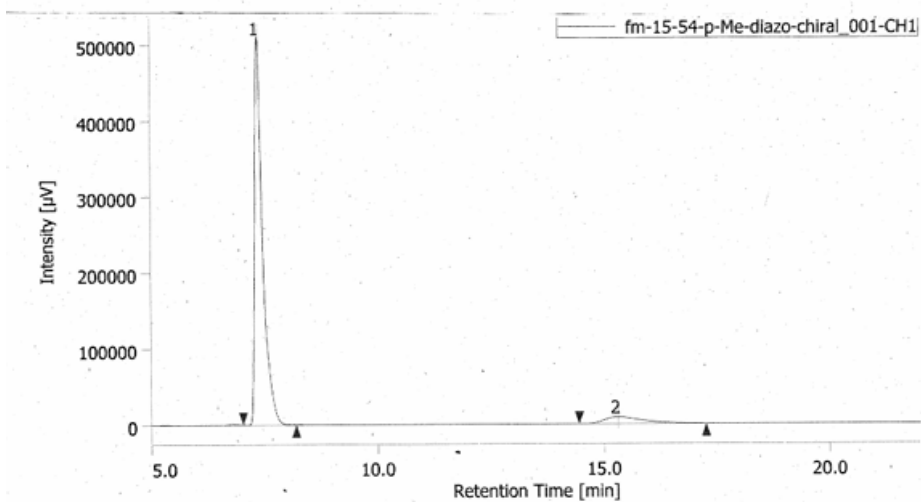

#	tR [min]	Area [μV·sec]	Area%	Height [μV]	Height%
1	7.367	6260759	92.298	510568	98.311
2	15.308	522479	7.702	8771	1.689

- 1
- 2
- 3
- 4

1

3u

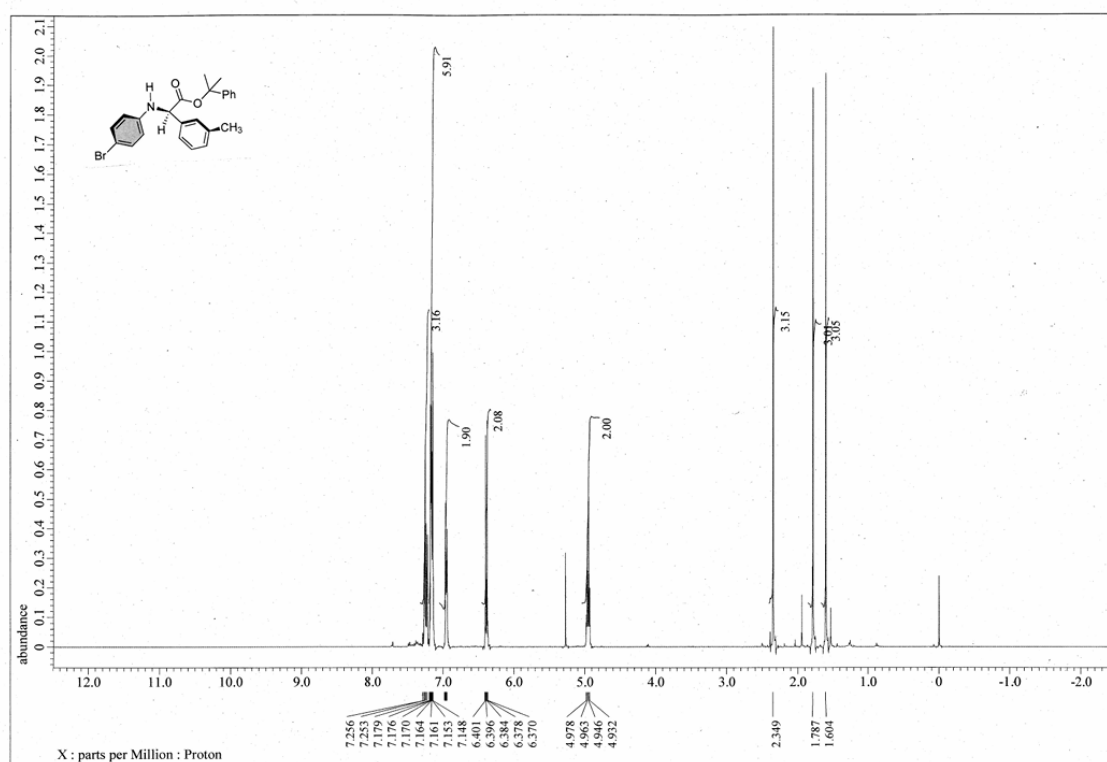

2

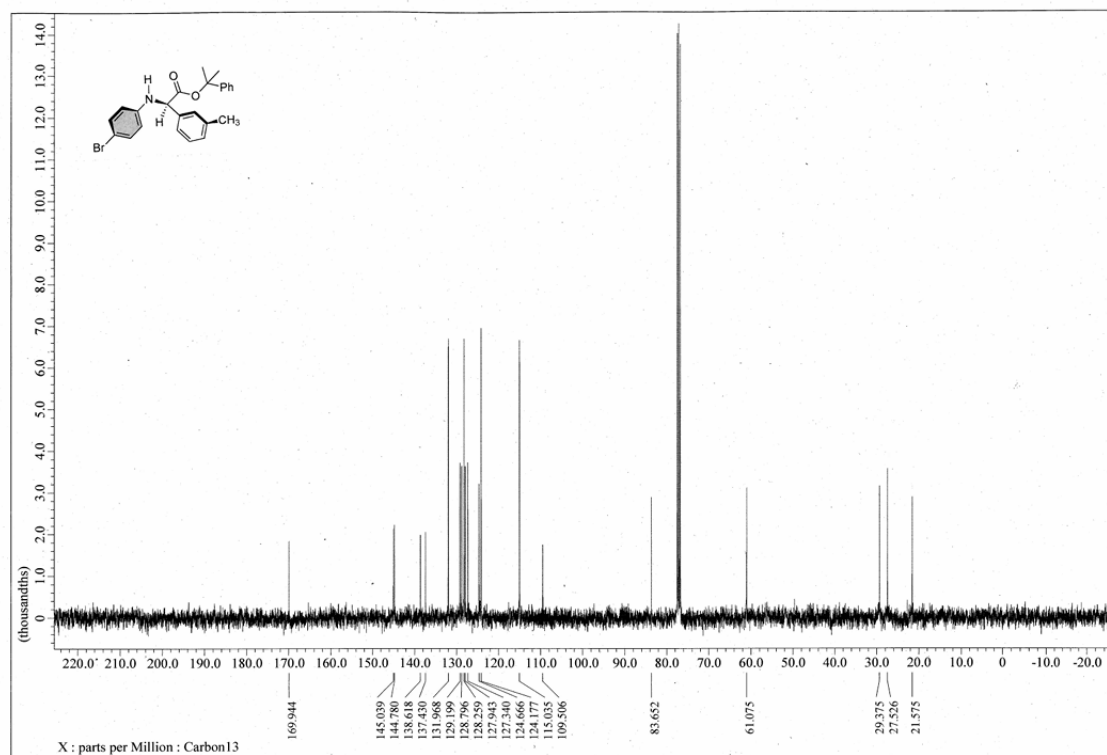

3

4

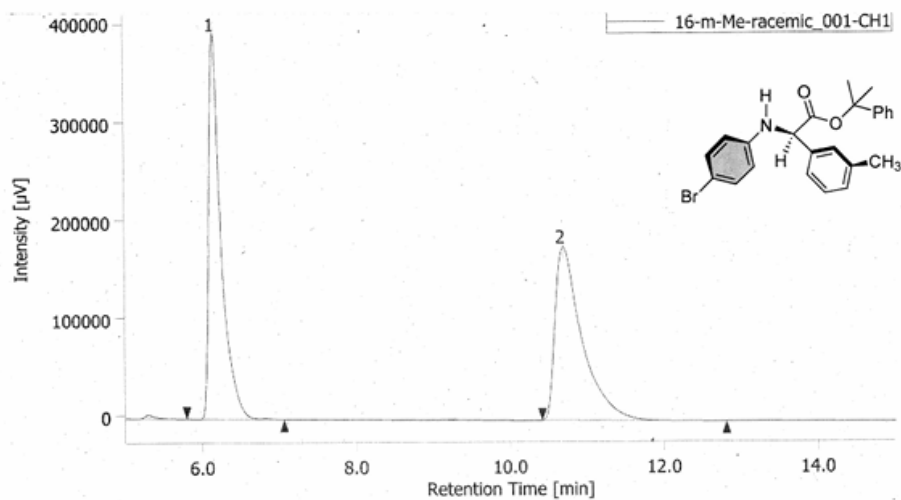

#	tR [min]	Area [µV·sec]	Area%	Height [µV]	Height%
1	6.158	4323987	50.194	394745	68.998
2	10.700	4290580	49.806	177370	31.002

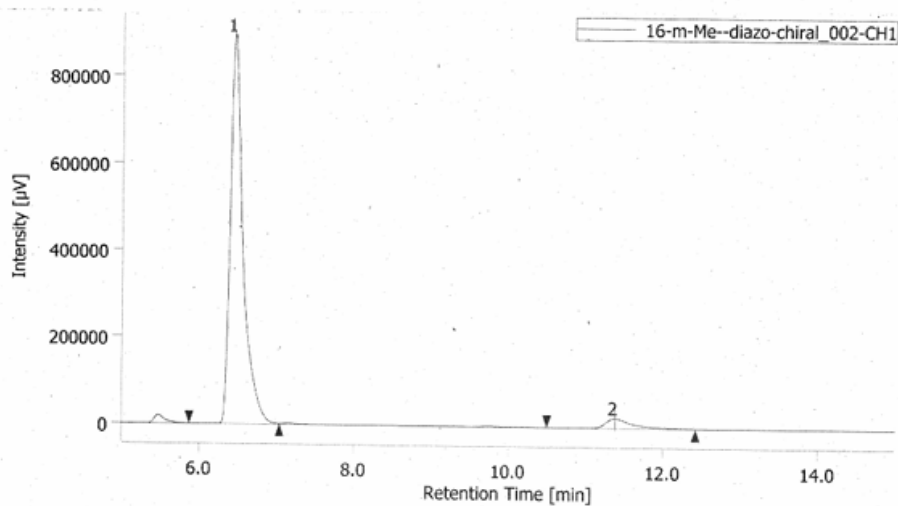

#	tR [min]	Area [µV·sec]	Area%	Height [µV]	Height%
1	6.442	10286464	95.098	898660	97.588
2	11.383	530239	4.902	22212	2.412

1
2
3

1

3v

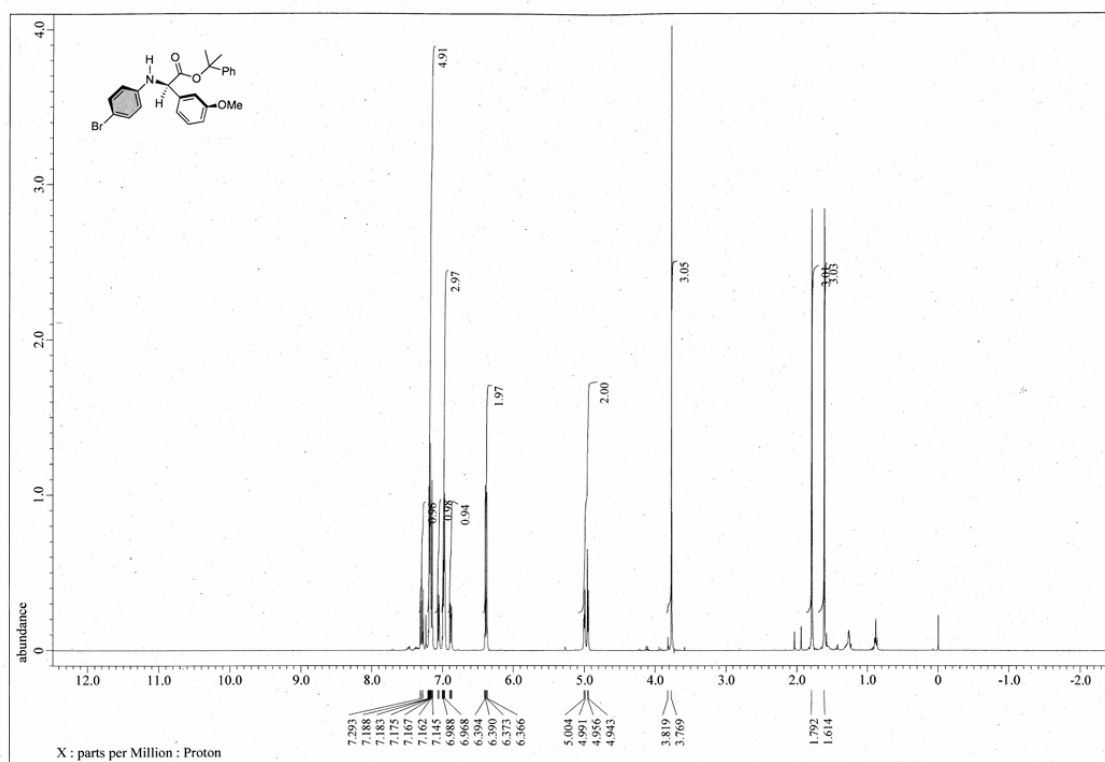

2

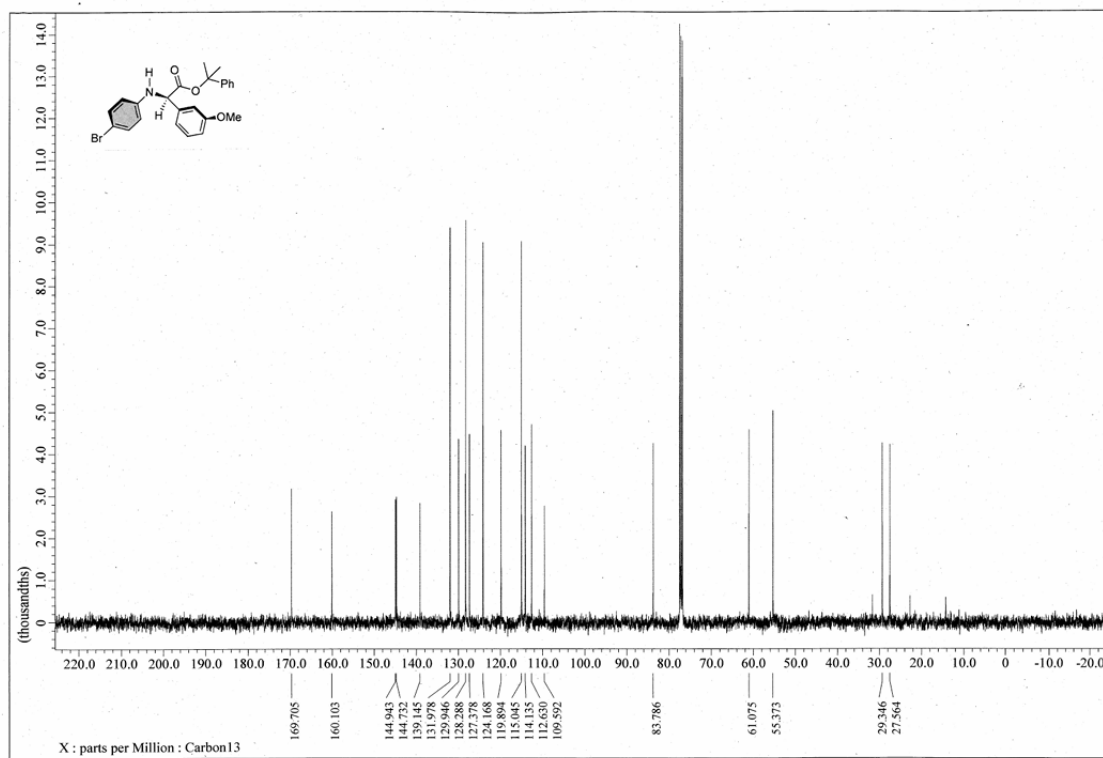

3

4

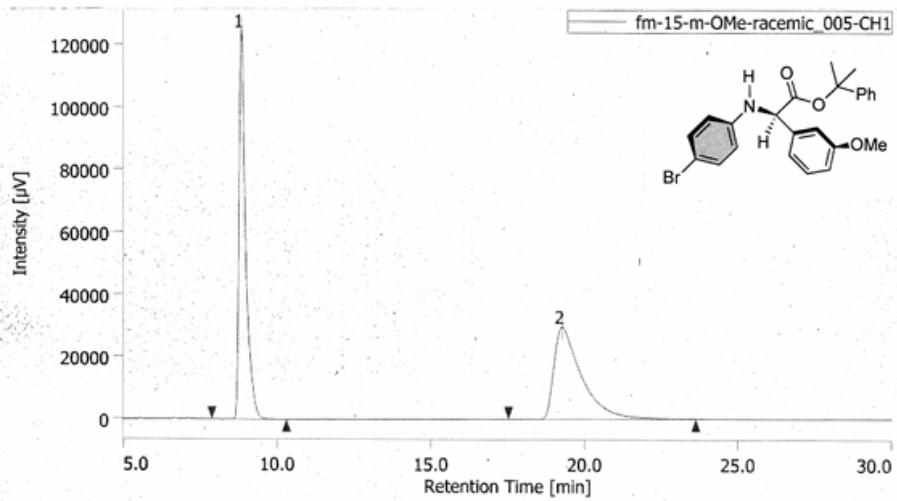

#	tR [min]	Area [µV·sec]	Area%	Height [µV]	Height%
1	8.842	1870275	50.401	125093	80.854
2	19.275	1840500	49.599	29821	19.146

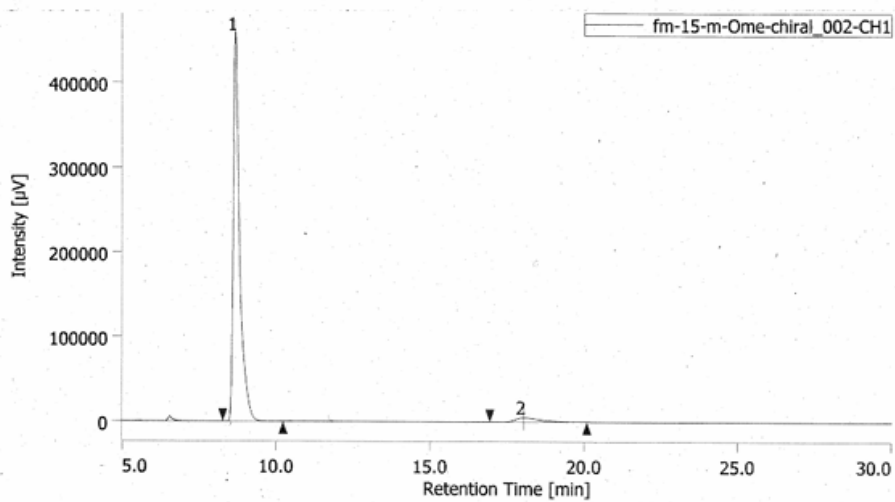

#	tR [min]	Area [µV·sec]	Area%	Height [µV]	Height%
1	8.675	6727676	96.004	459302	98.936
2	18.050	279993	3.996	4941	1.064

- 1
- 2
- 3

1

3w

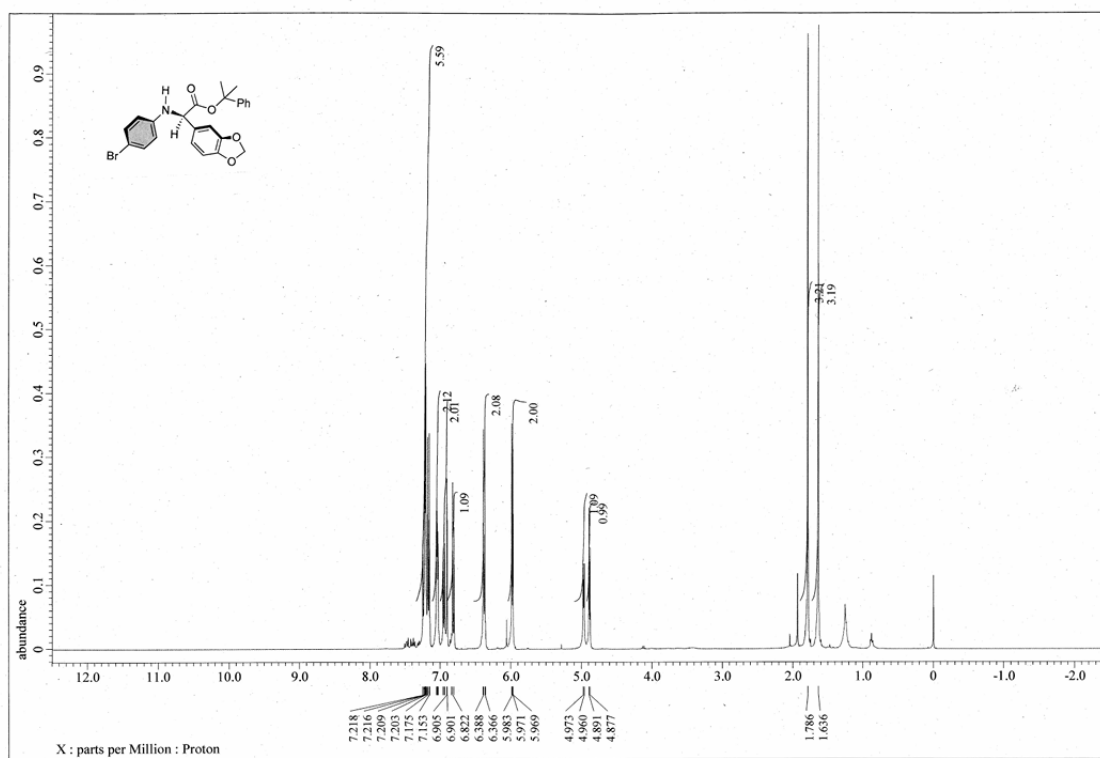

2

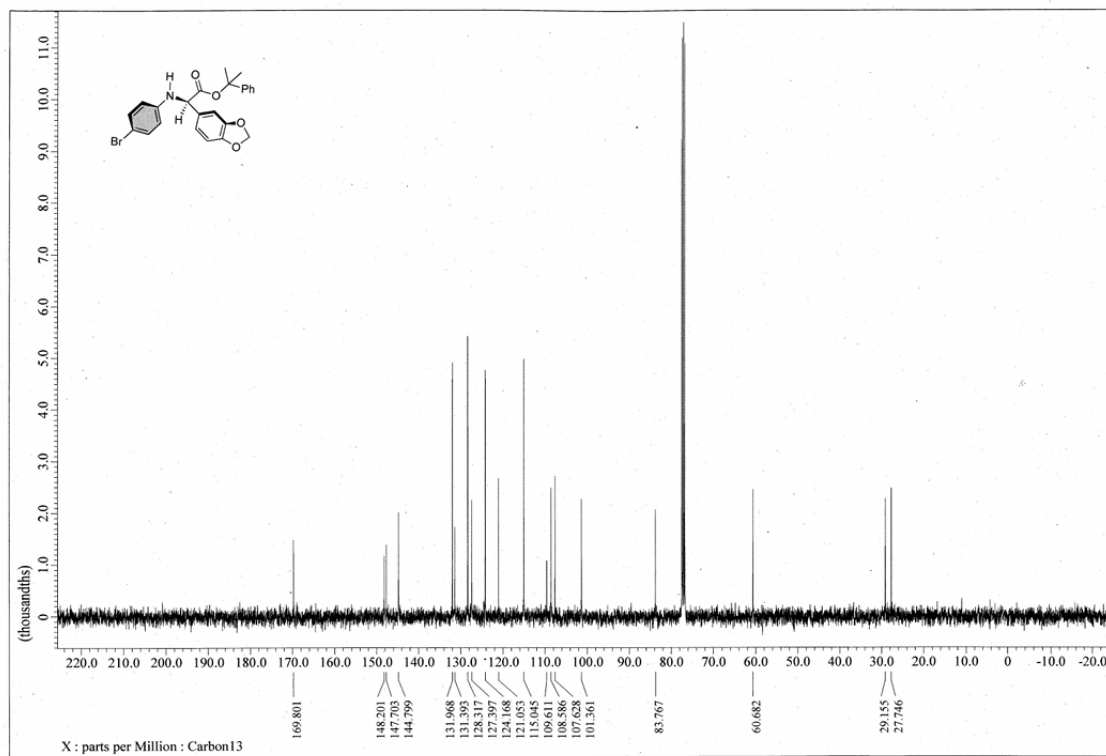

3

4

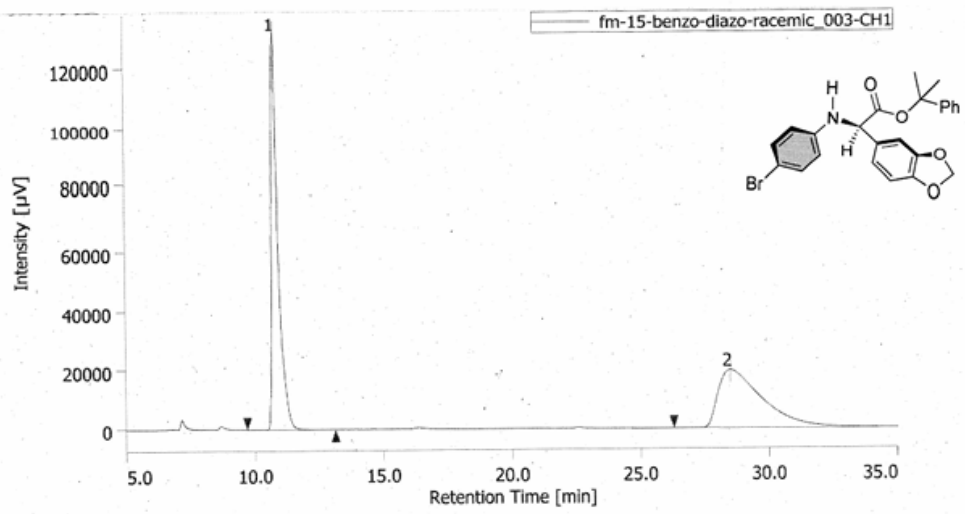

#	tR [min]	Area [µV·sec]	Area%	Height [µV]	Height%
1	10.800	2360433	50.099	131915	87.032
2	28.483	2351073	49.901	19655	12.968

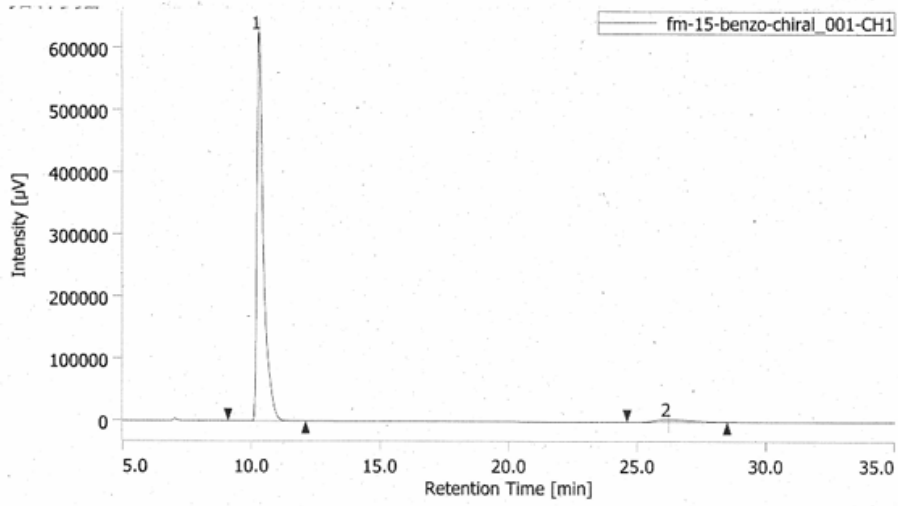

#	tR [min]	Area [µV·sec]	Area%	Height [µV]	Height%
1	10.308	11073607	96.557	628530	99.335
2	26.217	394847	3.443	4205	0.665

- 1
- 2
- 3

1

3x

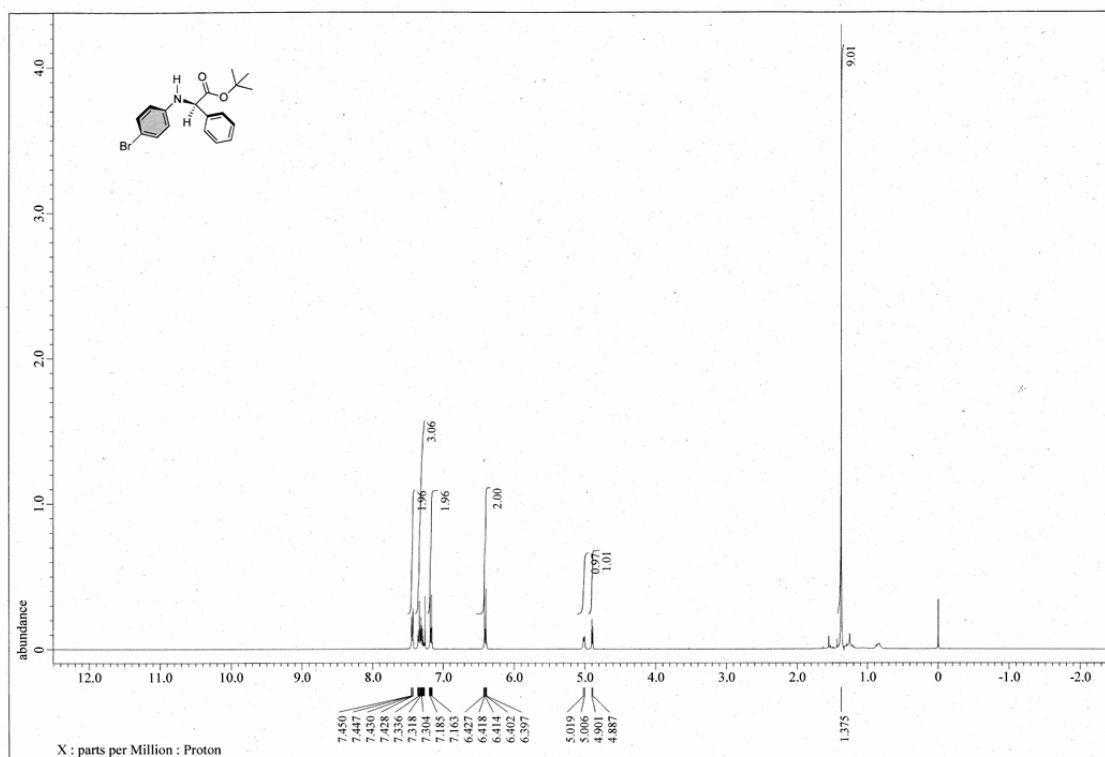

2

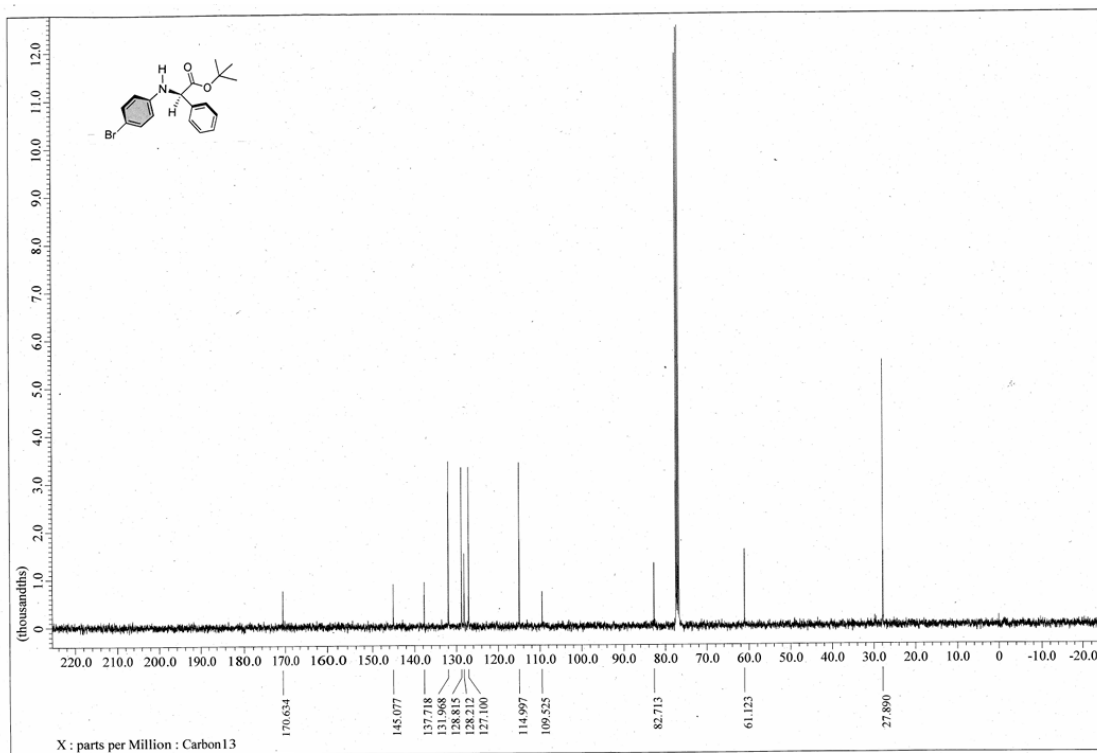

3

4

5

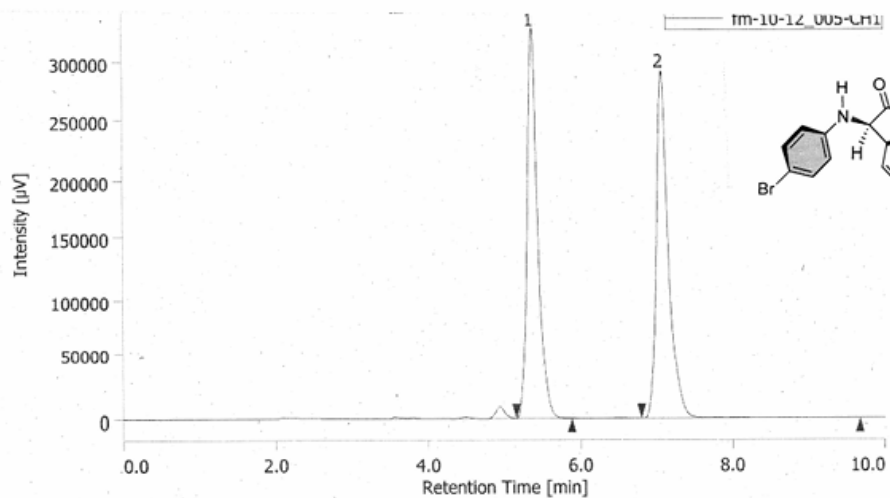

#	tR [min]	Area [µV·sec]	Area%	Height [µV]	Height%
1	5.375	3101856	49.870	328067	52.930
2	7.075	3117991	50.130	291745	47.070

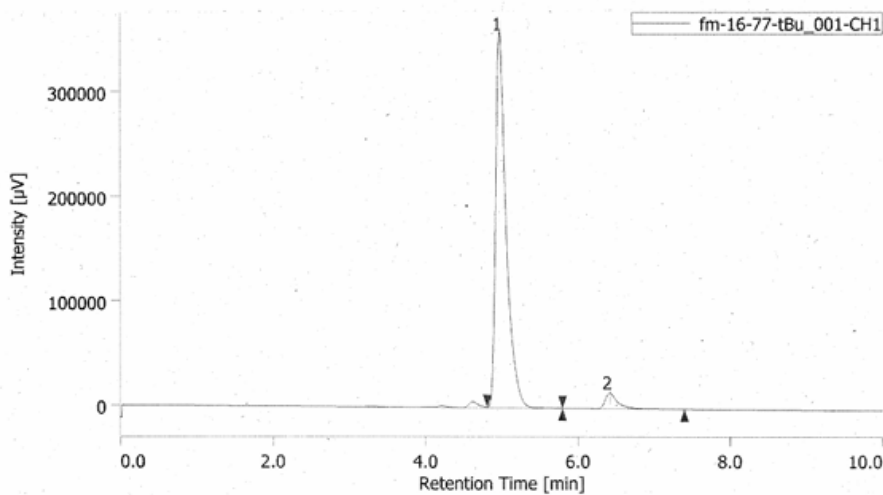

#	tR [min]	Area [µV·sec]	Area%	Height [µV]	Height%
1	4.975	3453041	95.355	360200	95.997
2	6.417	168216	4.645	15018	4.003

- 1
- 2
- 3
- 4

1

3y

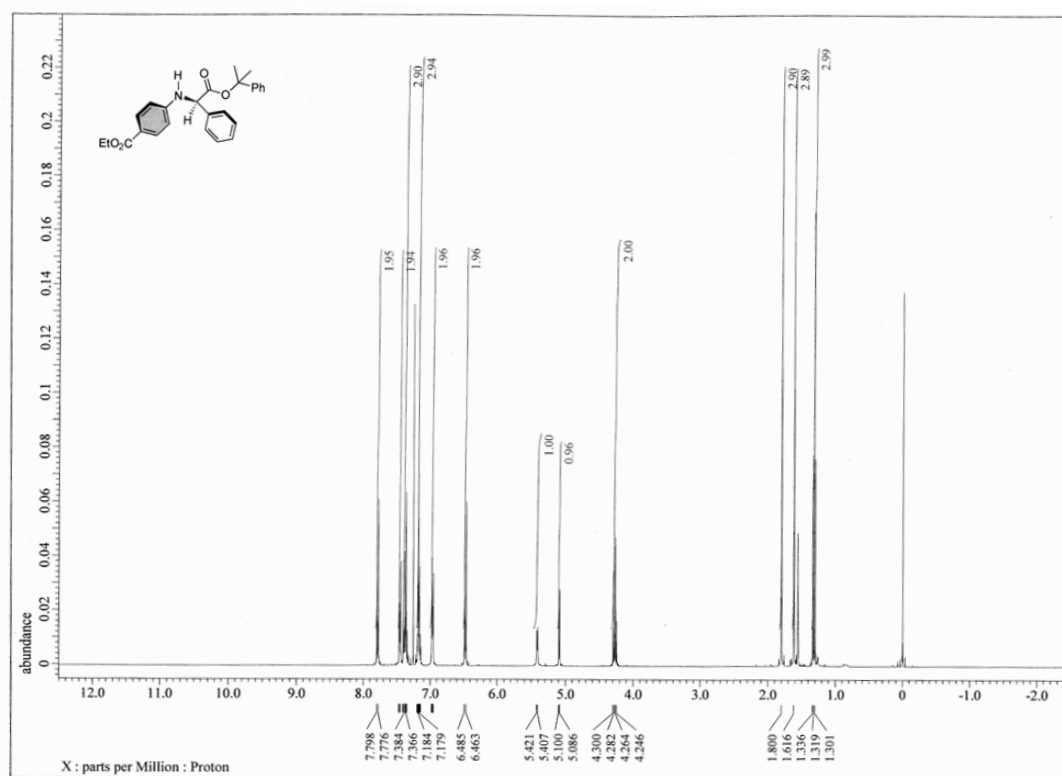

2

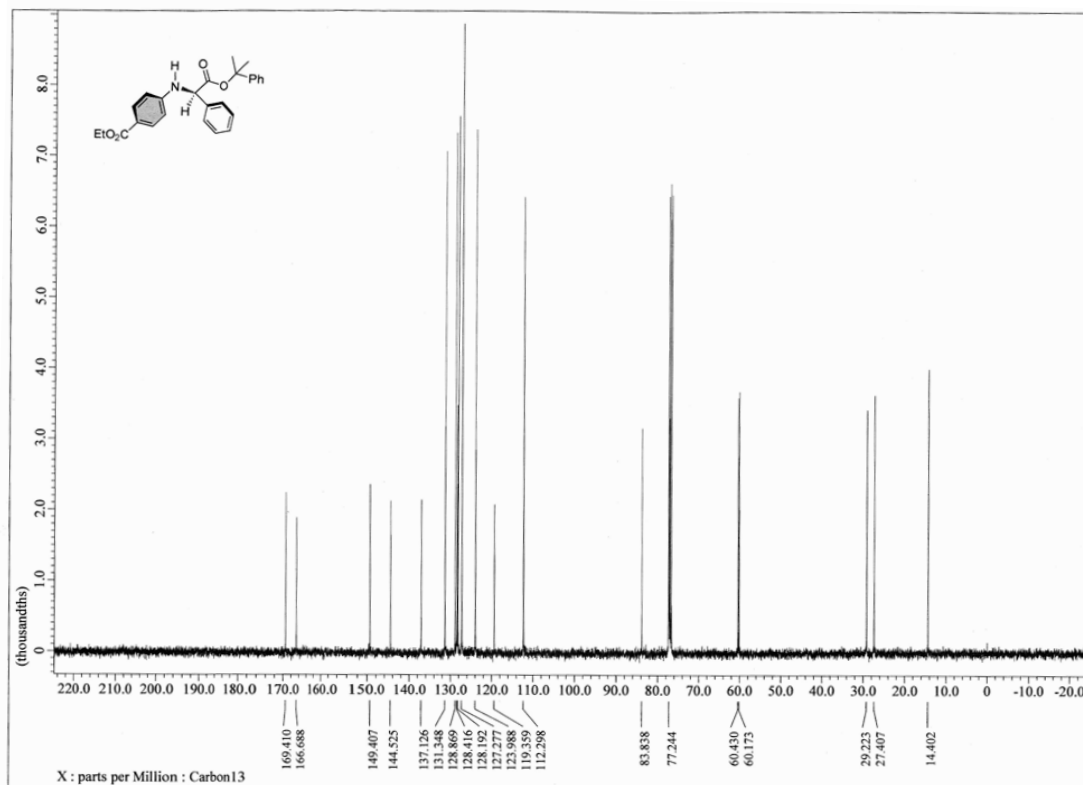

3

0529 yk-ts-03-186 p-CO₂Me_003 2026/05/07 16:09:56

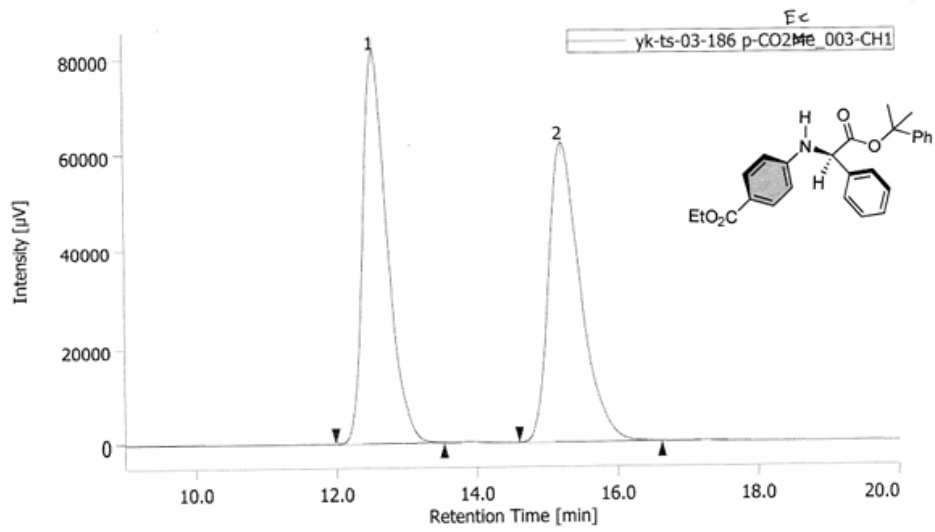

#	tR [min]	Area [µV·sec]	Area%	Height [µV] [µV]	Height%
1	12.558	1954277	50.163	81608	56.683
2	15.225	1941578	49.837	62363	43.317

0620 yk-ts-03-223-p-CO₂Et_003 2026/05/07 16:09:19

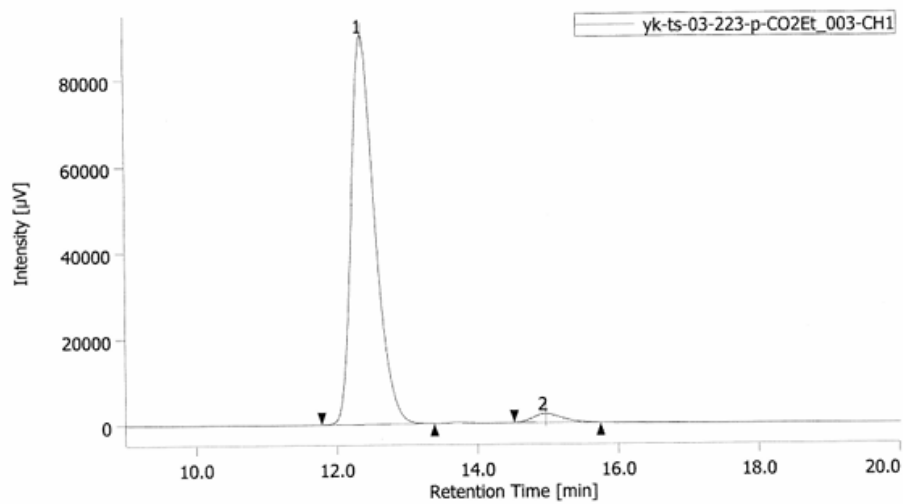

#	tR [min]	Area [µV·sec]	Area%	Height [µV] [µV]	Height%
1	12.375	2090641	97.208	90324	97.788
2	14.967	60058	2.792	2043	2.212

1

3z

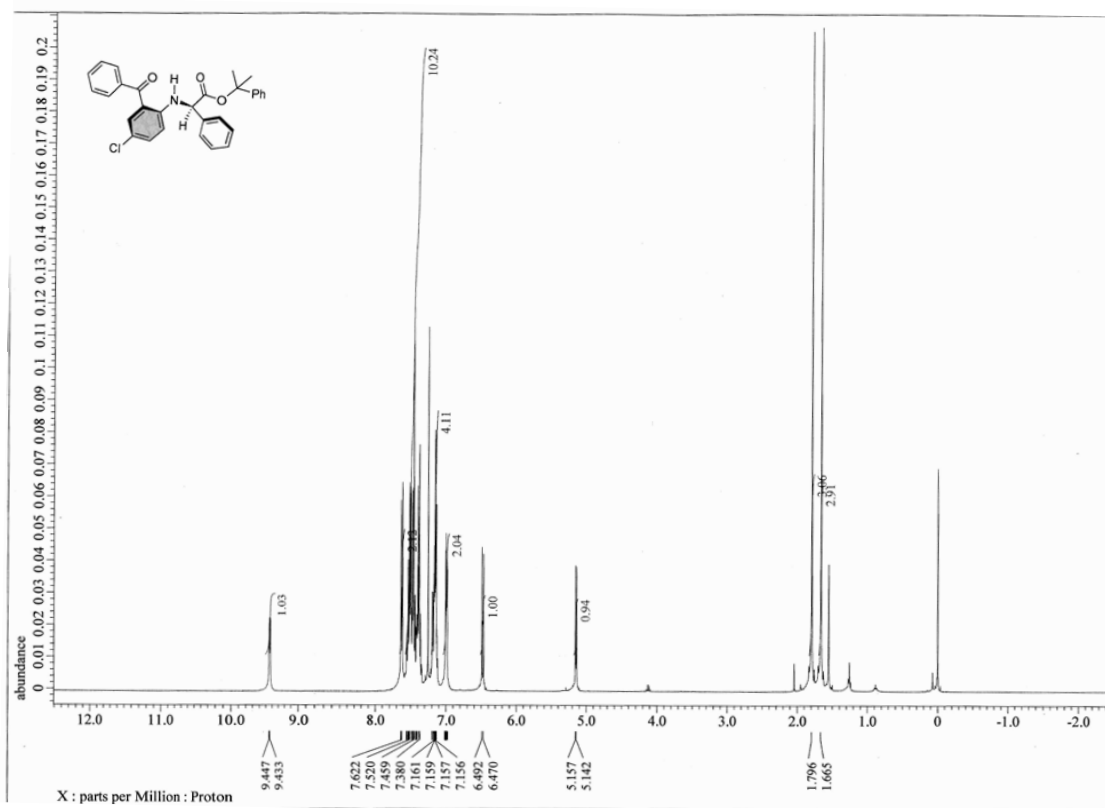

2

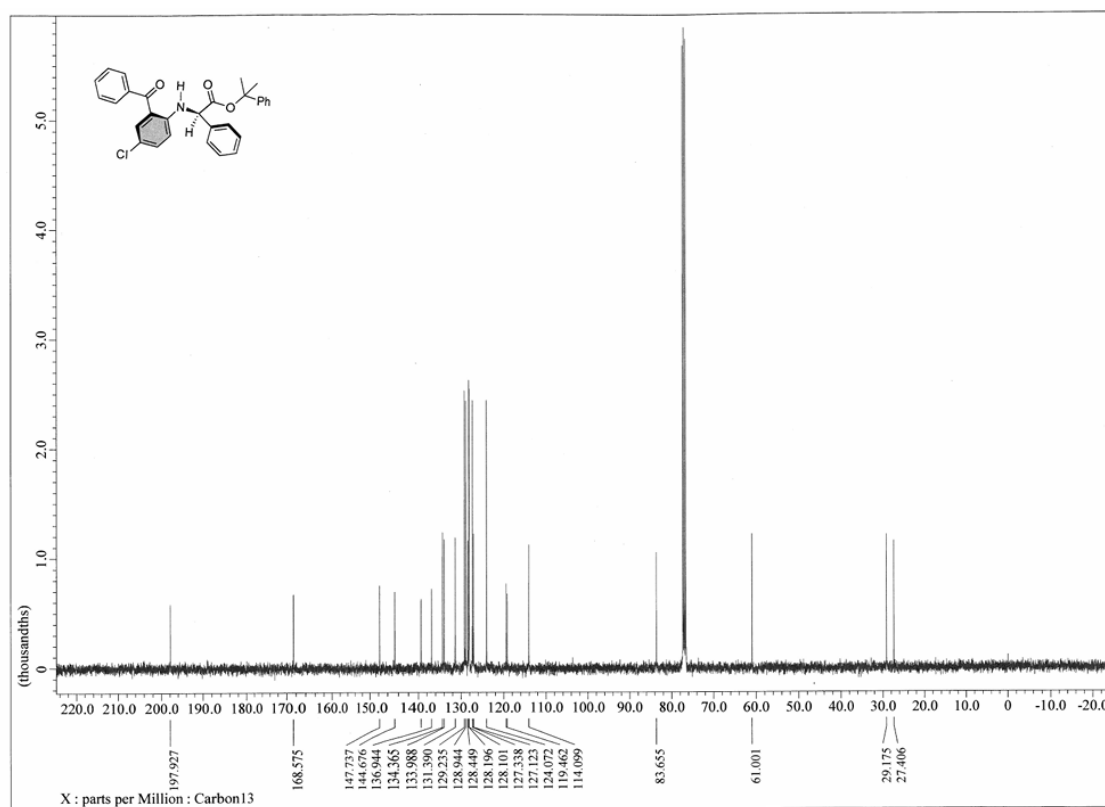

3

0714 yk-ts-247_004 2026/05/16 9:42:09

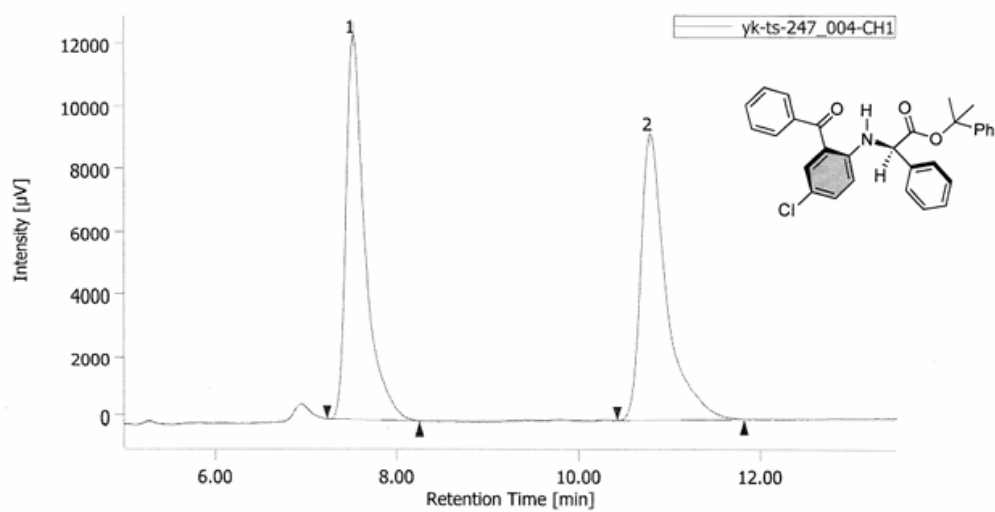

#	tR [min]	Area [µV·sec]	Area%	Height [µV]	Height%
1	7.525	182099	49.994	12419	57.327
2	10.792	182142	50.006	9245	42.673

0516 yk-ts-07-537_002 2026/05/16 14:48:18

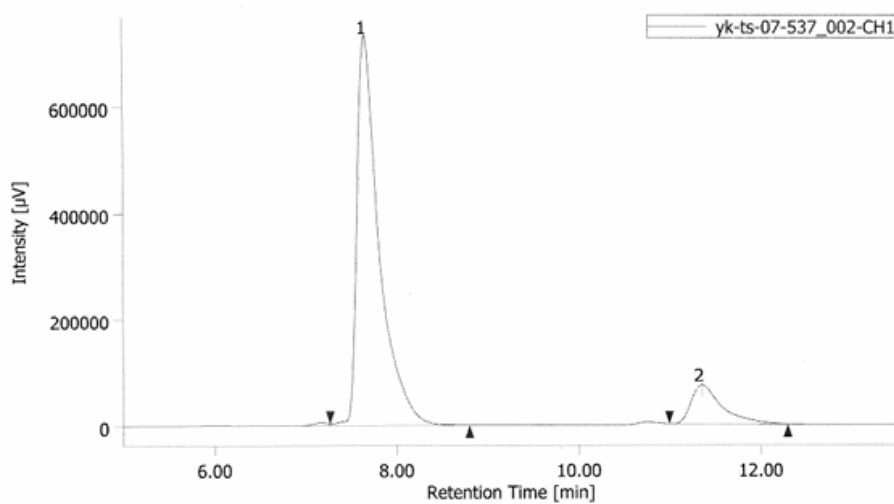

#	tR [min]	Area [µV·sec]	Area%	Height [µV]	Height%
1	7.658	12329185	88.012	730246	90.994
2	11.350	1679330	11.988	72279	9.006

1

3aa

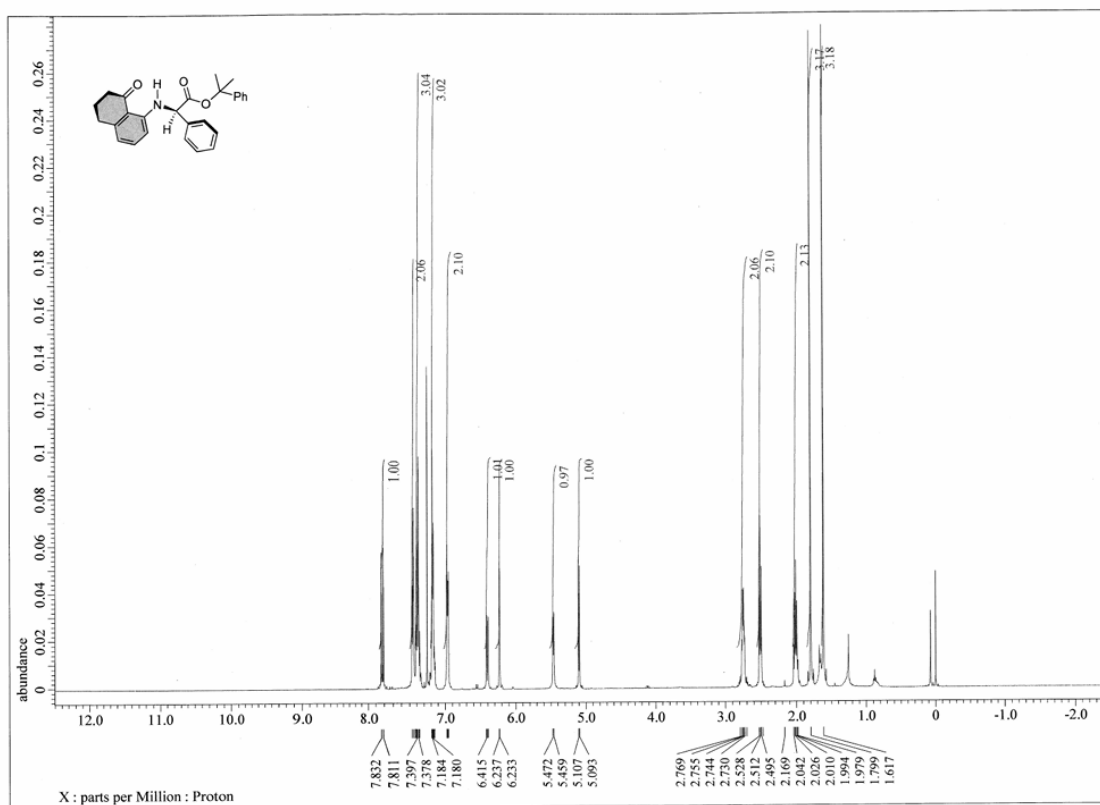

2

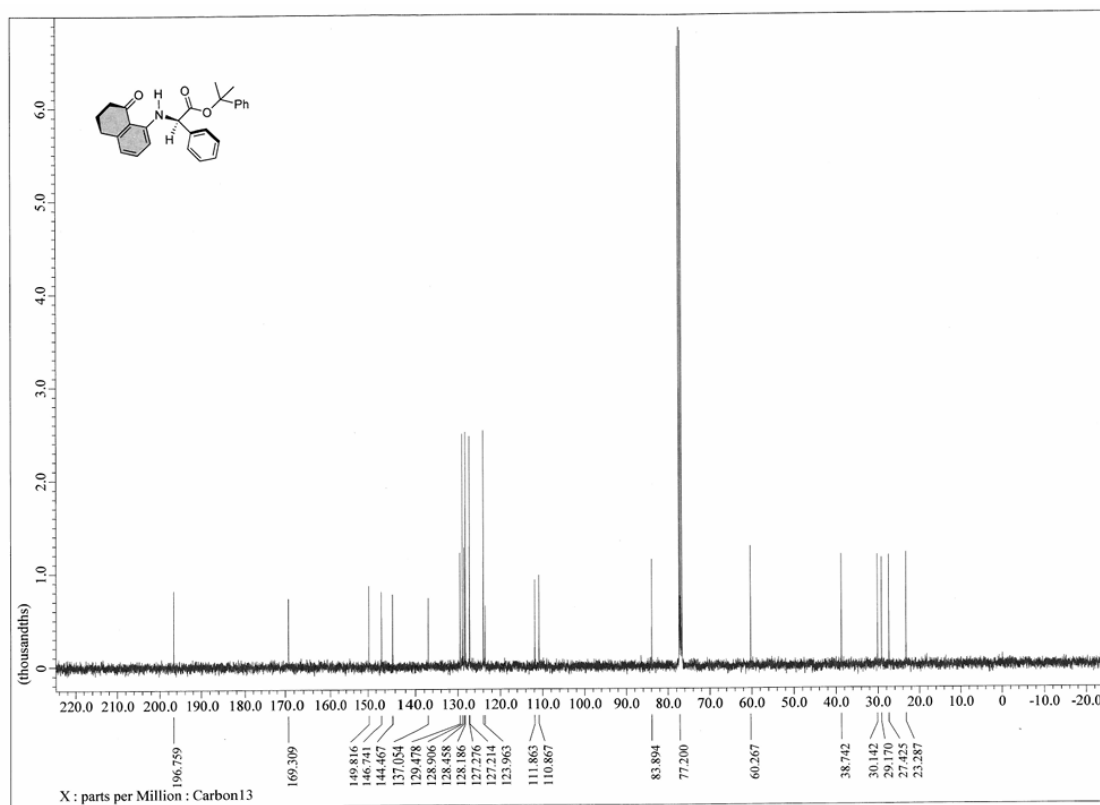

3

0911 yk-ts-04-277_001 2026/06/16 6:04:57

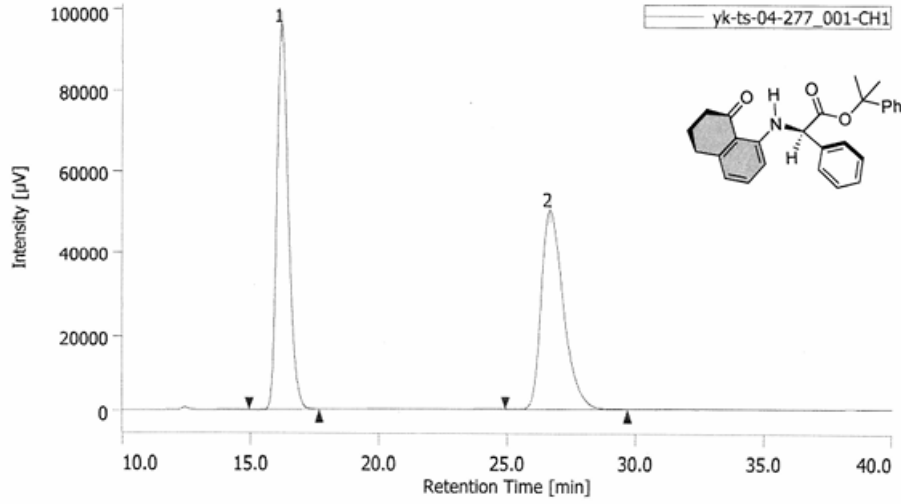

#	tR [min]	Area [µV·sec]	Area%	Height [µV] [µV]	Height%
1	16.217	3059059	49.988	96005	65.591
2	26.692	3060530	50.012	50364	34.409

0929 yk-ts-04-281_002 2026/06/16 6:06:21

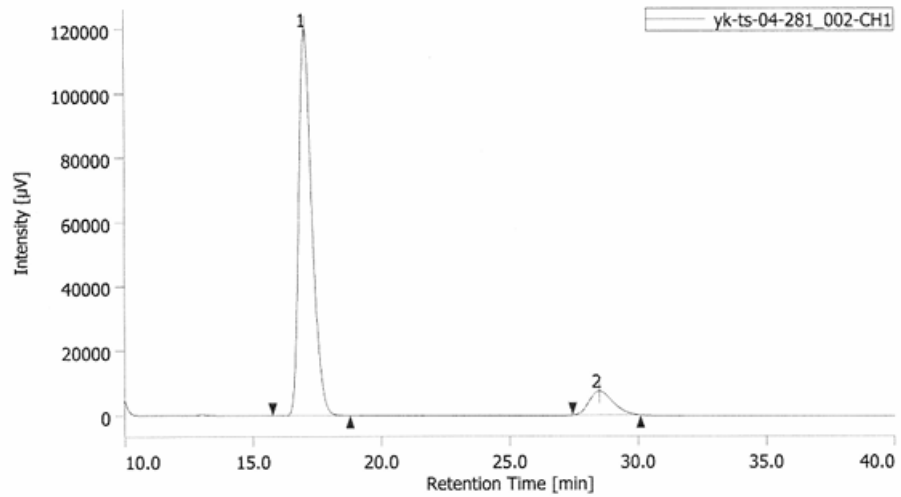

#	tR [min]	Area [µV·sec]	Area%	Height [µV] [µV]	Height%
1	17.025	4234773	89.971	120237	94.277
2	28.483	472035	10.029	7299	5.723

1

2

1

3ab

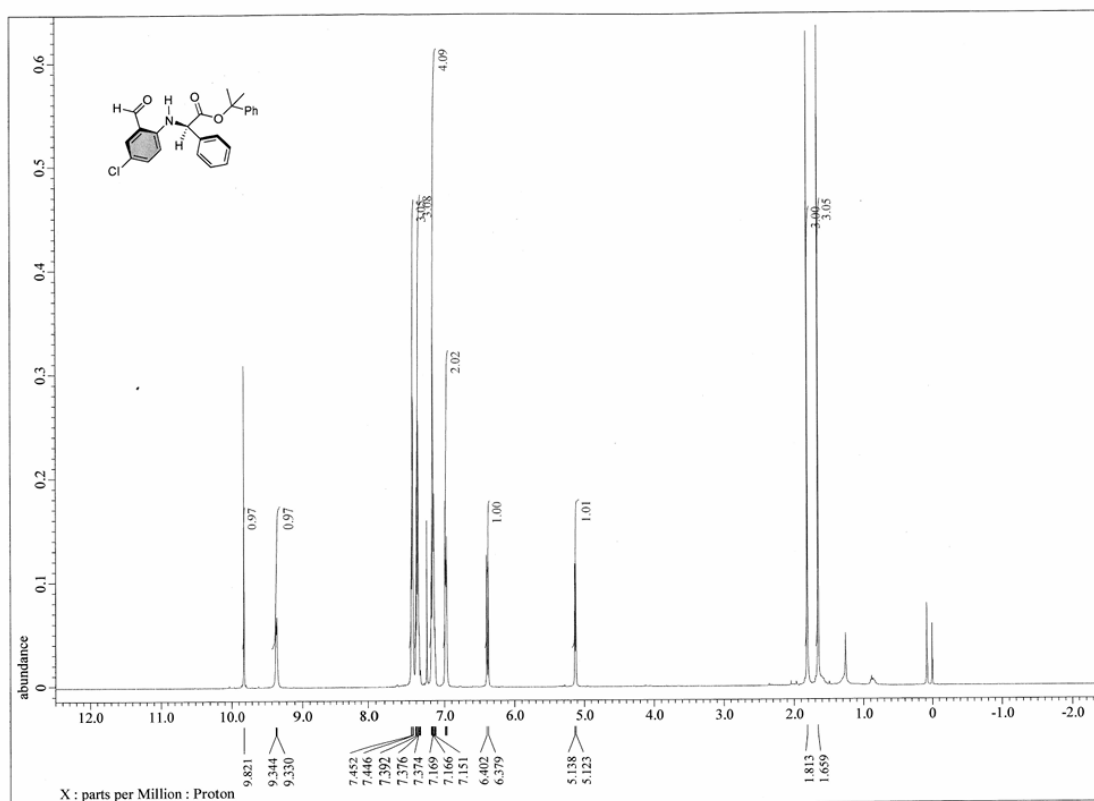

2

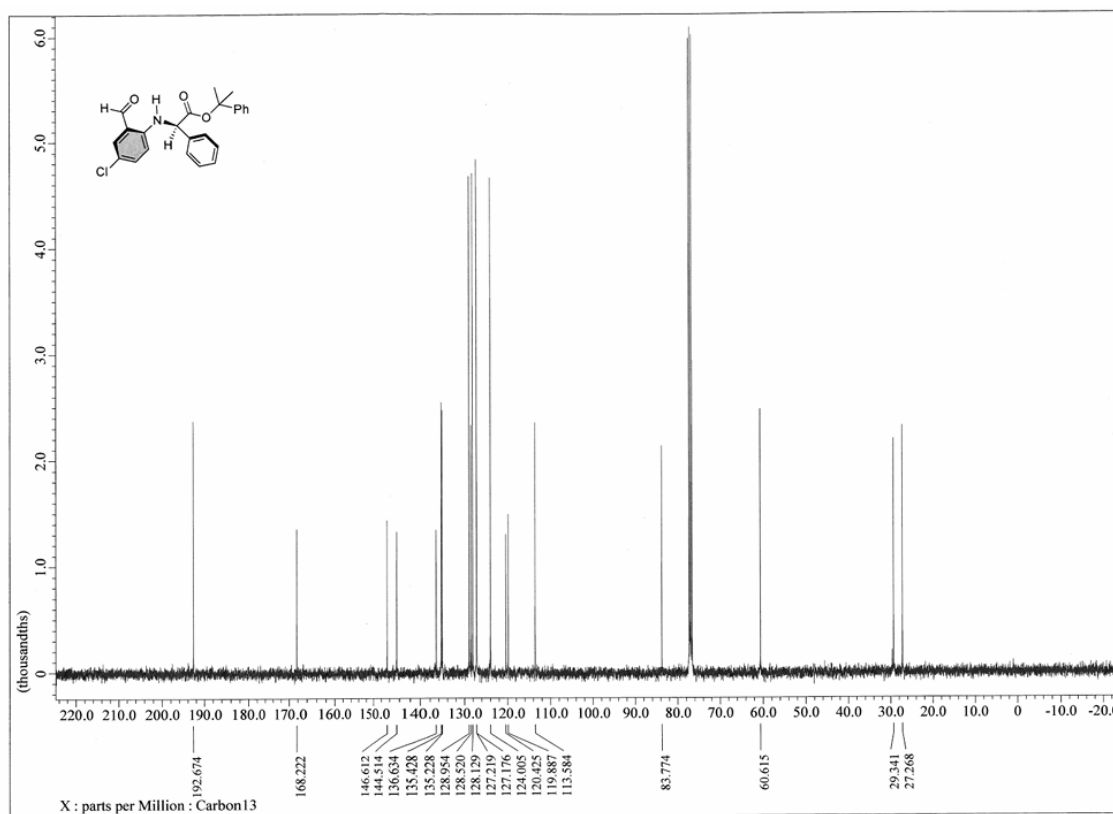

3

1015 yk-ts-05-314_001 2026/06/16 6:15:59

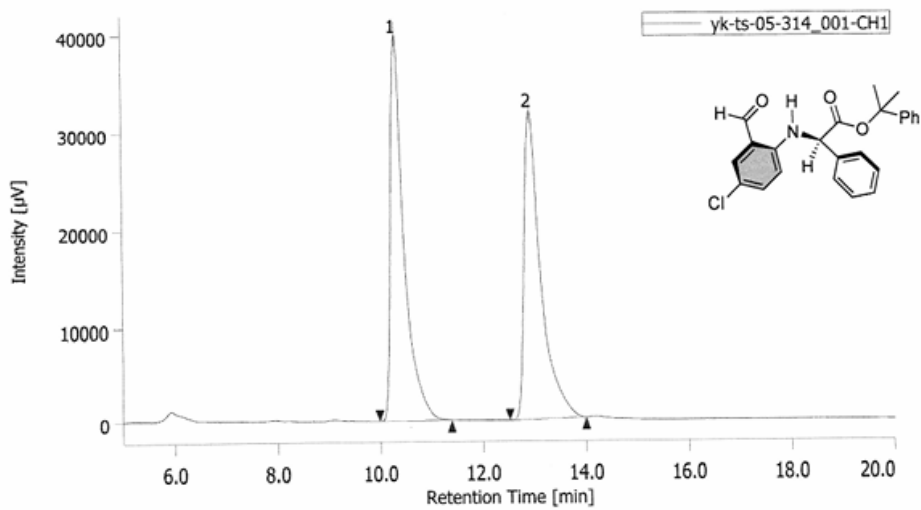

#	tR [min]	Area [µV·sec]	Area%	Height (µV) [µV]	Height%
1	10.325	740271	50.408	39973	55.577
2	12.942	728286	49.592	31950	44.423

1031 yk-ts-05-318_001 2026/06/16 6:16:09

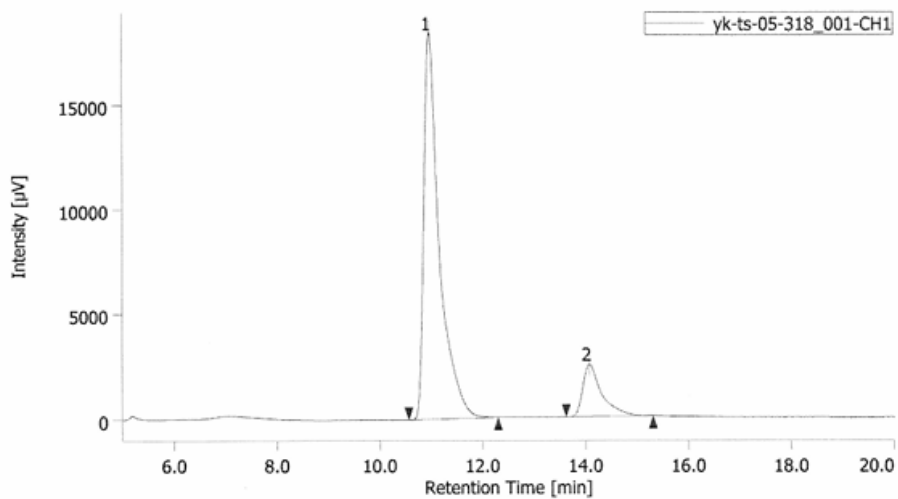

#	tR [min]	Area [µV·sec]	Area%	Height (µV) [µV]	Height%
1	10.975	383395	86.035	18462	68.170
2	14.075	62234	13.965	2477	11.830

1
2
3

1

3ac

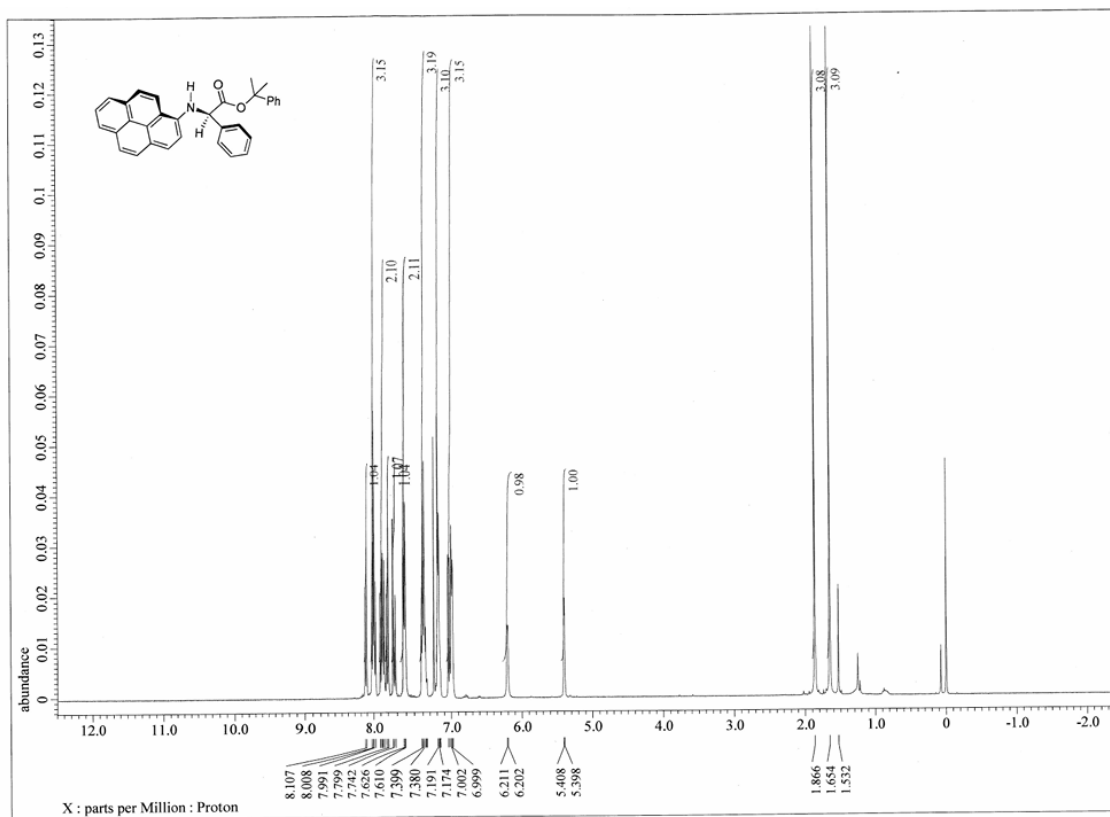

2

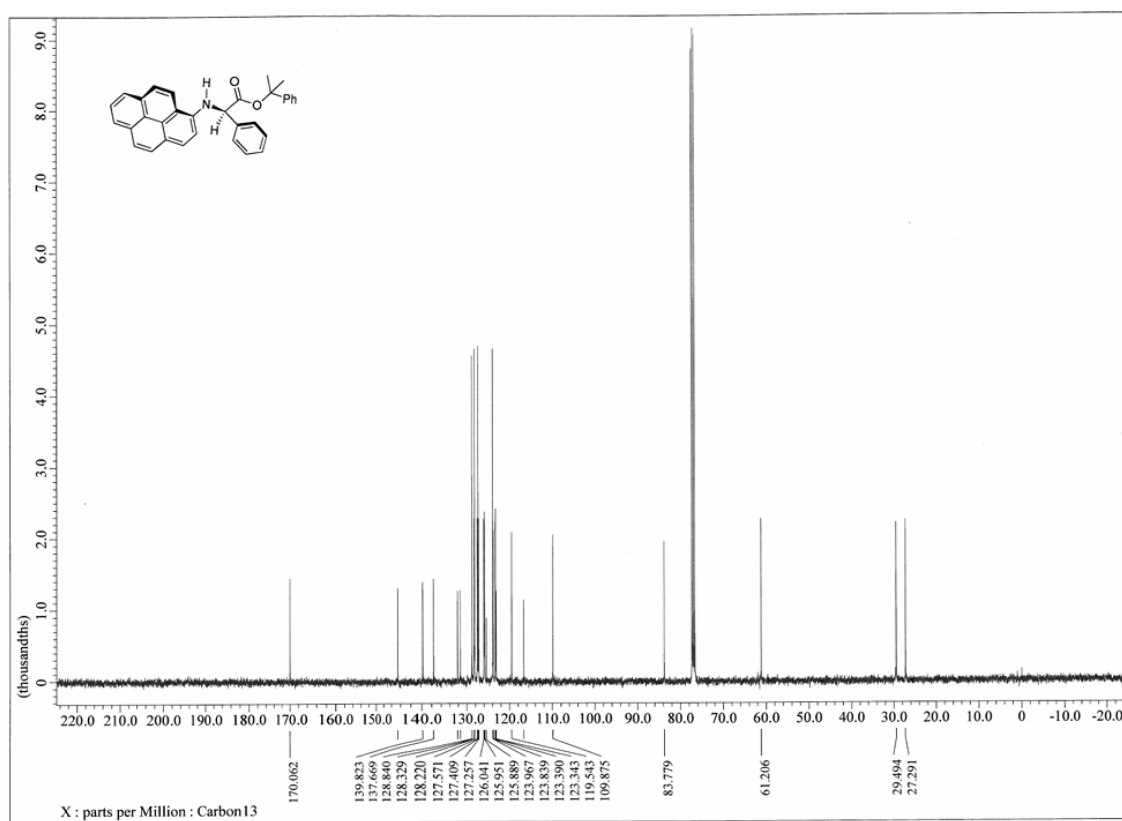

3

1118 yk-ts-05-360_001 2026/06/16 6:27:28

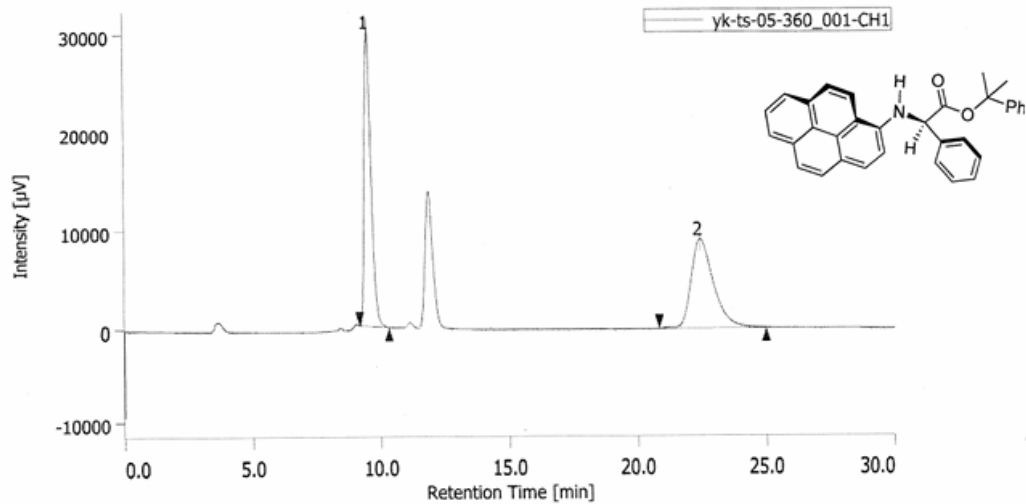

#	tR [min]	Area [µV·sec]	Area%	Height [µV] [µV]	Height%
1	9.517	546020	50.953	30156	76.866
2	22.458	525603	49.047	9076	23.134

1219 yk-ts-06-406_001 2026/06/16 6:27:09

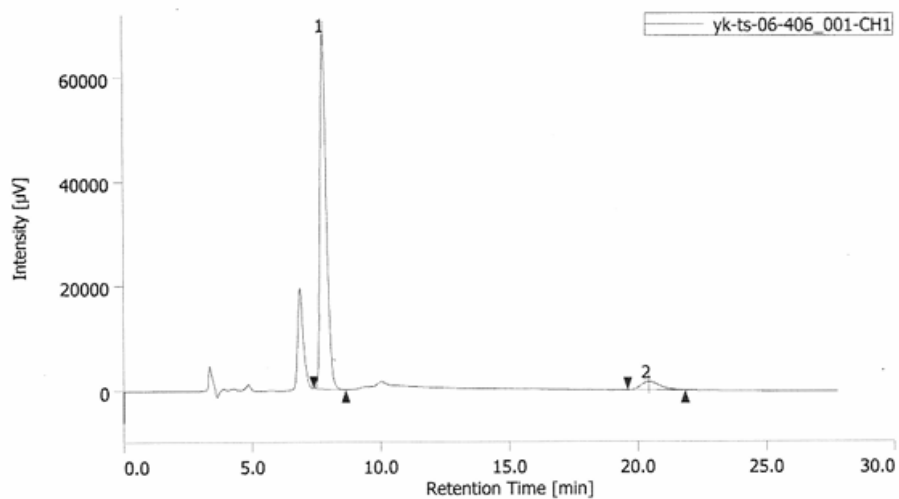

#	tR [min]	Area [µV·sec]	Area%	Height [µV] [µV]	Height%
1	7.783	1161198	93.588	67993	97.750
2	20.425	79558	6.412	1565	2.250

1

3ad

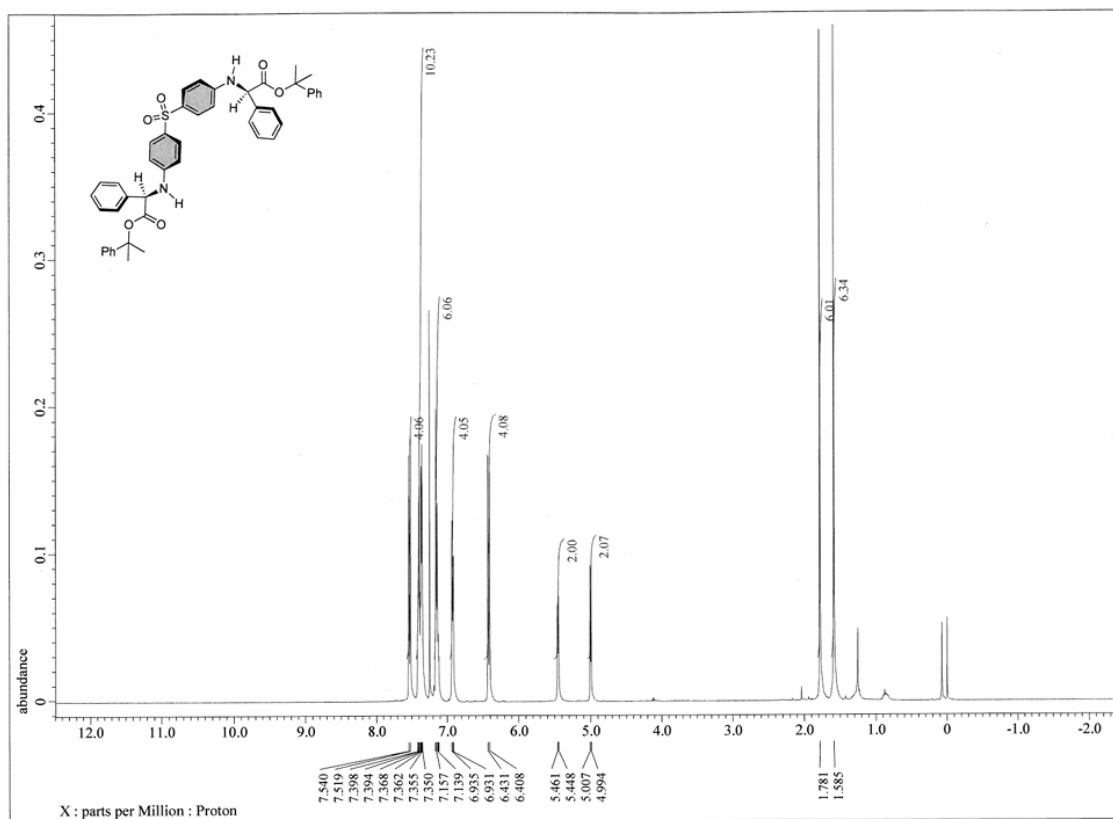

2

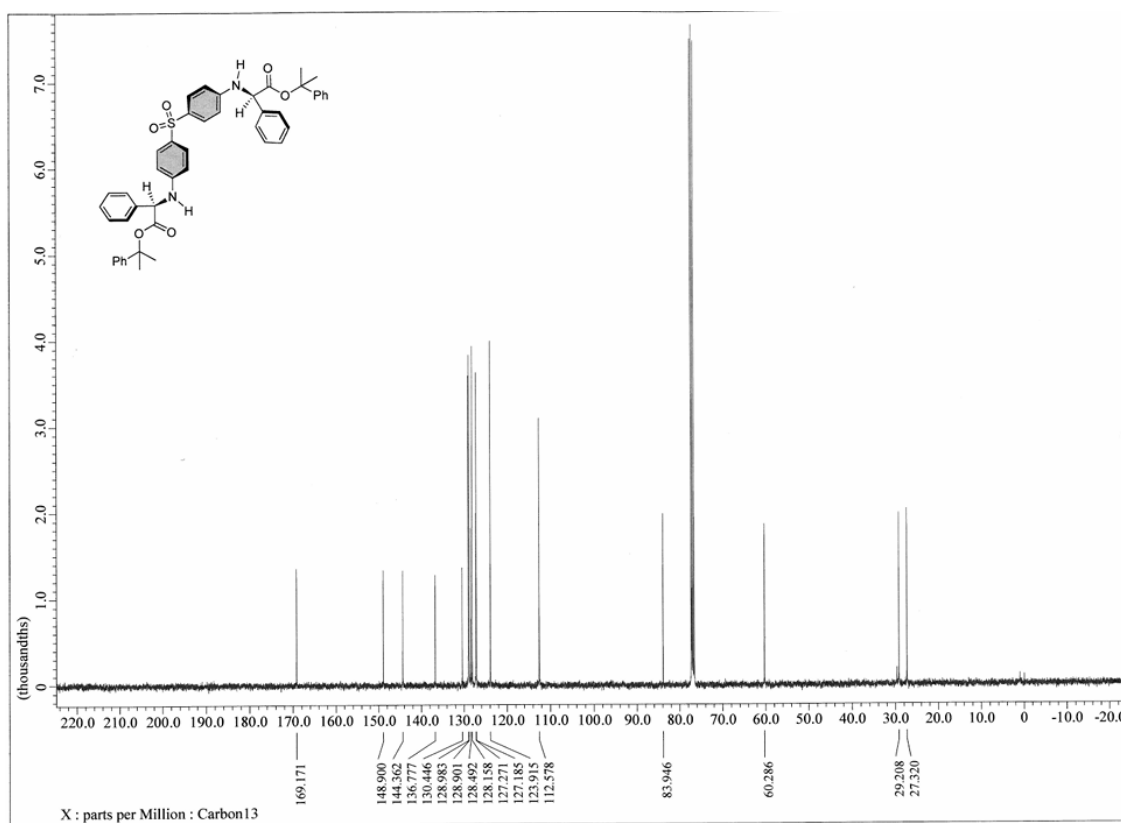

3

0206 yk-ts-06-446_002 2026/05/26 17:31:37

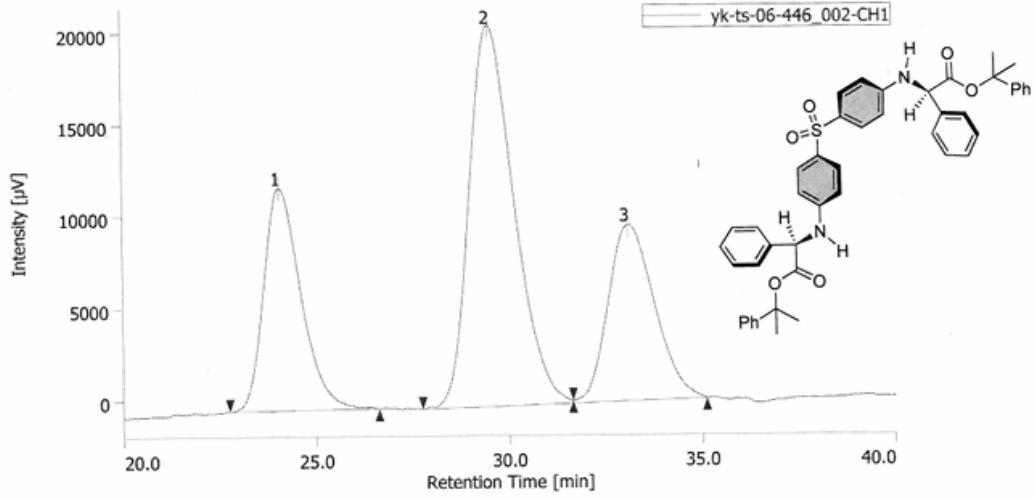

#	tR [min]	Area [µV·sec]	Area%	Height [µV] [µV]	Height%
1	24.058	807544	24.674	12061	28.494
2	29.525	1668981	50.995	20741	49.000
3	33.092	796328	24.331	9527	22.507

0206 yk-ts-06-447_003 2026/05/26 17:31:48

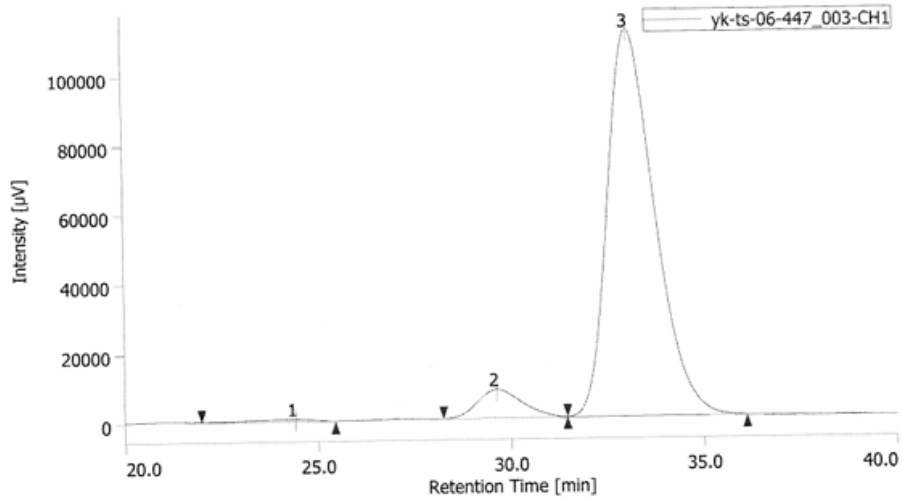

#	tR [min]	Area [µV·sec]	Area%	Height [µV] [µV]	Height%
1	24.400	72874	0.715	732	0.607
2	29.633	667413	6.550	8285	6.864
3	33.092	9449768	92.735	111679	92.529

1

2

1

3ae

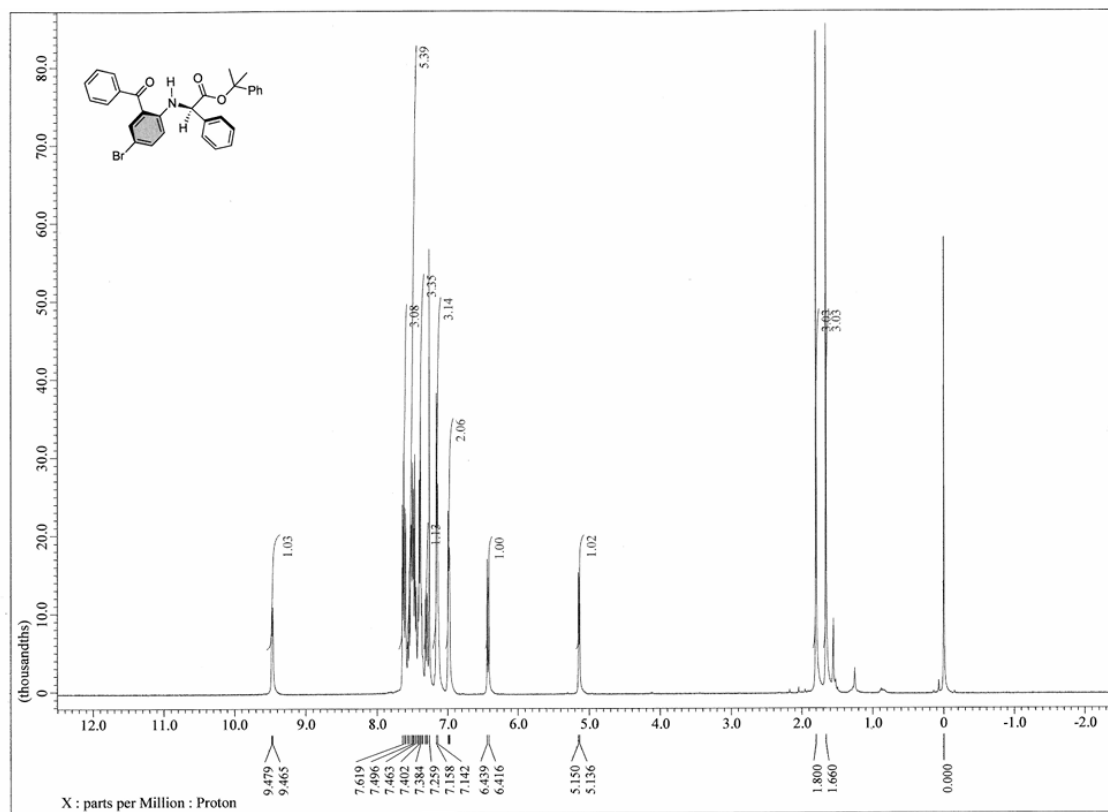

2

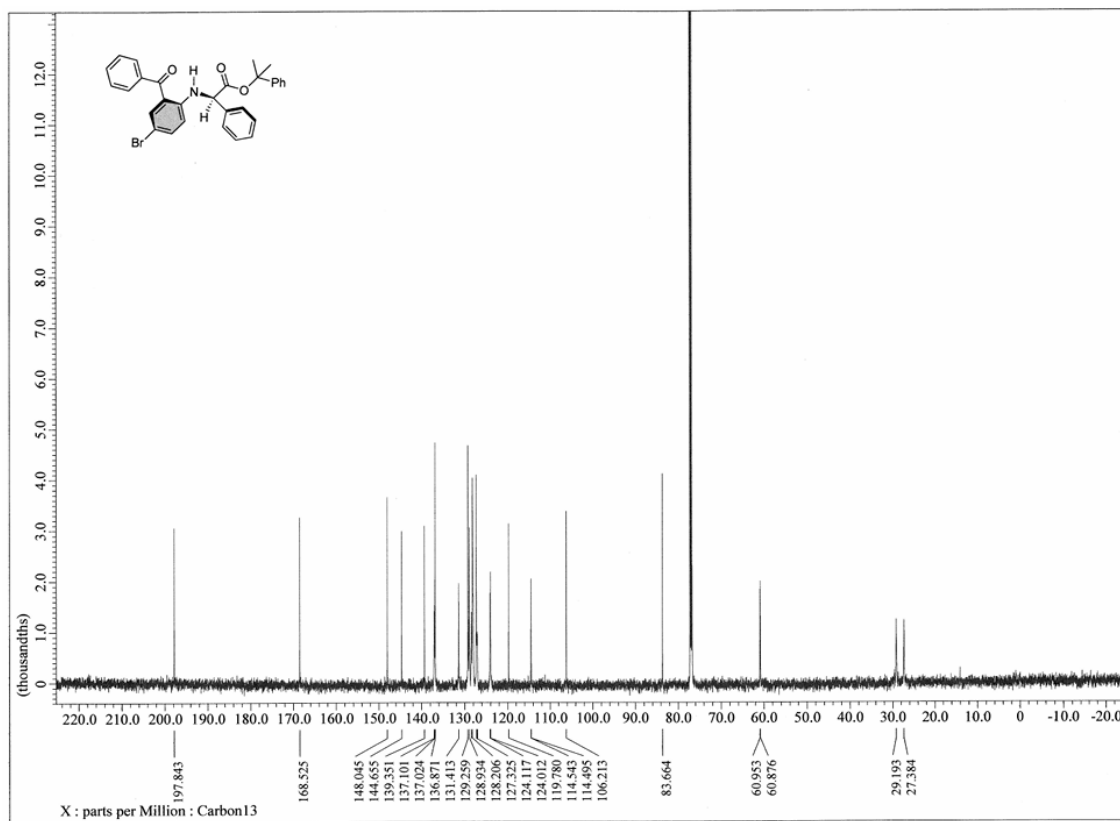

3

0616 5ae racemic_002 2026/06/16 6:55:34

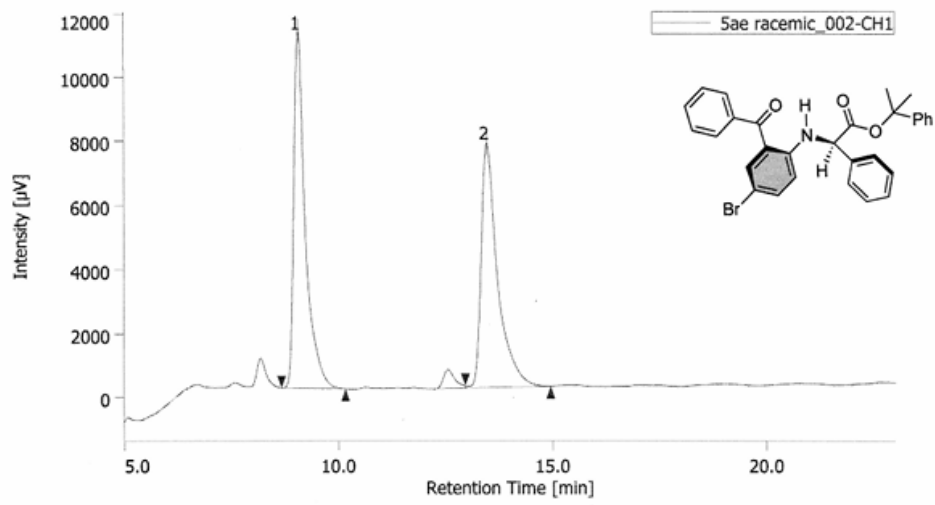

#	tR [min]	Area [µV·sec]	Area%	Height [µV] [µV]	Height%
1	9.075	208178	50.610	11171	59.435
2	13.483	203162	49.390	7624	40.565

0616 3ae chiral_003 2026/06/16 4:47:43

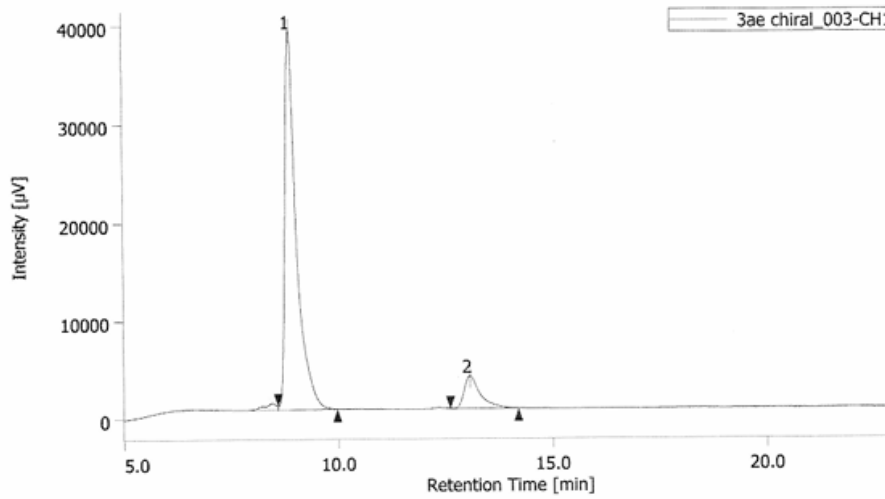

#	tR [min]	Area [µV·sec]	Area%	Height [µV] [µV]	Height%
1	8.883	714660	89.404	38635	92.100
2	13.067	84697	10.596	3314	7.900

1
2
3

1

3af

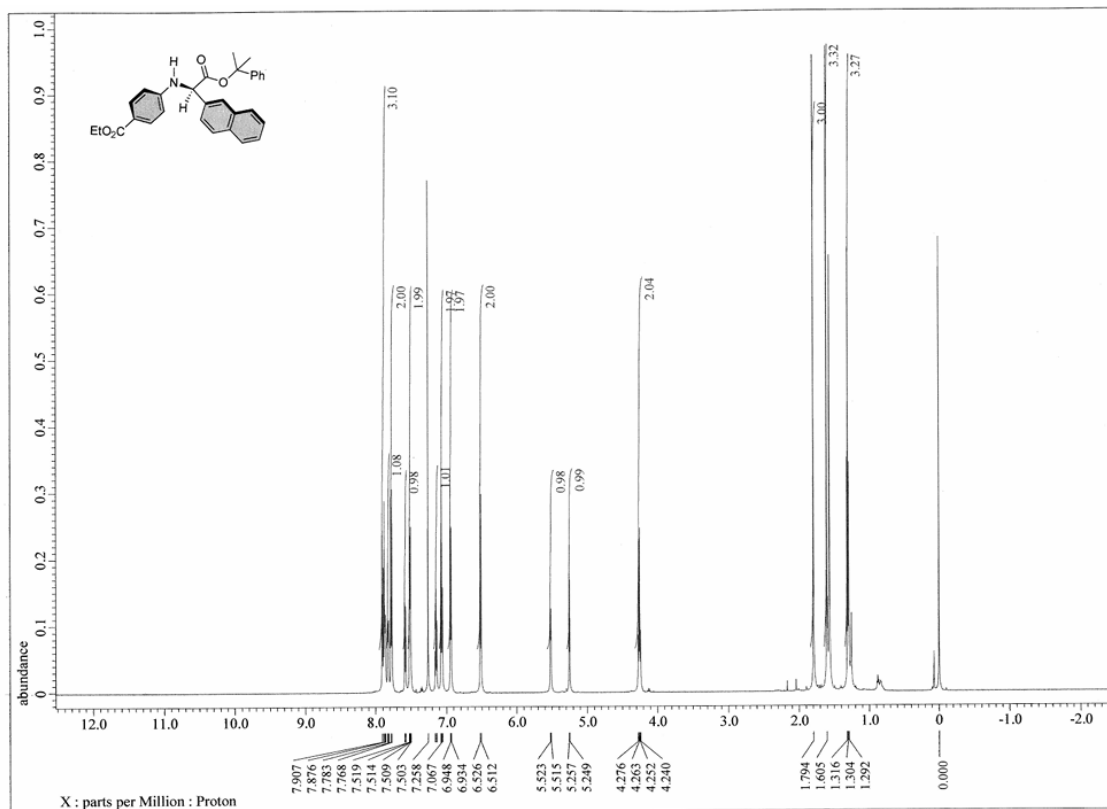

2

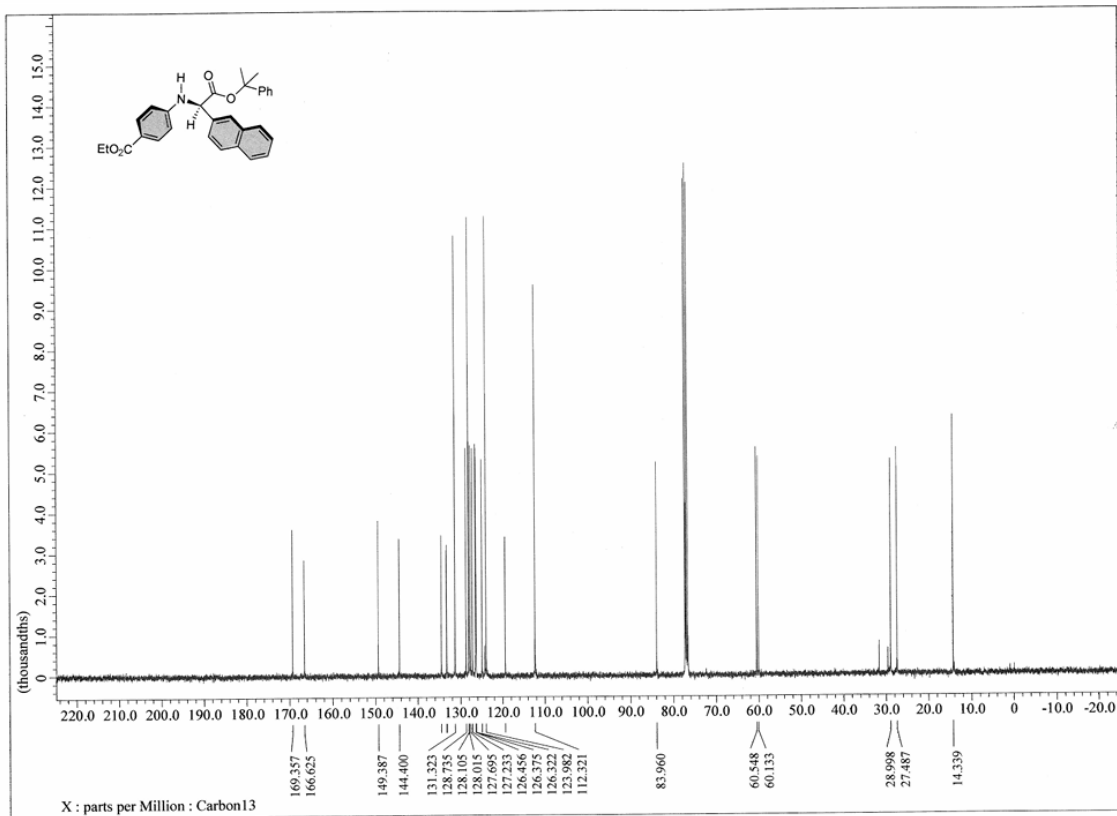

3

4

1219 yk-ts-06-411_003 2026/06/03 19:03:13

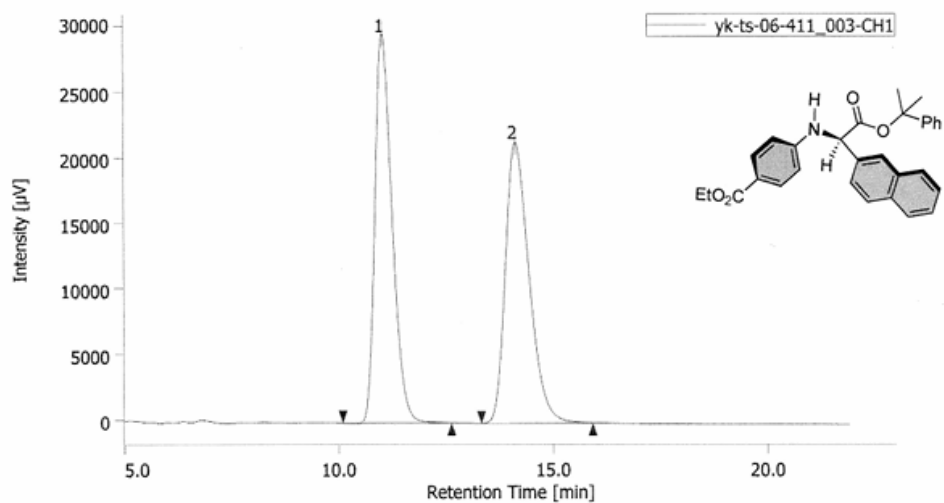

#	tR [min]	Area [µV·sec]	Area%	Height [µV] [µV]	Height%
1	11.042	825909	50.085	29620	58.052
2	14.133	823091	49.915	21404	41.948

0603 yk-ts-08-556_001 2026/06/16 7:16:43

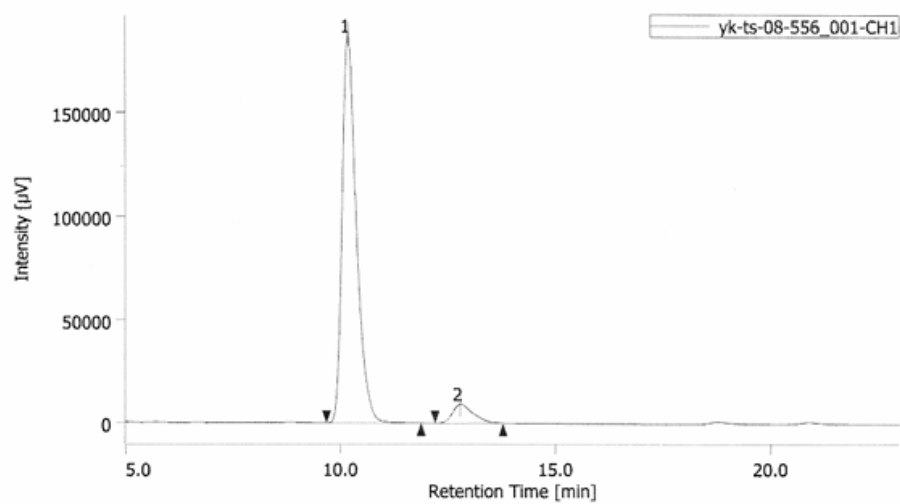

#	tR [min]	Area [µV·sec]	Area%	Height [µV] [µV]	Height%
1	10.183	4330639	93.500	188438	95.400
2	12.792	301046	6.500	9085	4.600

1
2
3

1

3ag

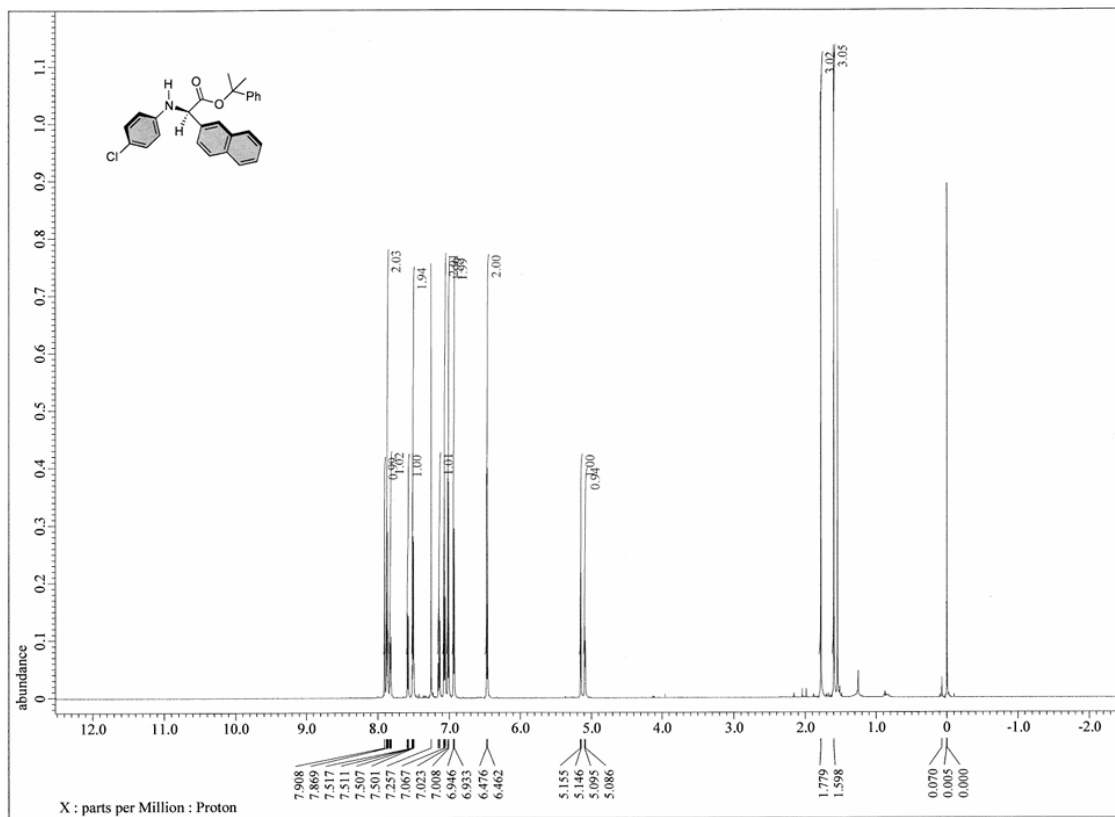

2

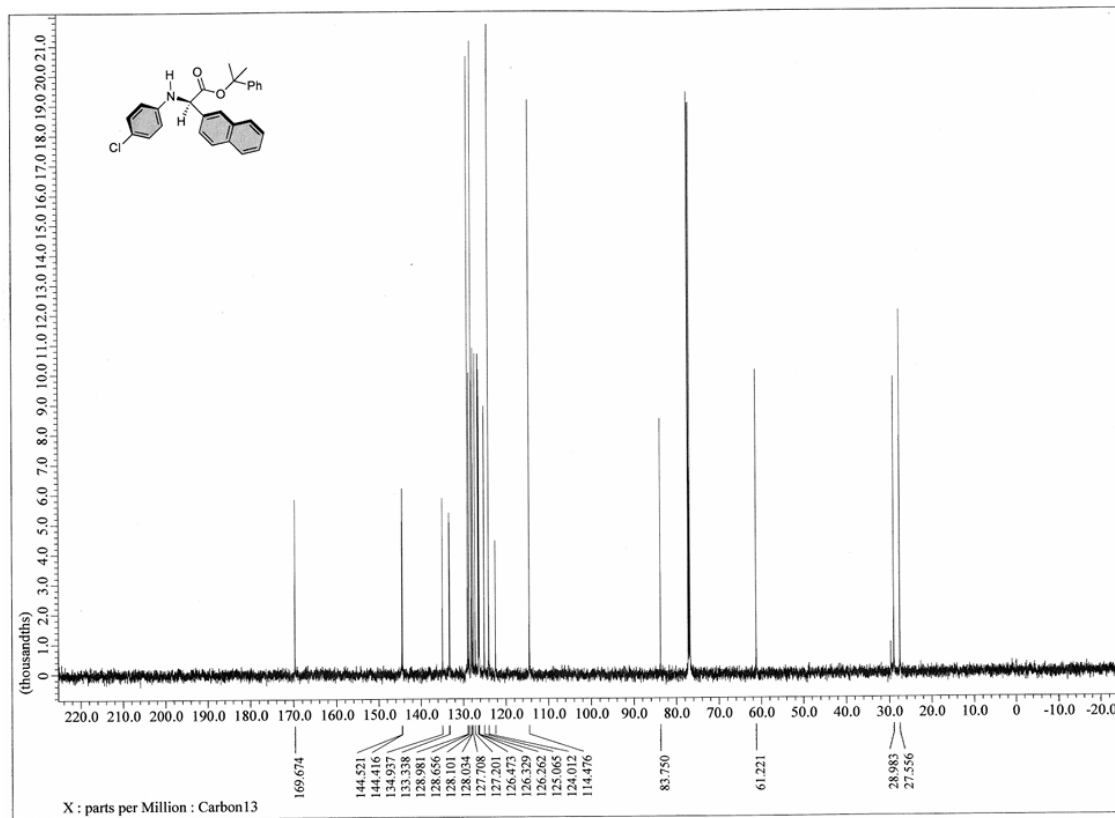

3

1218 ykts-060401_001 2026/06/03 19:11:21

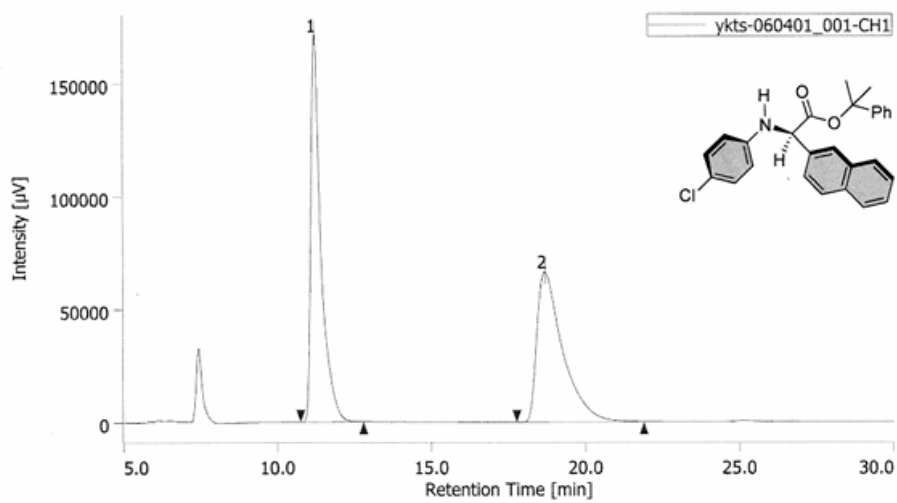

#	tR [min]	Area [µV·sec]	Area%	Height [µV] [µV]	Height%
1	11.233	3887927	50.217	172252	72.224
2	18.692	3854292	49.783	66245	27.776

0603 yk-ts-08-557_002 2026/06/04 1:45:08

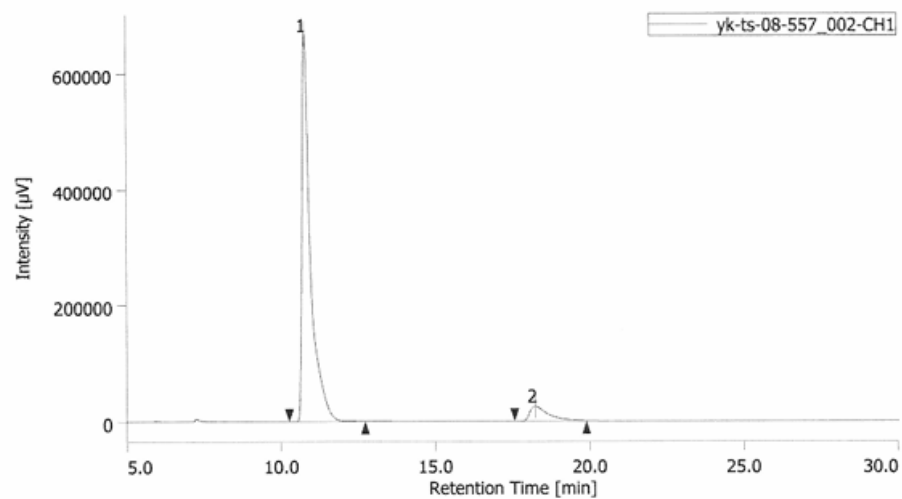

#	tR [min]	Area [µV·sec]	Area%	Height [µV] [µV]	Height%
1	10.783	12829912	92.693	669146	96.422
2	18.233	1011449	7.307	24828	3.578

- 1
- 2
- 3

1

3ah

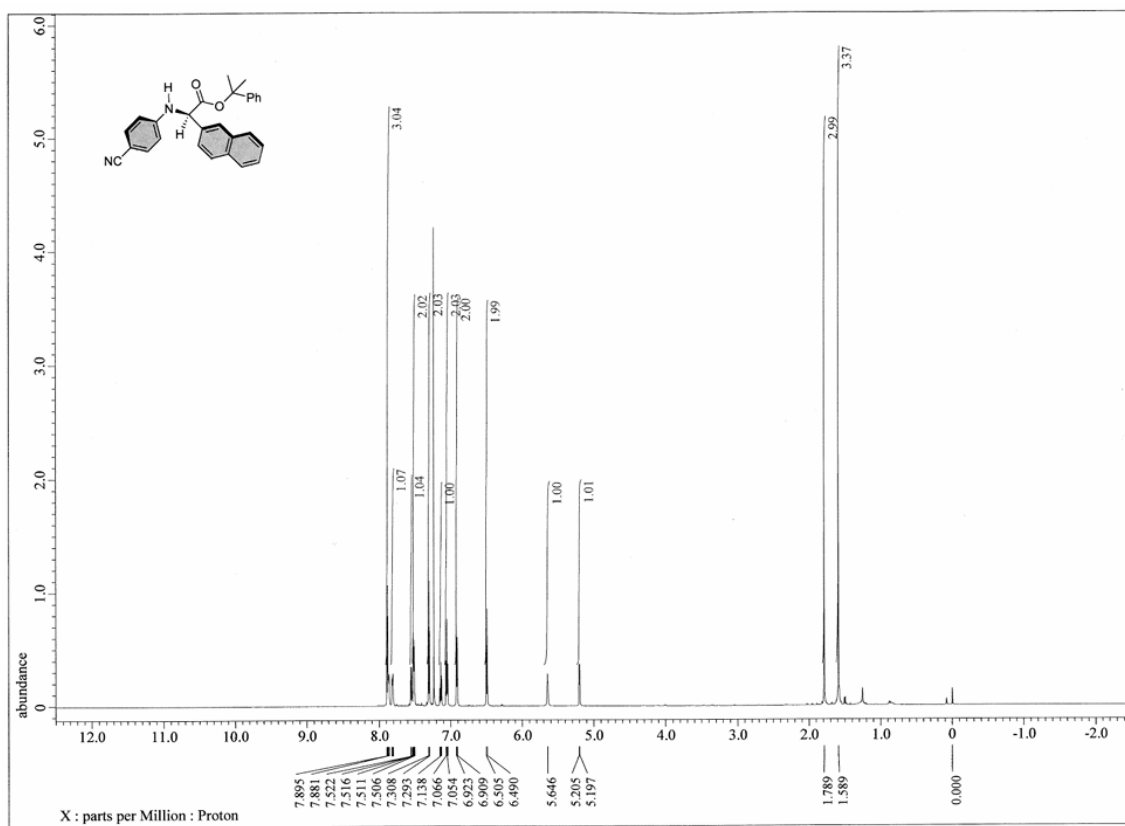

2

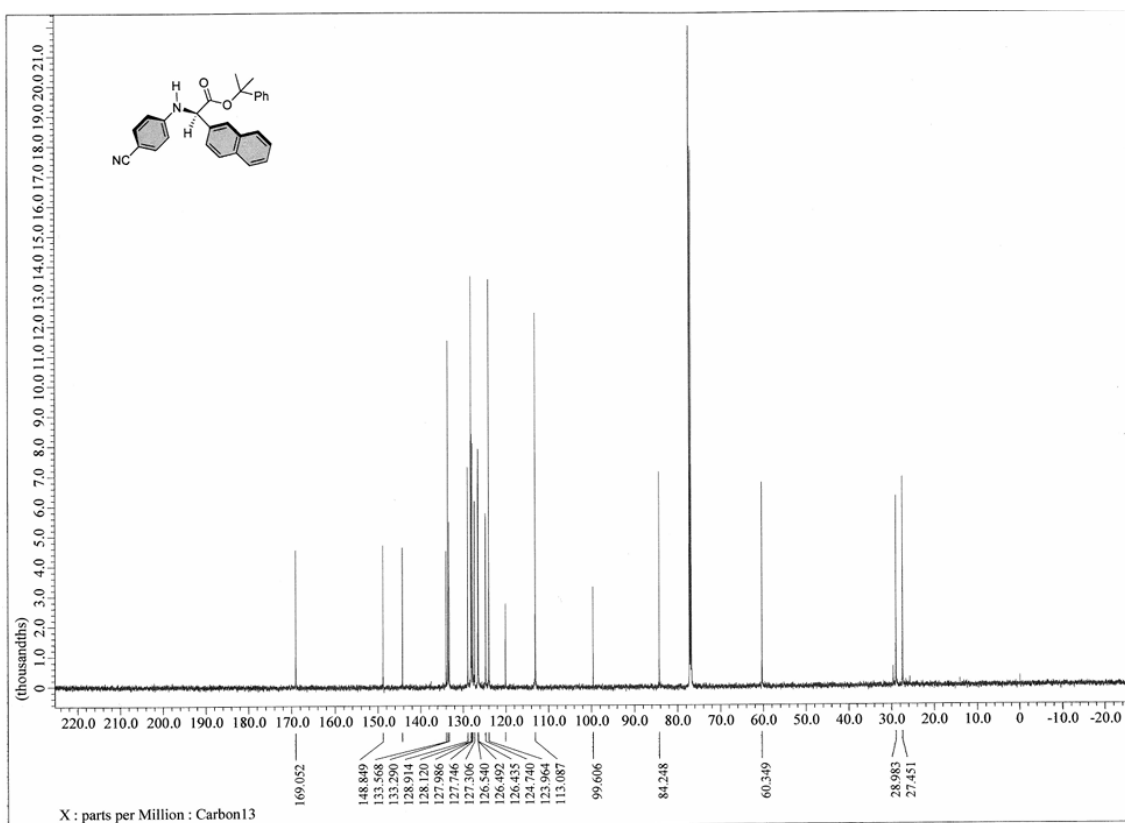

3

0115 yk-ts-06-421_001 2026/06/08 12:36:01

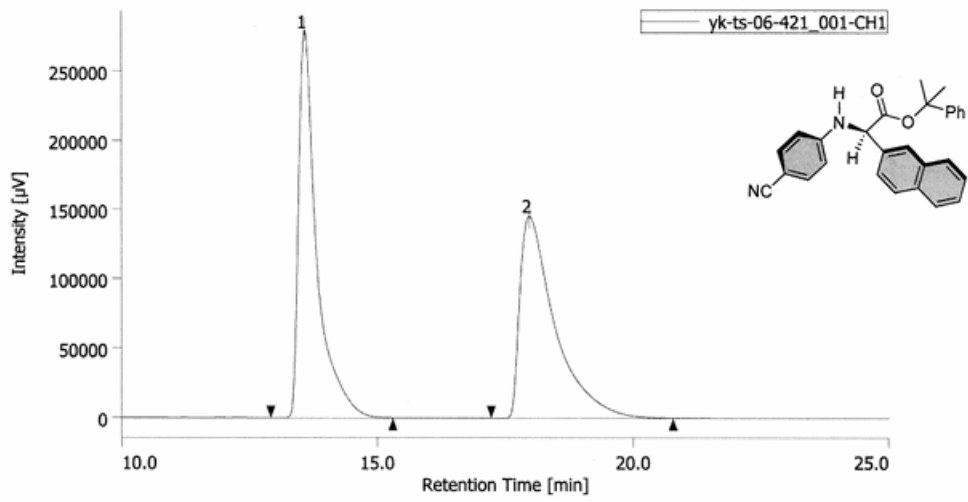

#	tR [min]	Area [µV·sec]	Area%	Height [µV] [µV]	Height%
1	13.583	6893121	49.992	279655	65.850
2	17.983	6895237	50.008	145032	34.150

0607 yk-ts-08-566_001 2026/06/08 12:36:08

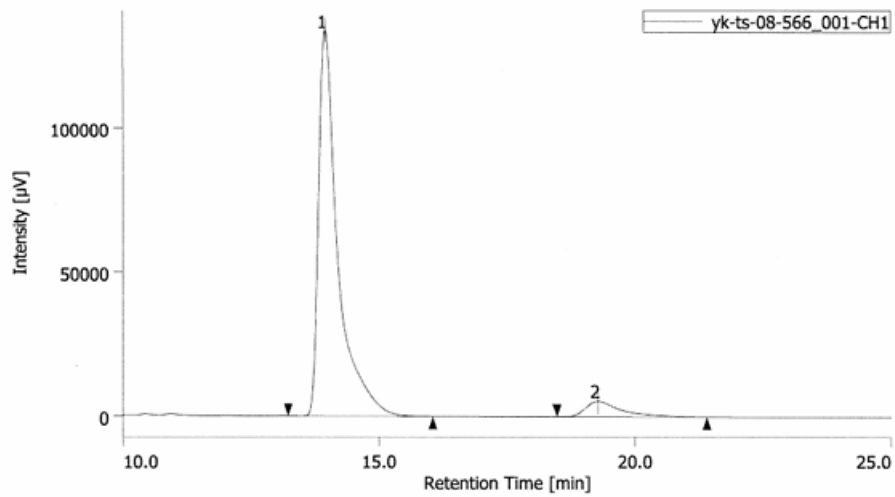

#	tR [min]	Area [µV·sec]	Area%	Height [µV] [µV]	Height%
1	13.950	3506807	93.075	134397	96.211
2	19.267	260906	6.925	5293	3.789

1
2
3

1

7

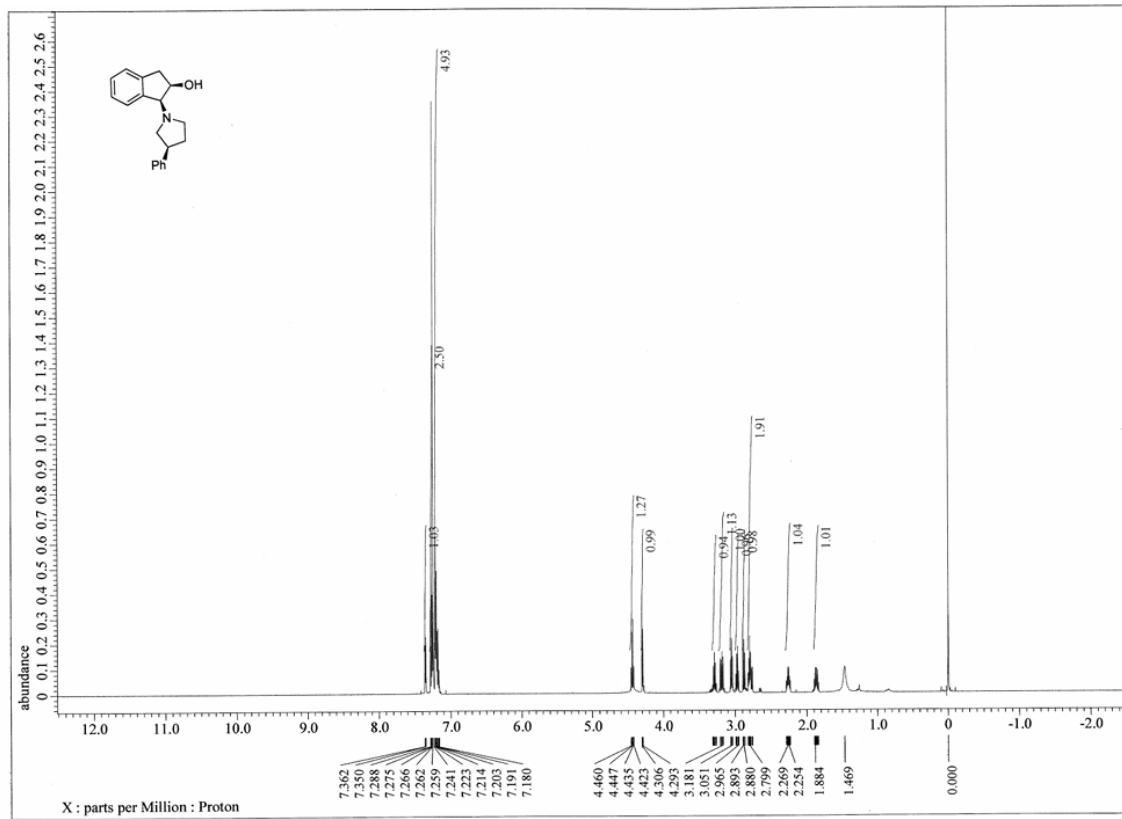

2

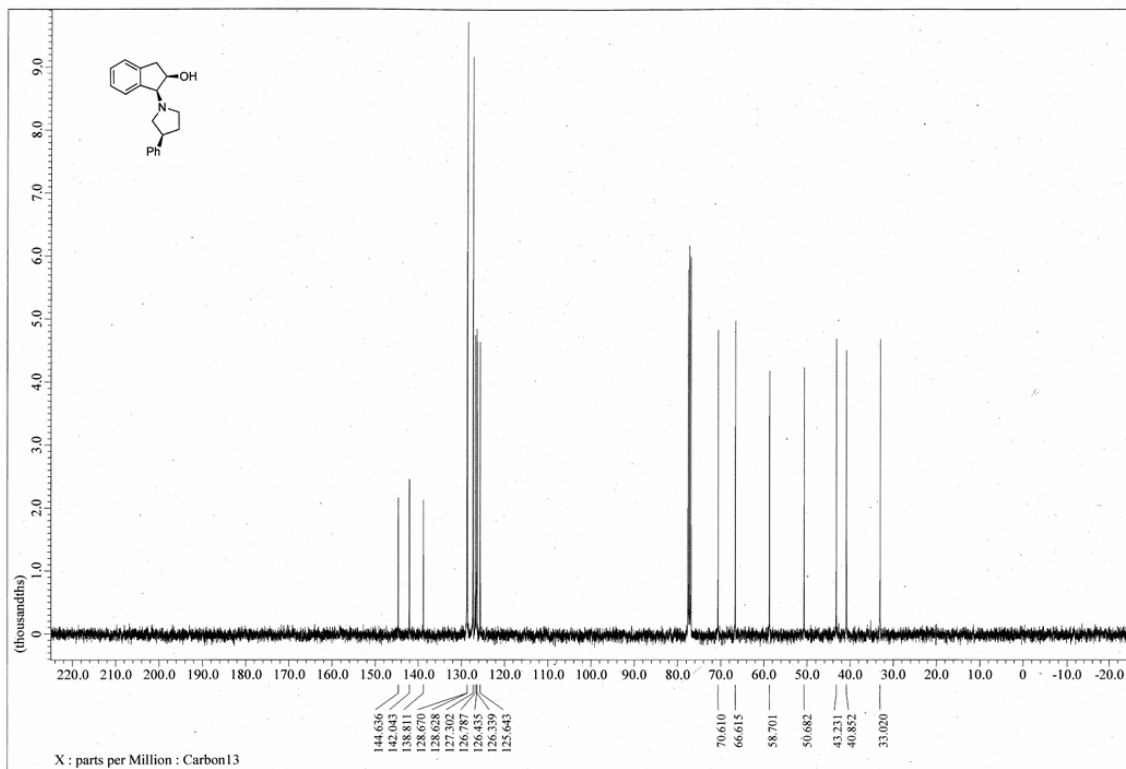

3

4

1

9a

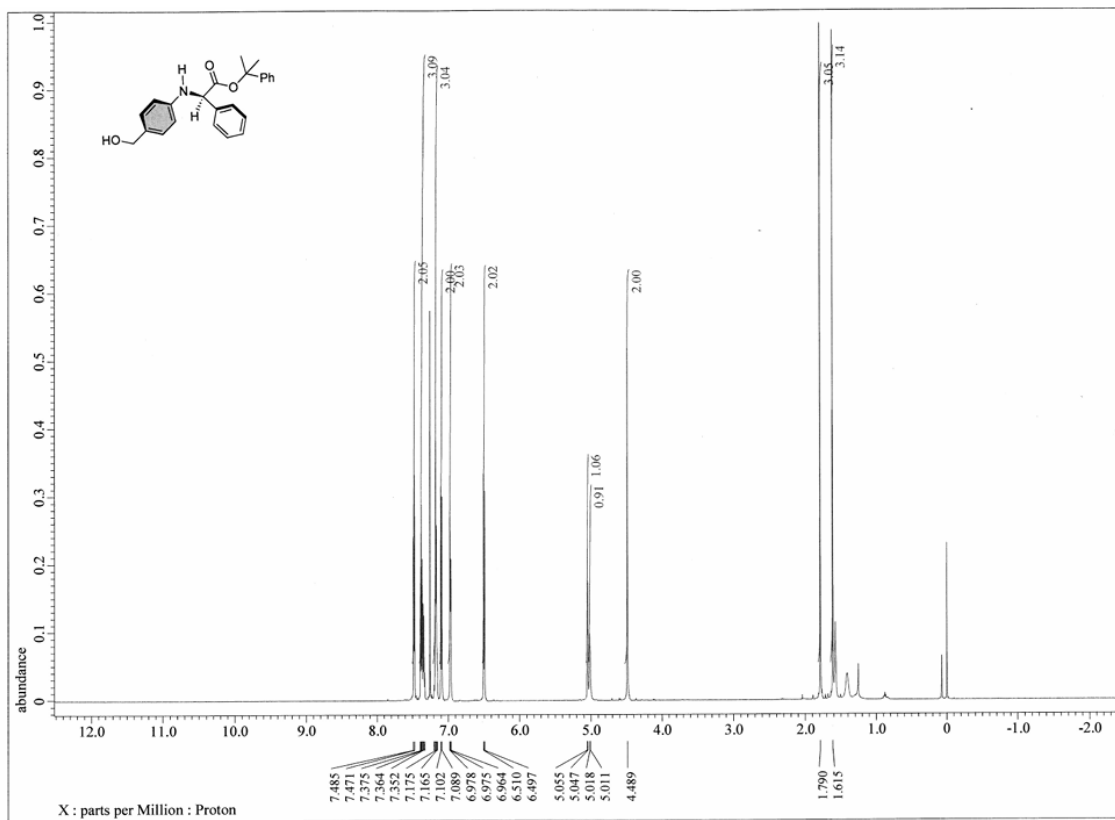

2

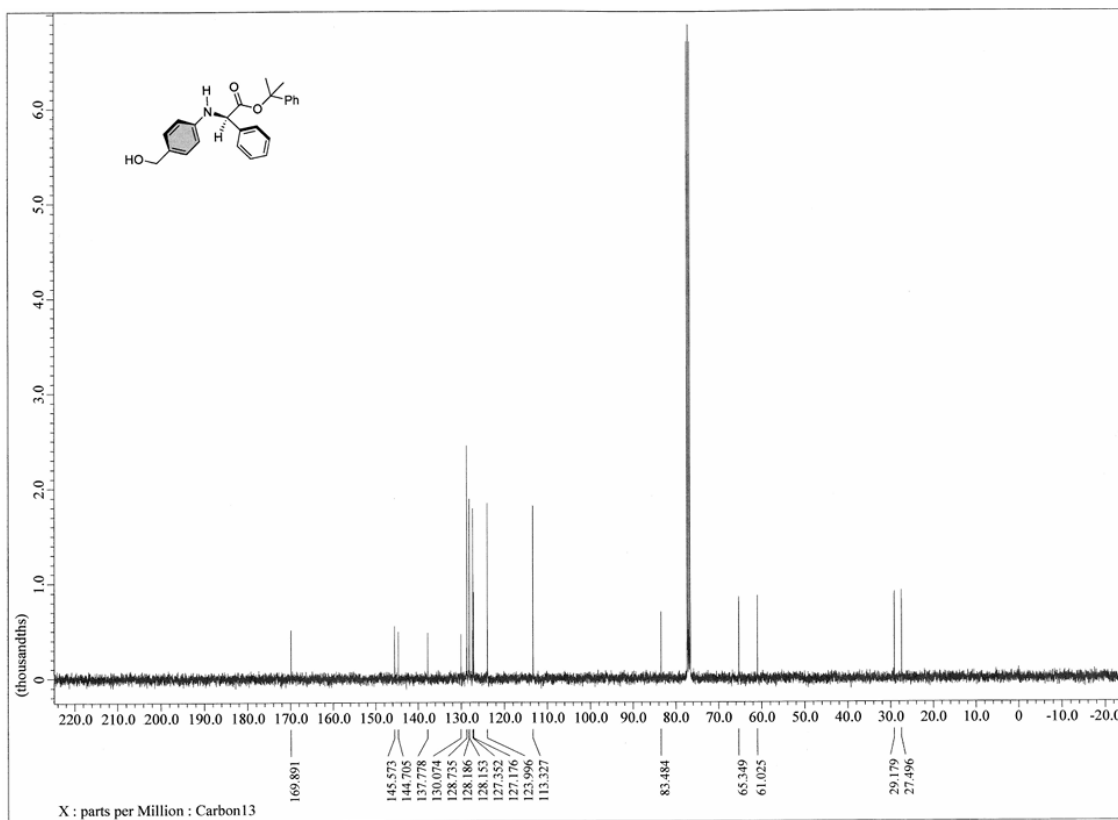

3

0528 yk-ts-03-180_002 2026/05/28 18:53:27

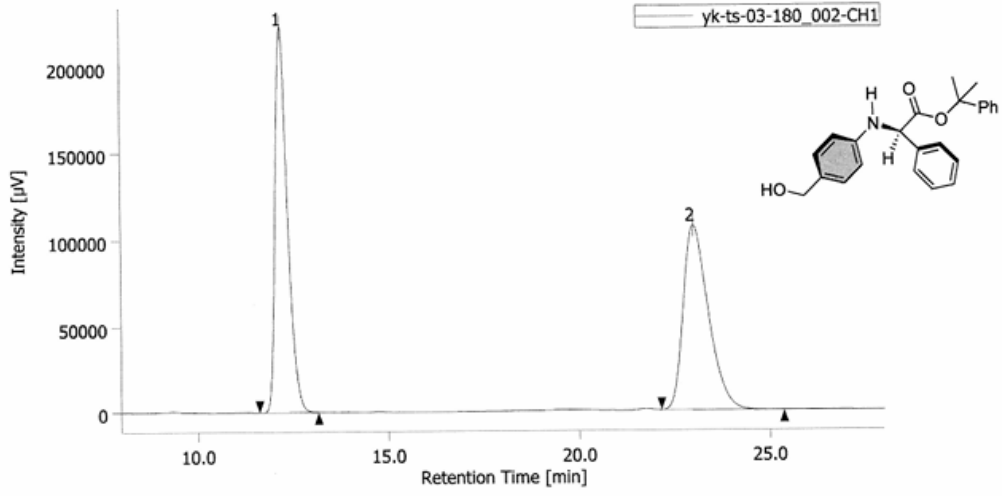

#	tR [min]	Area [µV·sec]	Area%	Height [µV] [µV]	Height%
1	12.208	5019375	50.407	223612	67.575
2	23.017	4938260	49.593	107296	32.425

1008 yk-ts-04-304_001 2026/05/28 18:53:45

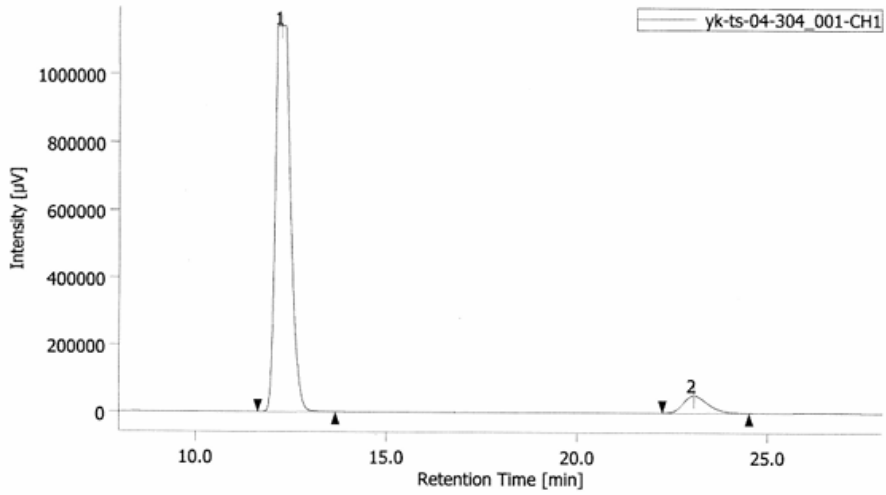

#	tR [min]	Area [µV·sec]	Area%	Height [µV] [µV]	Height%
1	12.267	31979450	93.256	1140739	95.717
2	23.058	2312829	6.744	51045	4.283

1

2

1

9b

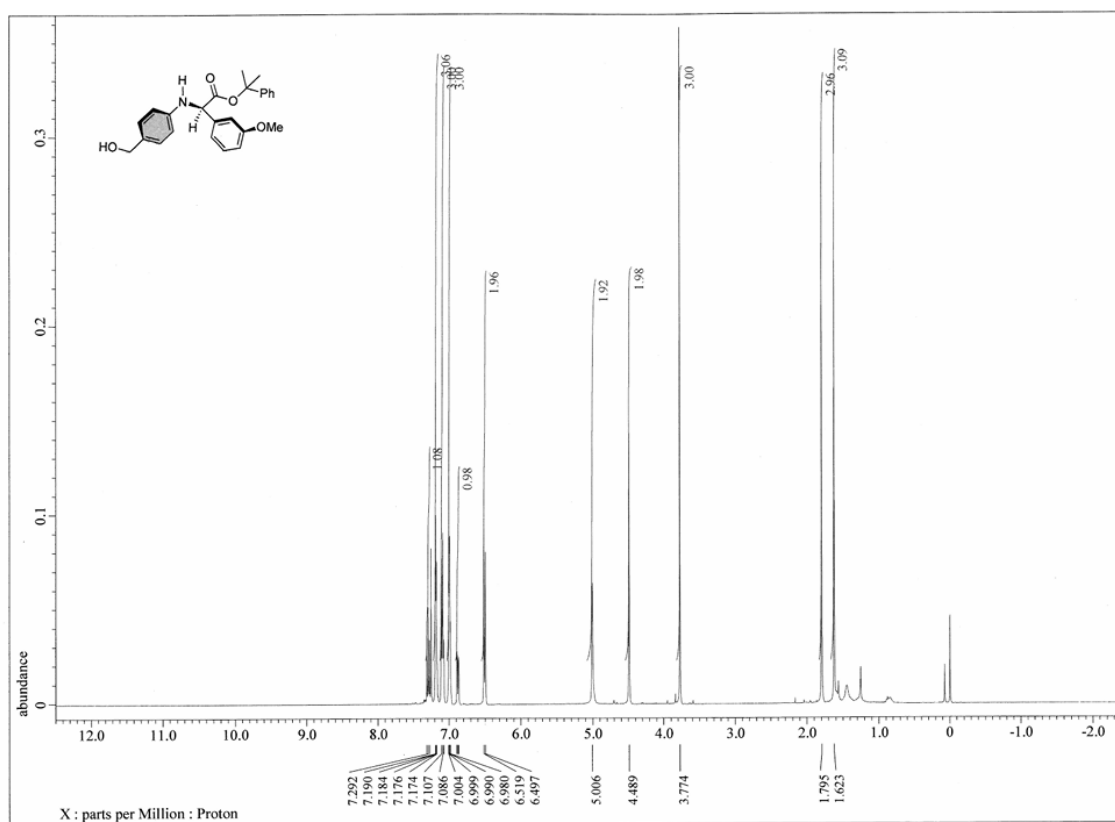

2

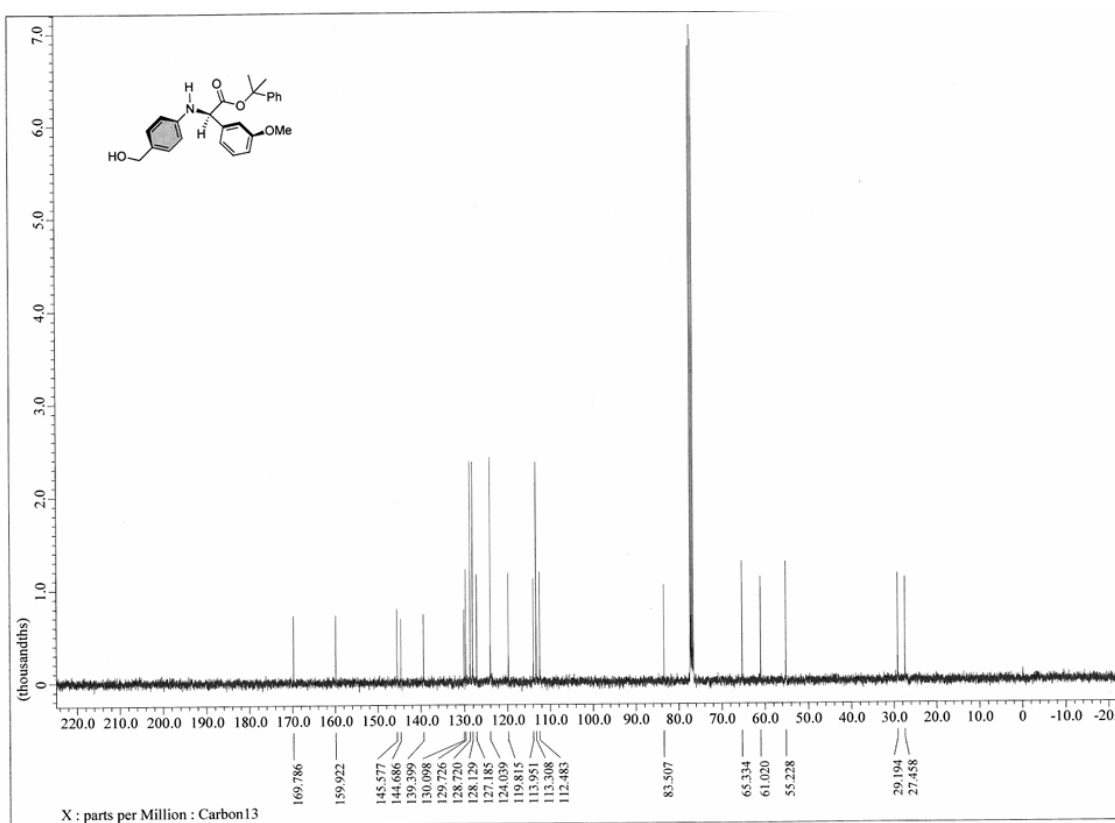

3

1

9c

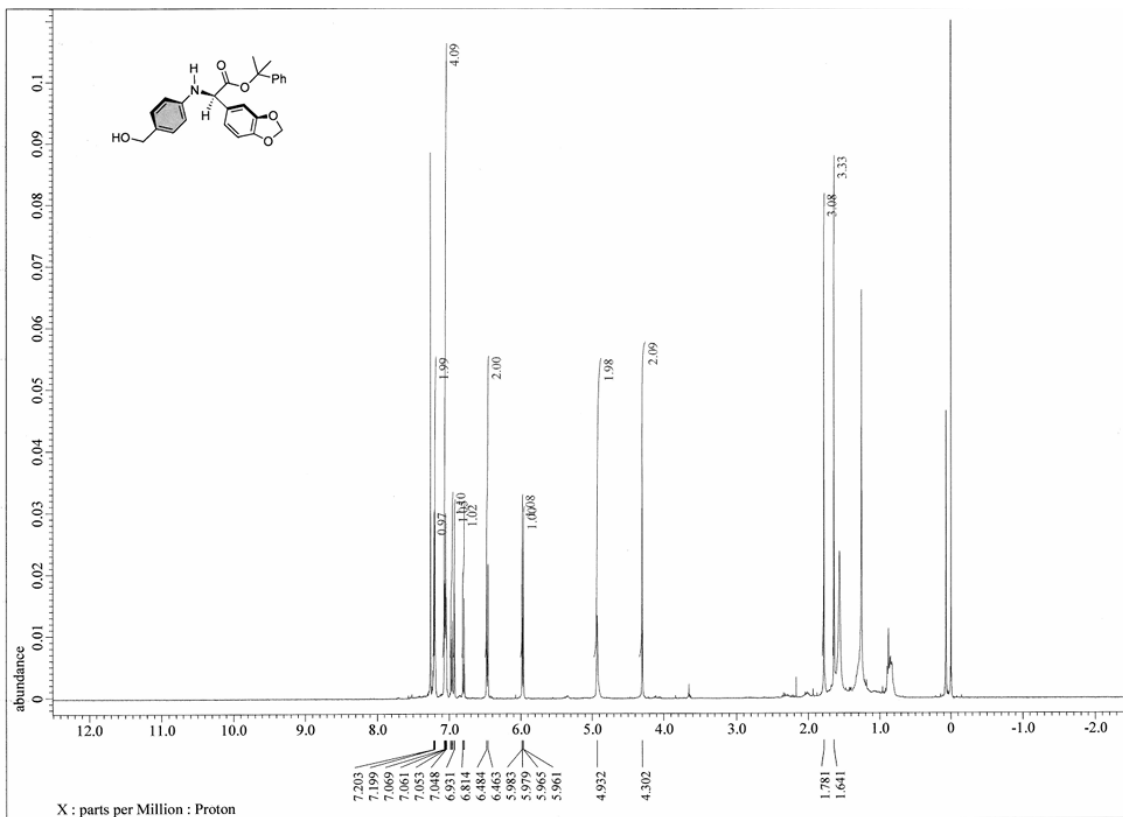

2

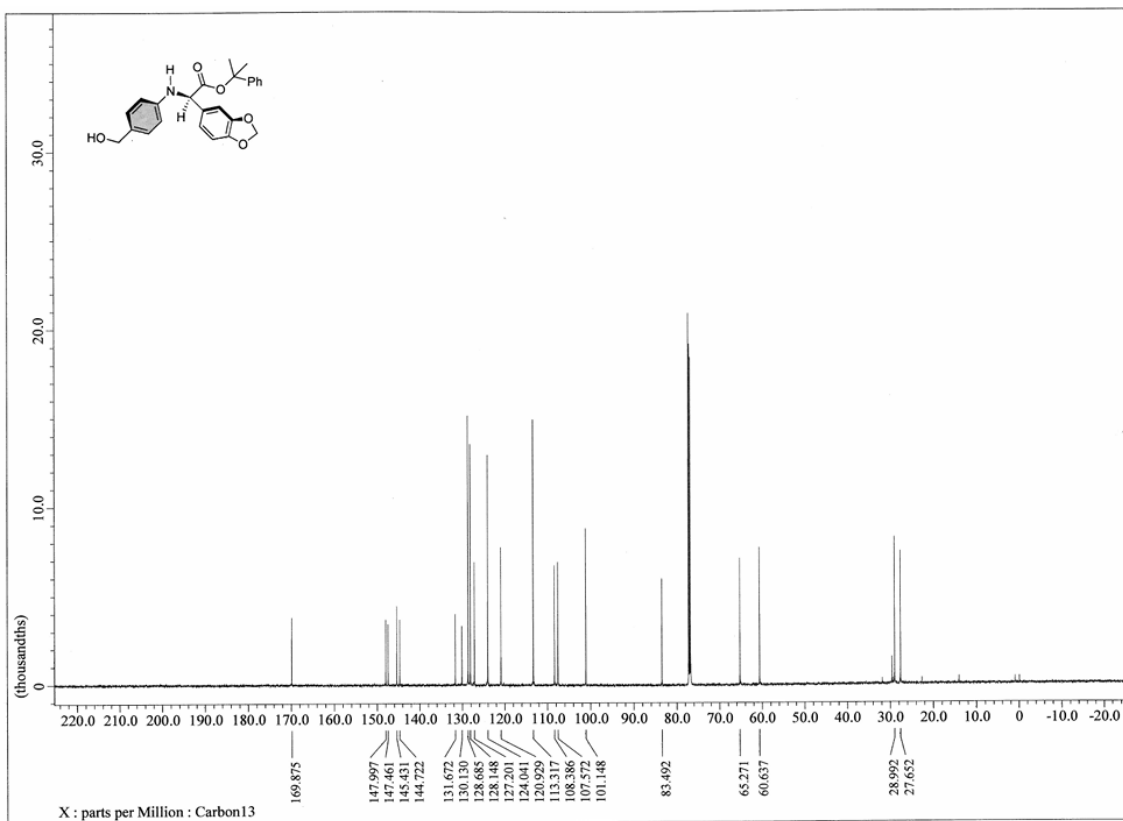

3

0123 yk-ts-06-439_001 2026/05/23 1:50:09

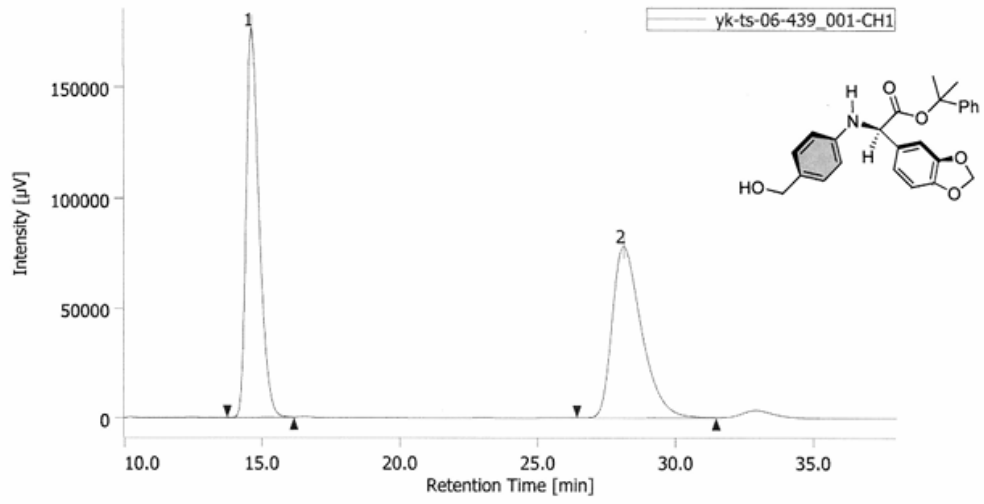

#	tR [min]	Area [µV·sec]	Area%	Height [µV] [µV]	Height%
1	14.650	5819183	50.174	176553	69.345
2	28.125	5778881	49.826	78049	30.655

0201 yk-ts-06-442_001 2026/05/23 1:50:44

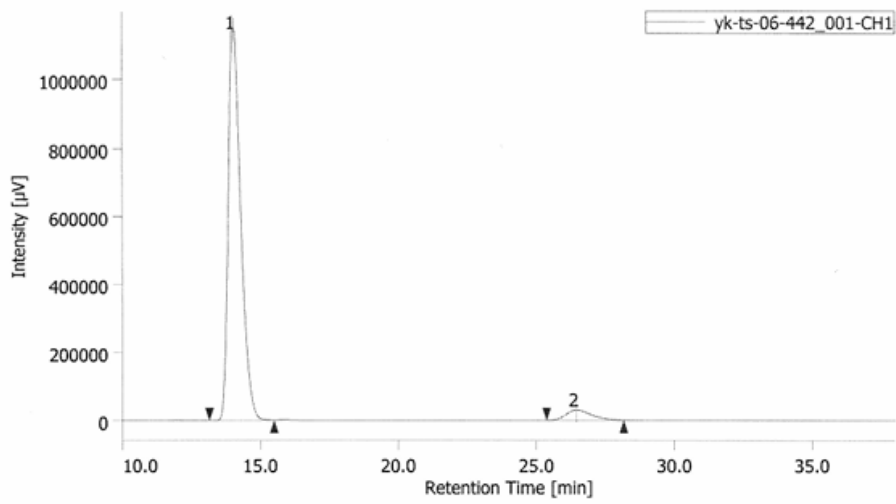

#	tR [min]	Area [µV·sec]	Area%	Height [µV] [µV]	Height%
1	14.033	36429982	95.033	1141565	97.487
2	26.450	1904016	4.967	29427	2.513

1

2

1

9d

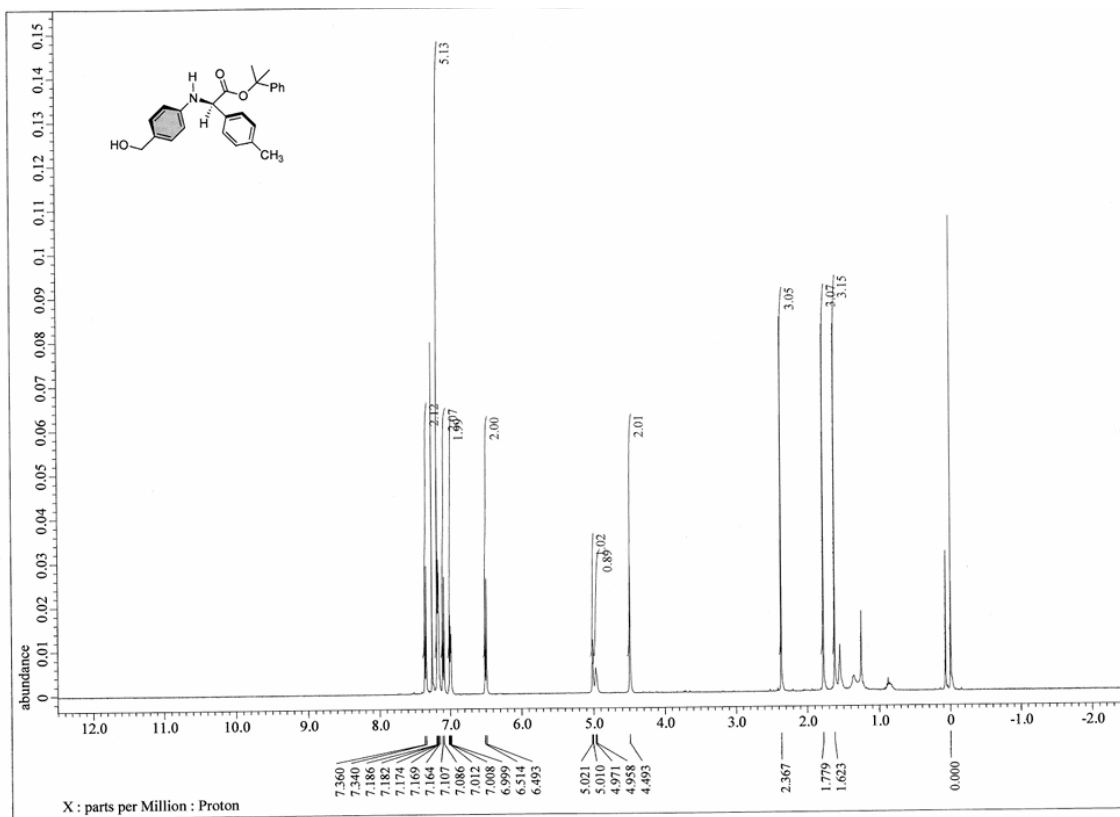

2

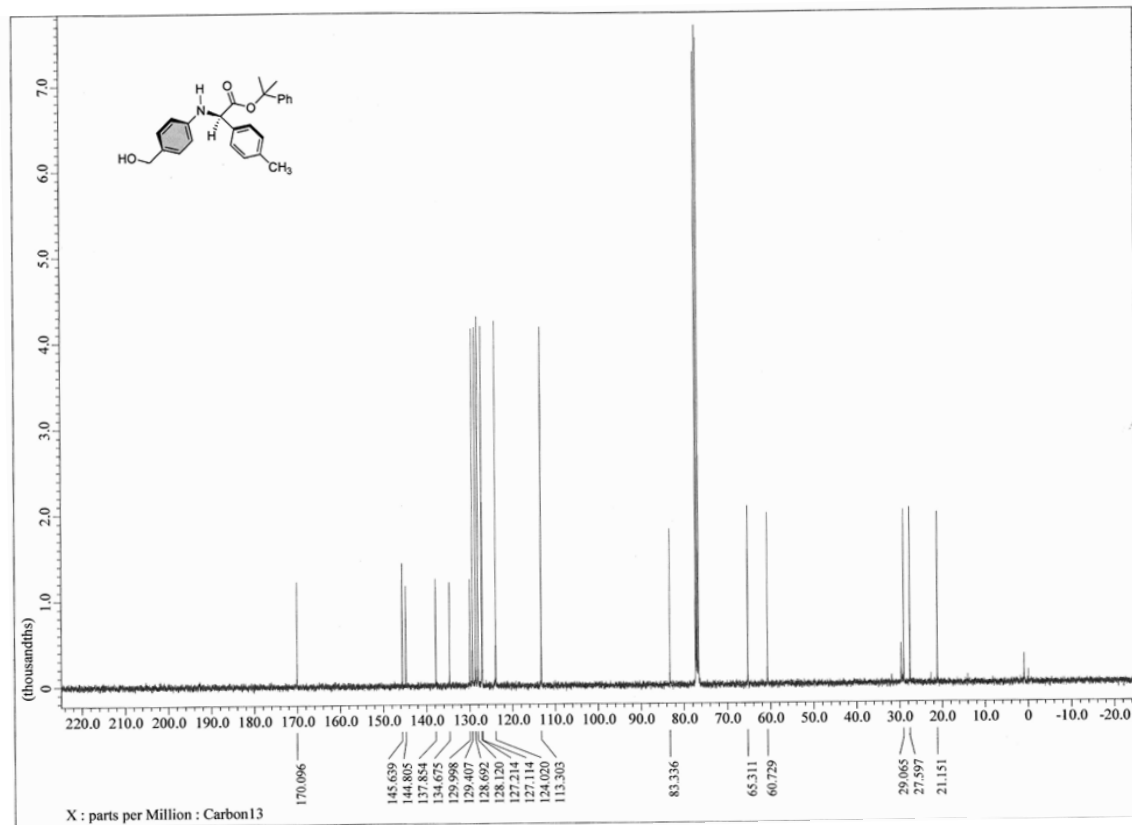

3

0206 yk-ts-06-451_001 2026/05/26 17:44:49

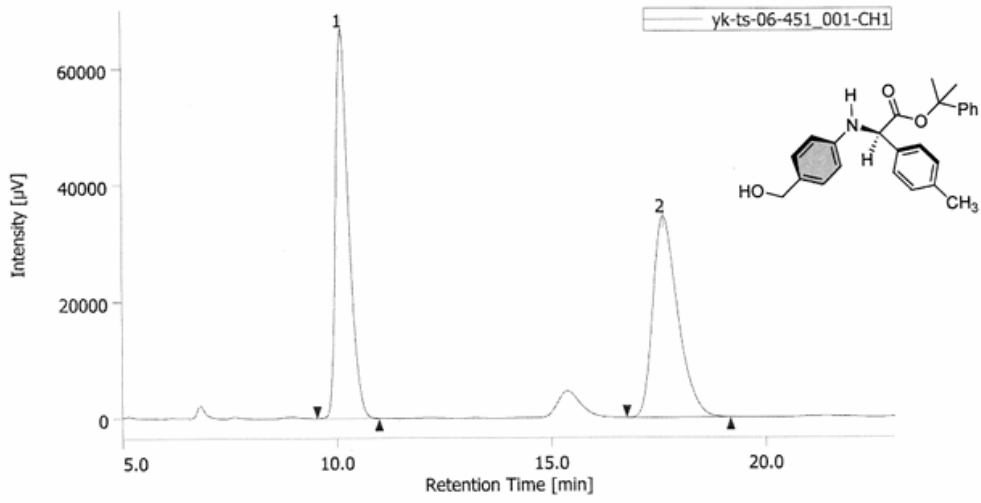

#	tR [min]	Area [µV·sec]	Area%	Height [µV] [µV]	Height%
1	10.125	1416688	50.217	67027	66.018
2	17.617	1404423	49.783	34501	33.982

0209 yk-ts-06-456_001 2026/05/26 17:45:02

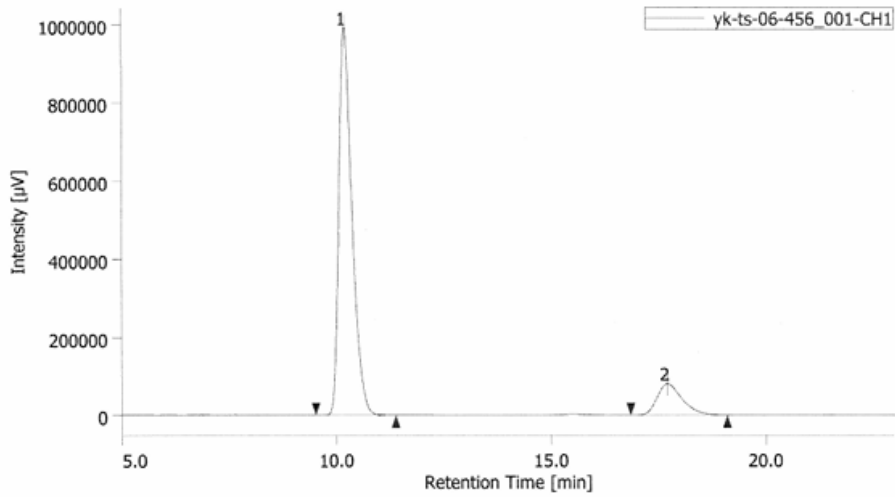

#	tR [min]	Area [µV·sec]	Area%	Height [µV] [µV]	Height%
1	10.192	21212244	86.677	995072	92.520
2	17.708	3260449	13.323	80443	7.480

1
2
3

1

9e

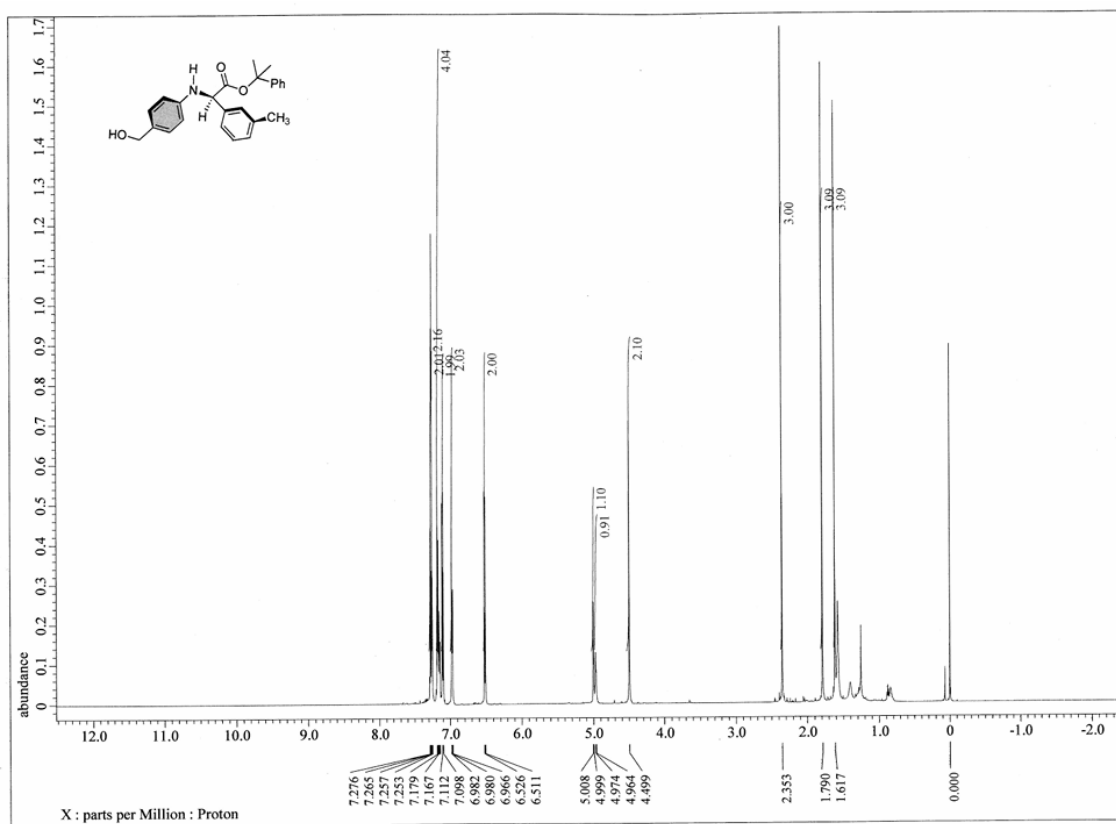

2

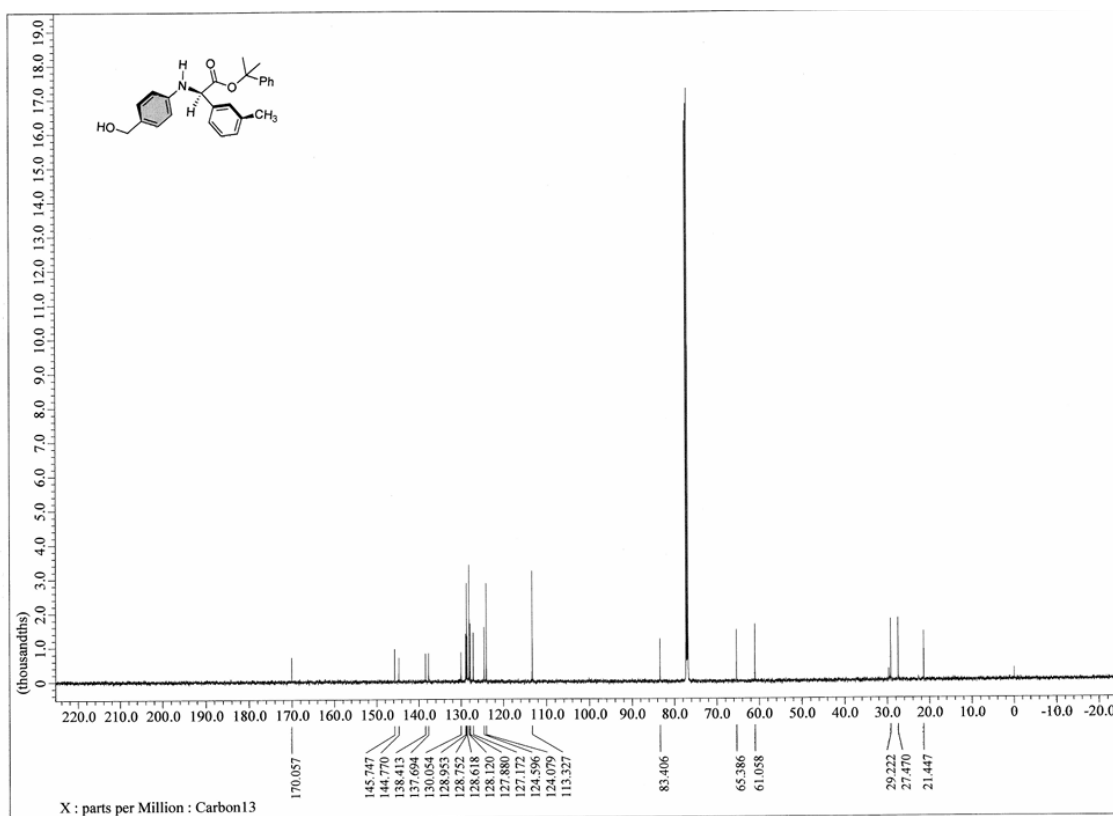

3

0107 yk-ts-06-413_001 2026/06/13 13:32:14

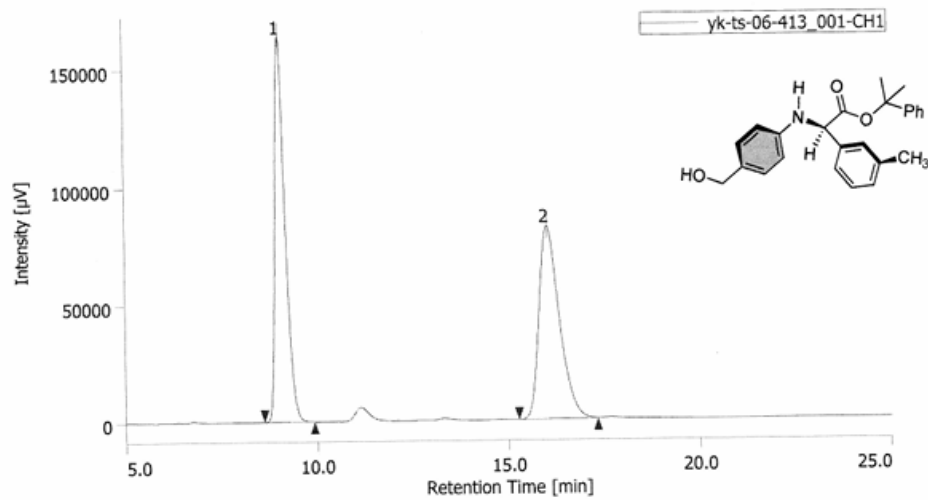

#	tR [min]	Area [$\mu\text{V}\cdot\text{sec}$]	Area%	Height [μV] [μV]	Height%
1	9.058	3049977	50.258	164121	66.619
2	16.042	3018617	49.742	82238	33.381

0613 08-554-re_001 2026/06/13 13:32:21

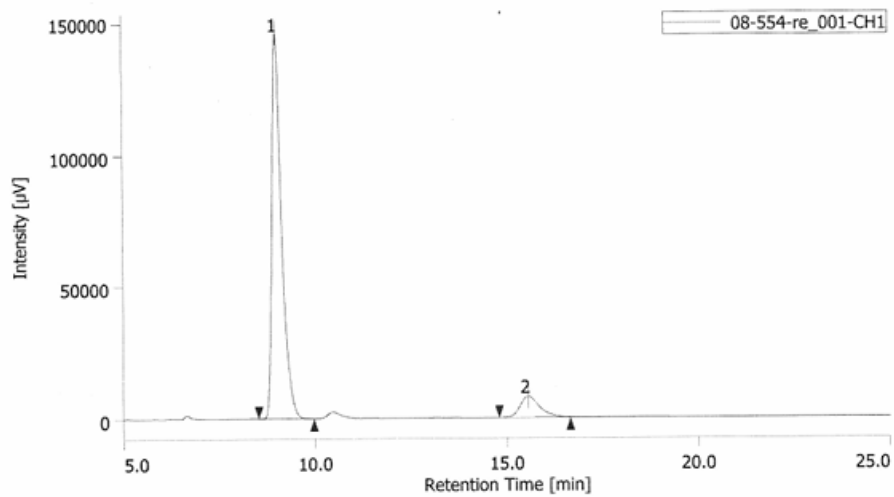

#	tR [min]	Area [$\mu\text{V}\cdot\text{sec}$]	Area%	Height [μV] [μV]	Height%
1	9.008	2557548	90.022	146463	94.820
2	15.558	283488	9.978	8001	5.180

- 1
- 2
- 3

1

9f

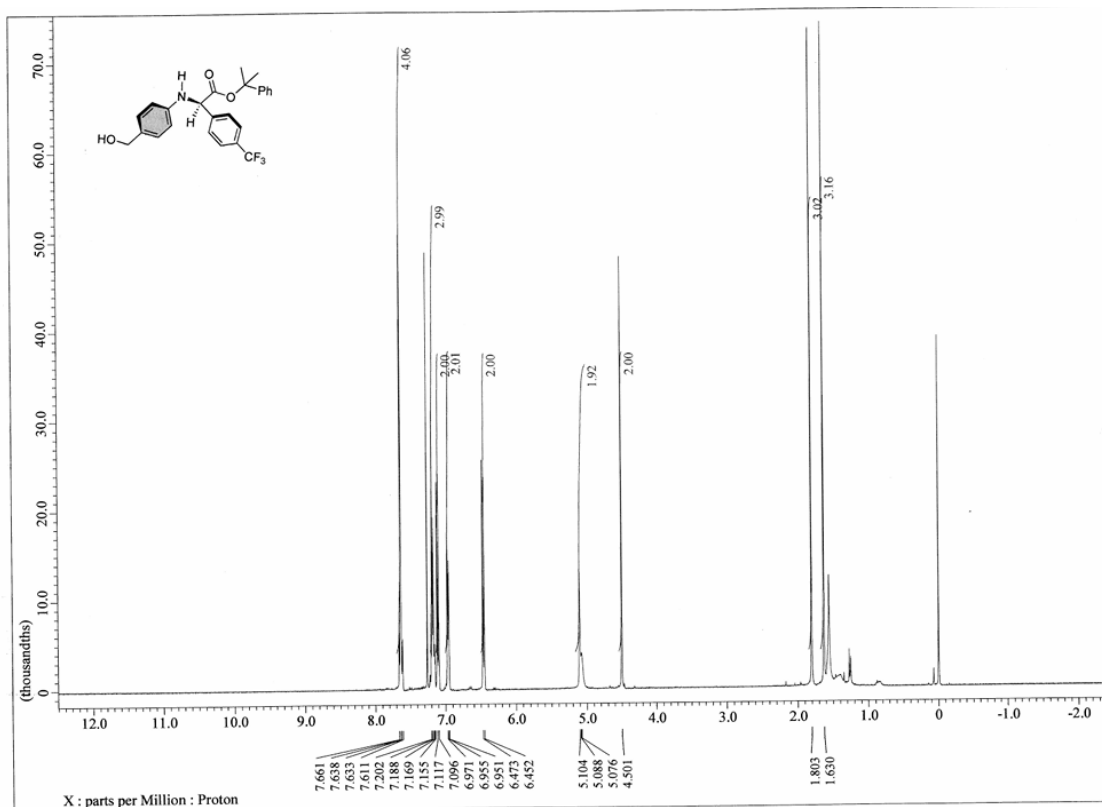

2

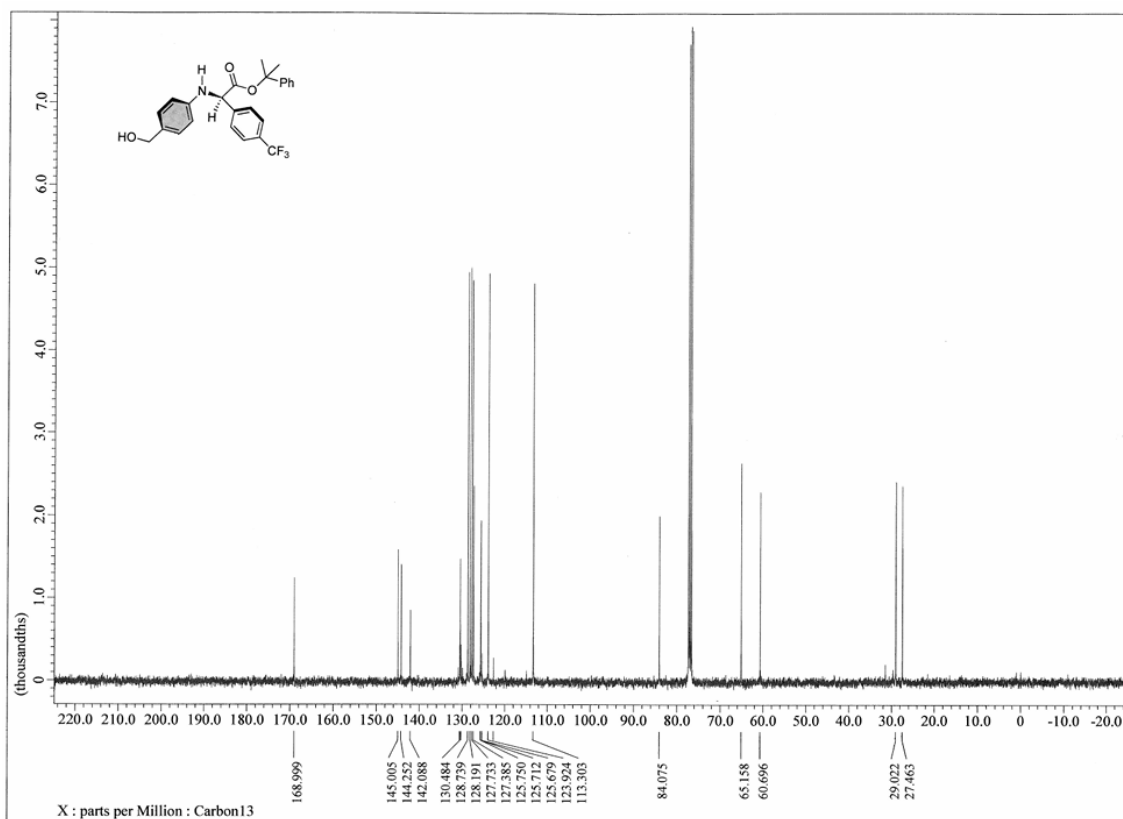

3

0227 07-481_001 2026/06/16 12:56:28

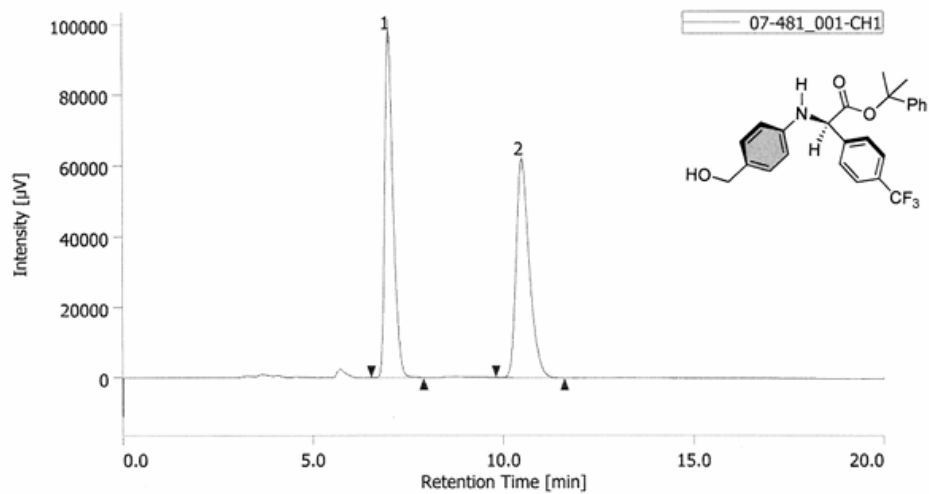

#	tR [min]	Area [$\mu\text{V}\cdot\text{sec}$]	Area%	Height [μV] [μV]	Height%
1	6.992	1498794	50.104	98258	61.331
2	10.492	1492545	49.896	61951	38.669

0303 07-486_001 2026/06/16 12:56:20

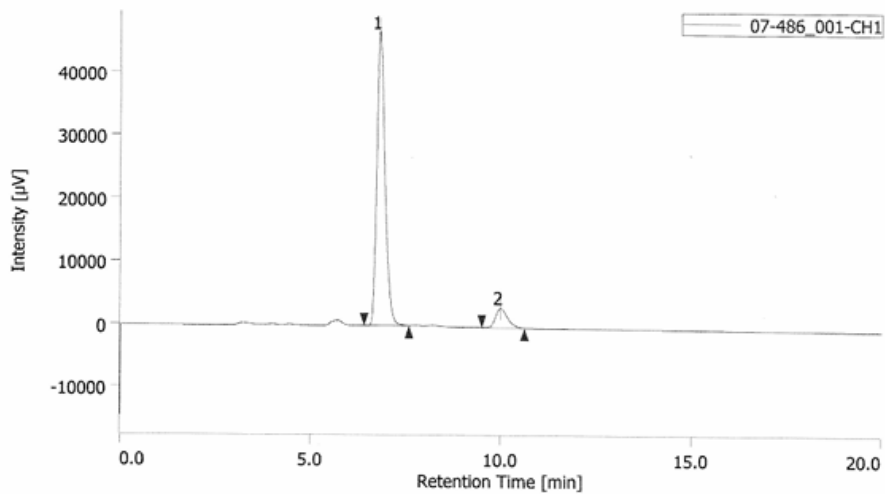

#	tR [min]	Area [$\mu\text{V}\cdot\text{sec}$]	Area%	Height [μV] [μV]	Height%
1	6.817	697810	91.097	46922	93.781
2	10.000	68194	8.903	3112	6.219

- 1
- 2
- 3

1

9g

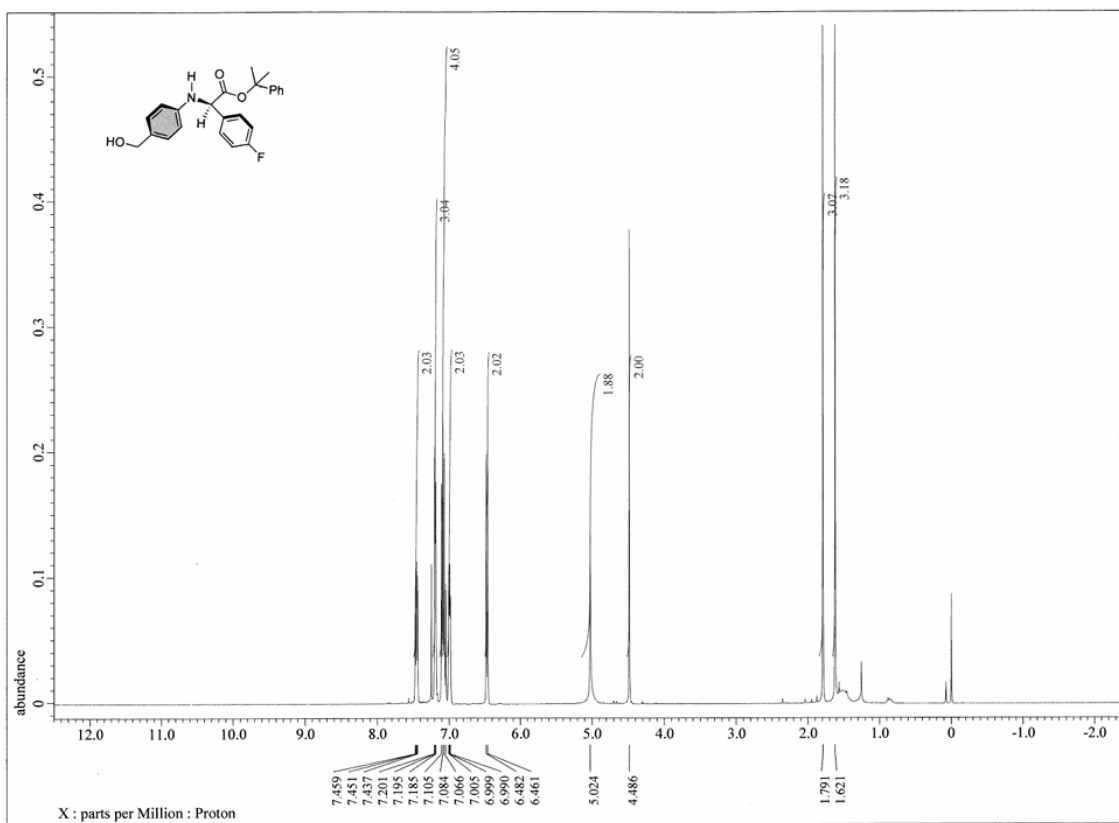

2

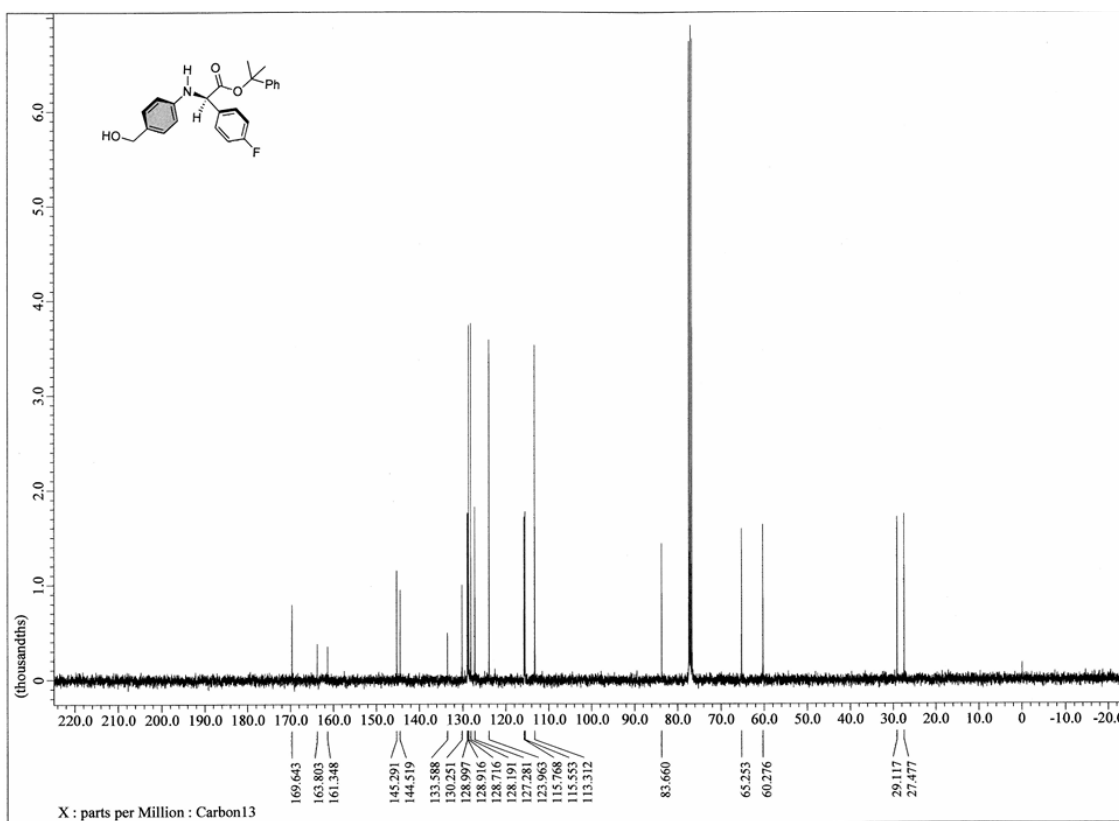

3

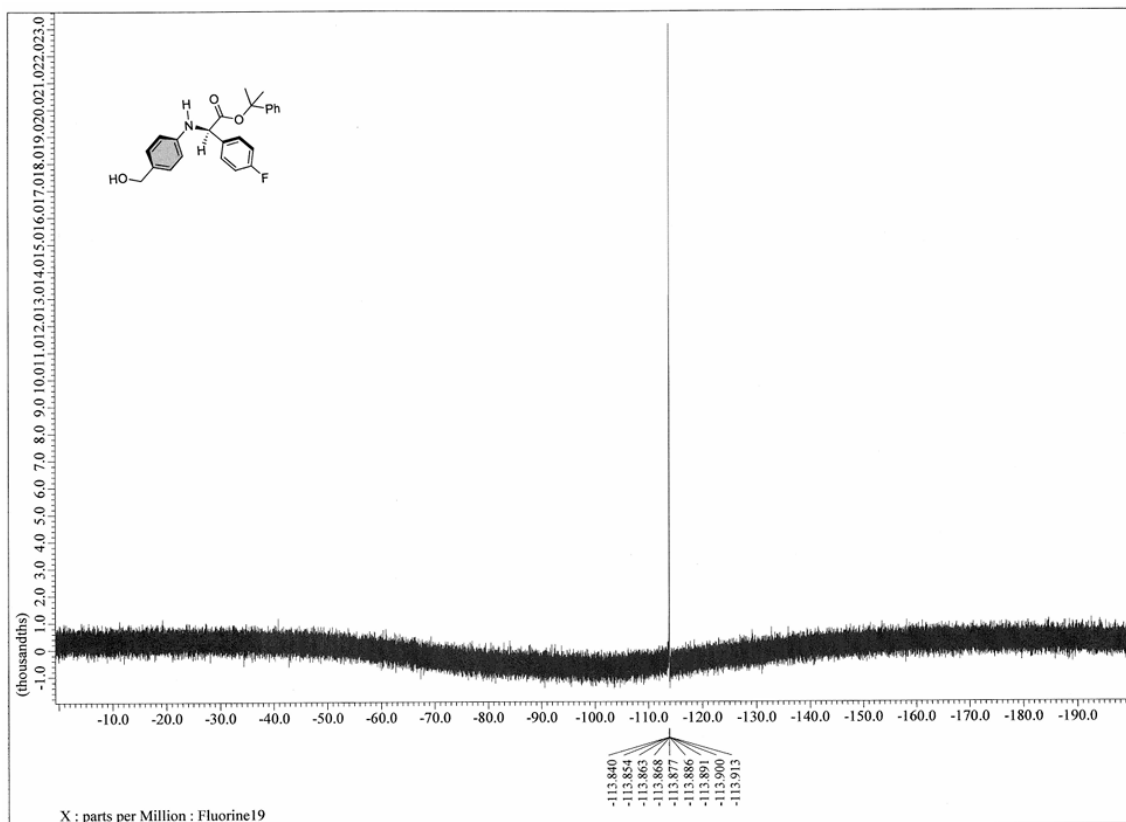

1
2

0304 07-490_001 2026/06/05 17:43:34

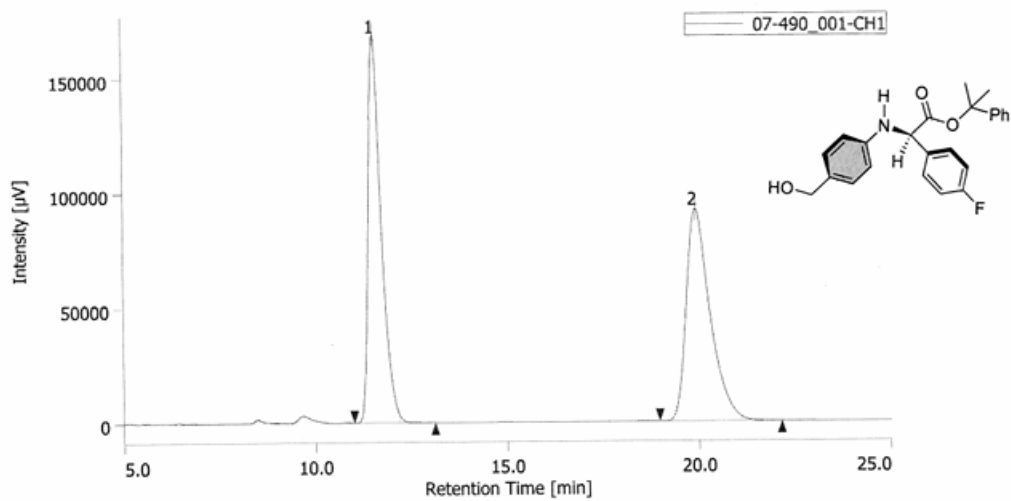

#	tR [min]	Area [$\mu\text{V}\cdot\text{sec}$]	Area%	Height [μV]	Height%
1	11.558	3986093	50.025	169238	64.712
2	19.933	3982175	49.975	92287	35.288

0310 07-500_001 2026/06/05 17:43:42

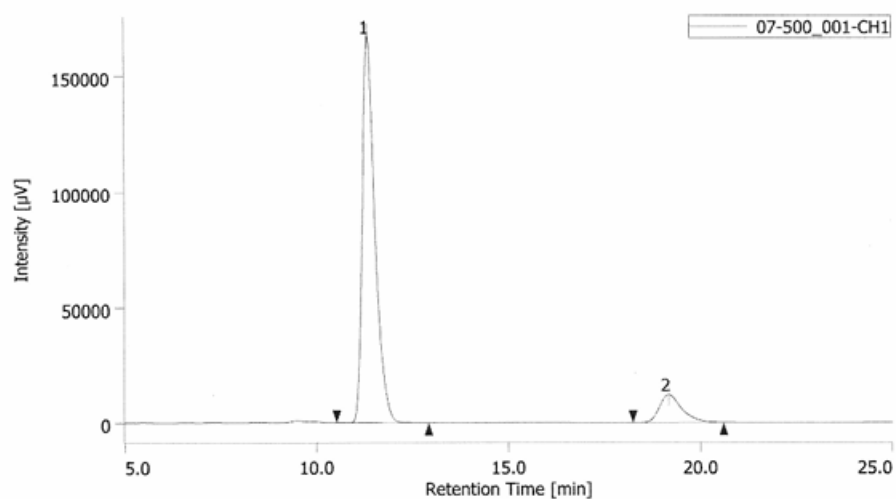

#	tR [min]	Area [$\mu\text{V}\cdot\text{sec}$]	Area%	Height [μV]	Height%
1	11.342	3817234	88.675	167863	93.263
2	19.167	487524	11.325	12126	6.737

1

9h

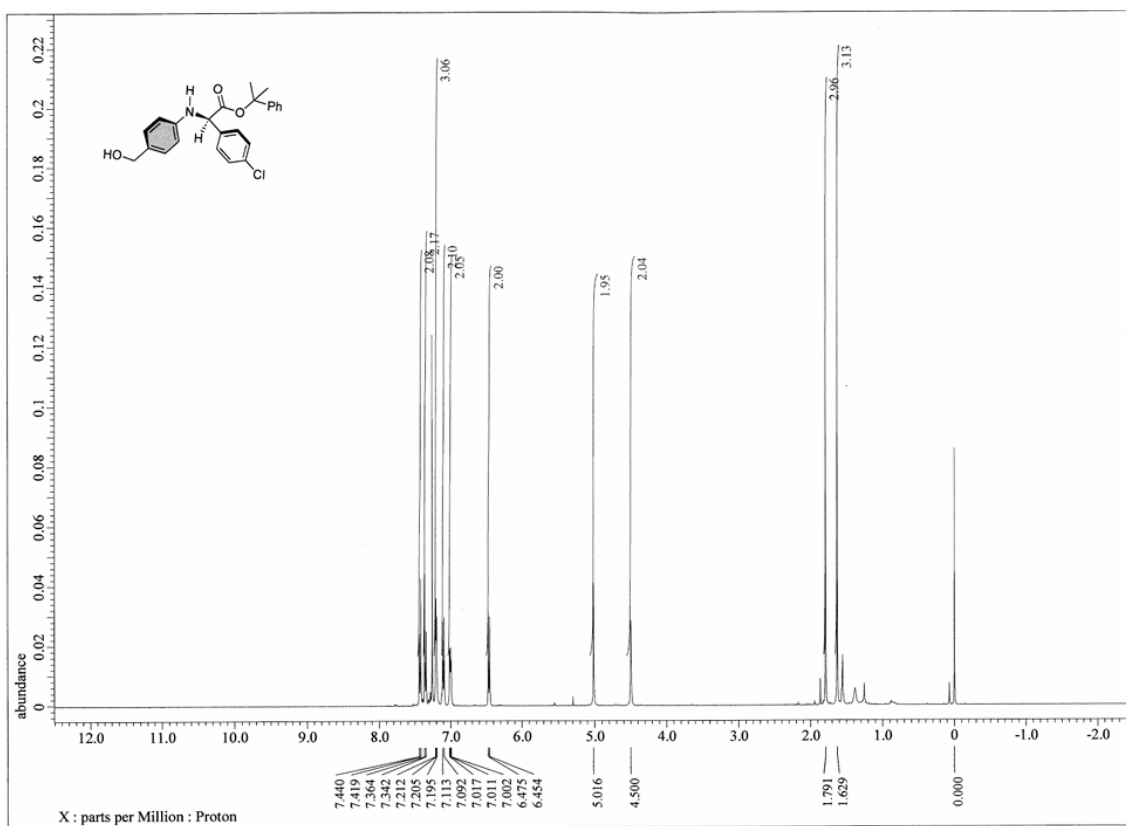

2

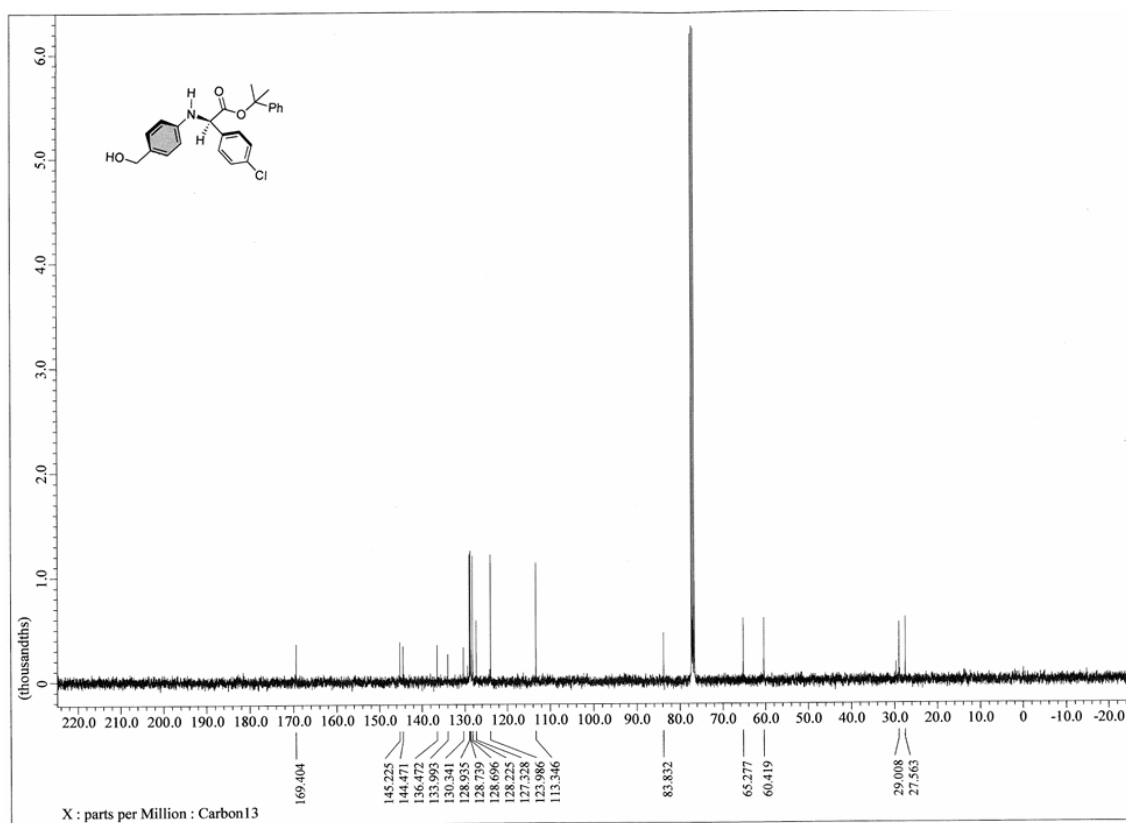

3

1022 yk-ts-05-323_001 2026/05/28 13:49:02

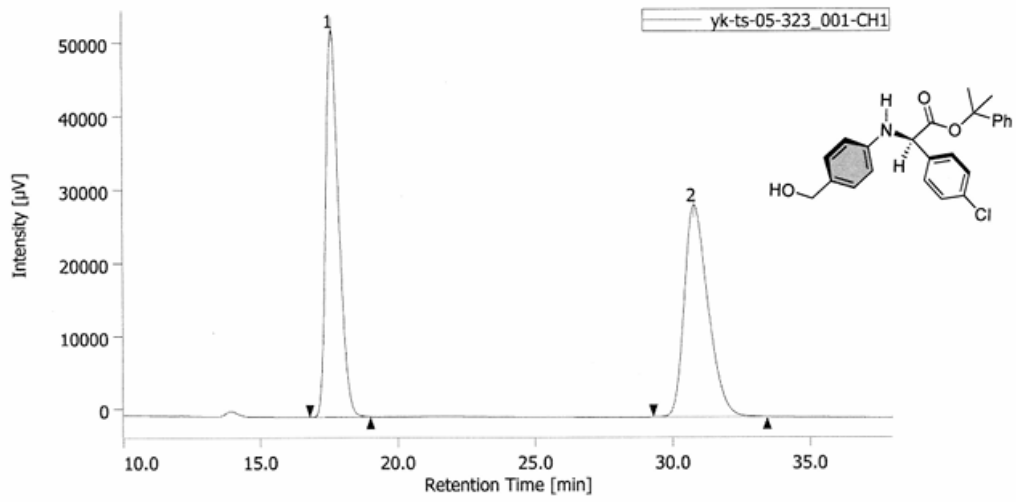

#	tR [min]	Area [µV·sec]	Area%	Height [µV] [µV]	Height%
1	17.825	1743998	49.967	53023	84.627
2	30.808	1746328	50.033	29021	35.373

1210 yk-ts-05-392_001 2026/05/28 13:49:13

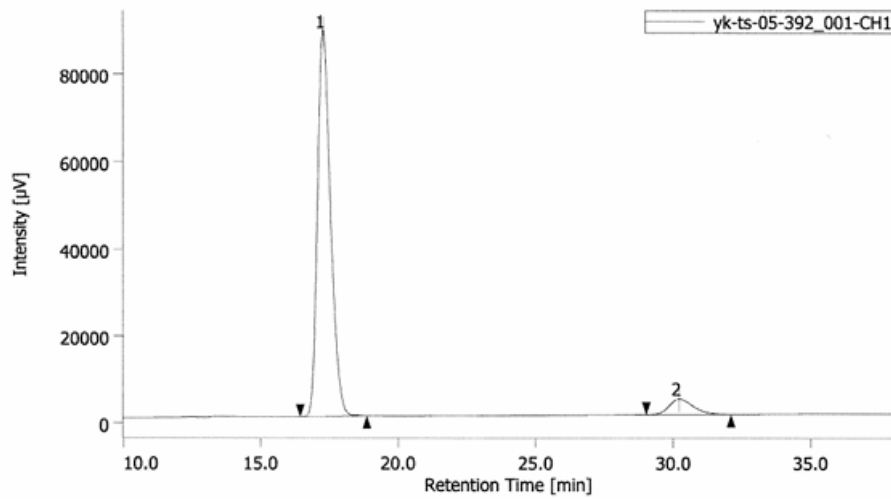

#	tR [min]	Area [µV·sec]	Area%	Height [µV] [µV]	Height%
1	17.283	2918186	93.216	88709	96.188
2	30.208	212361	6.784	3516	3.812

- 1
- 2
- 3

1

9i

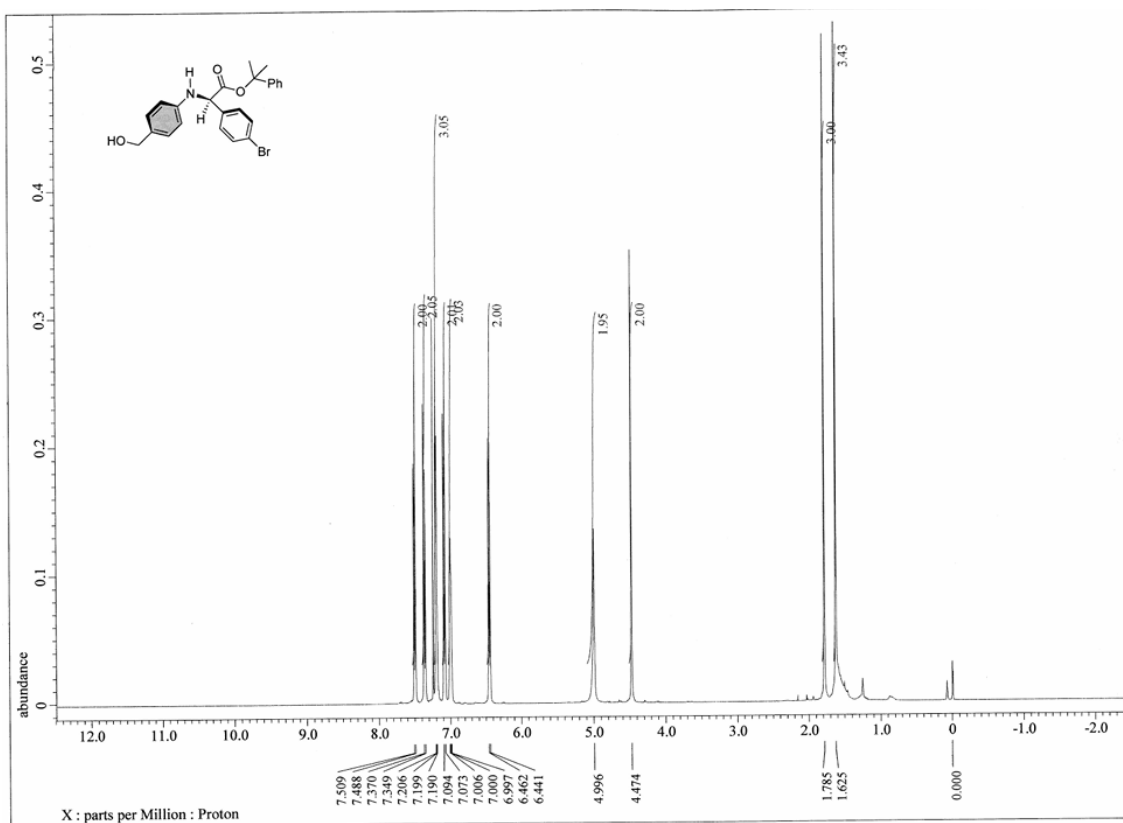

2

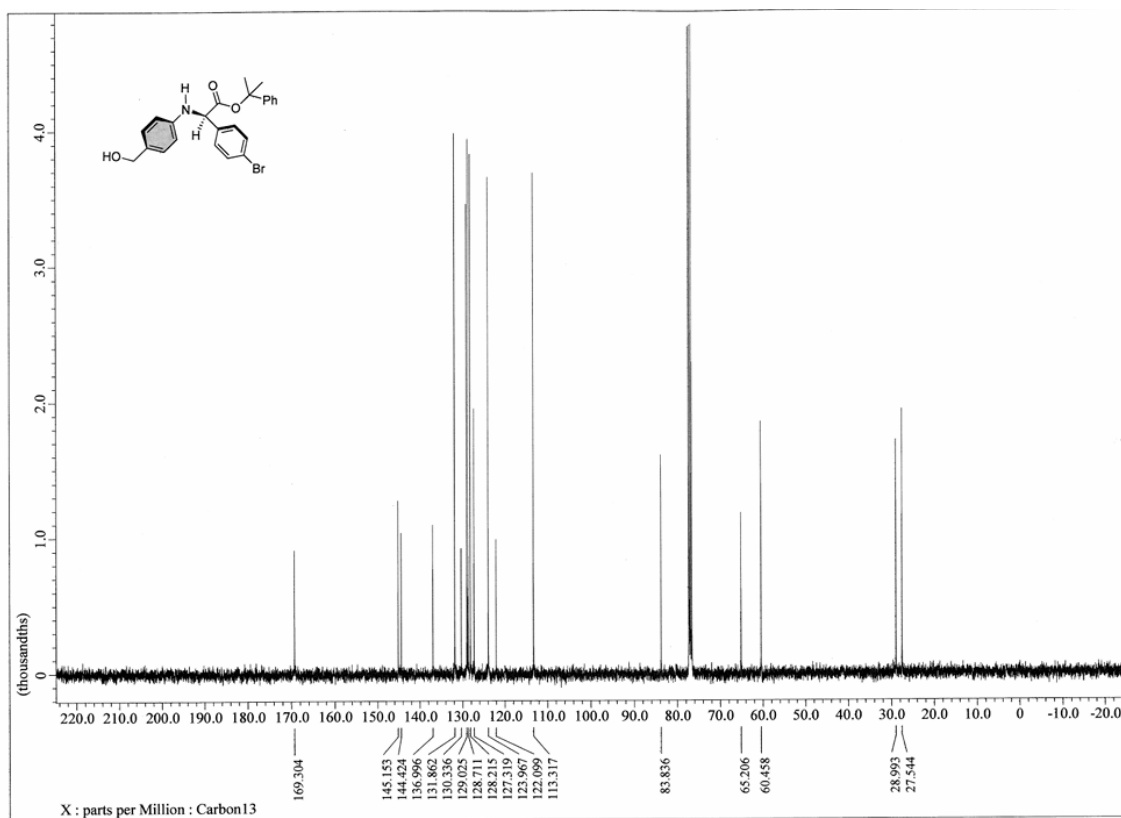

3

1007 yk-ts-04-306_001 2026/05/28 13:52:41

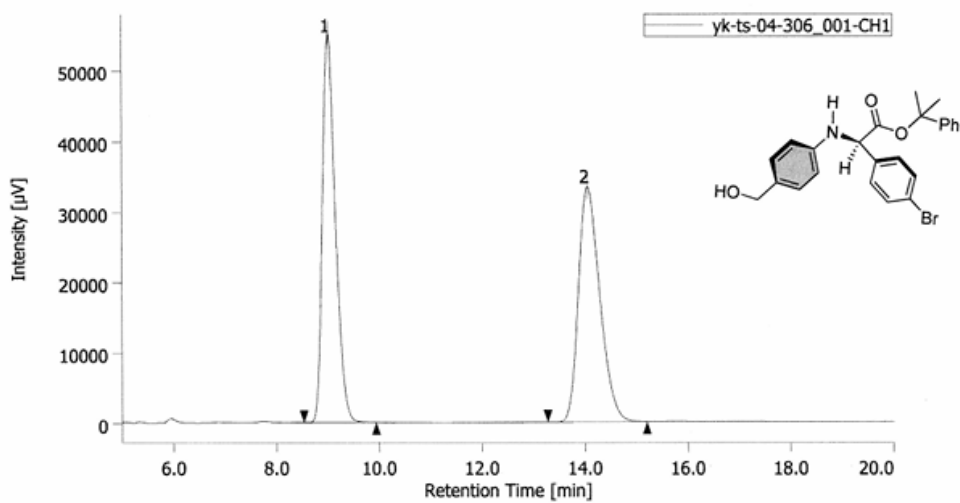

#	tR [min]	Area [µV·sec]	Area%	Height [µV] [µV]	Height%
1	9.017	965418	50.085	55068	62.208
2	14.058	962152	49.915	33454	37.792

0605 yk-ts-08-565_001 2026/06/05 17:23:01

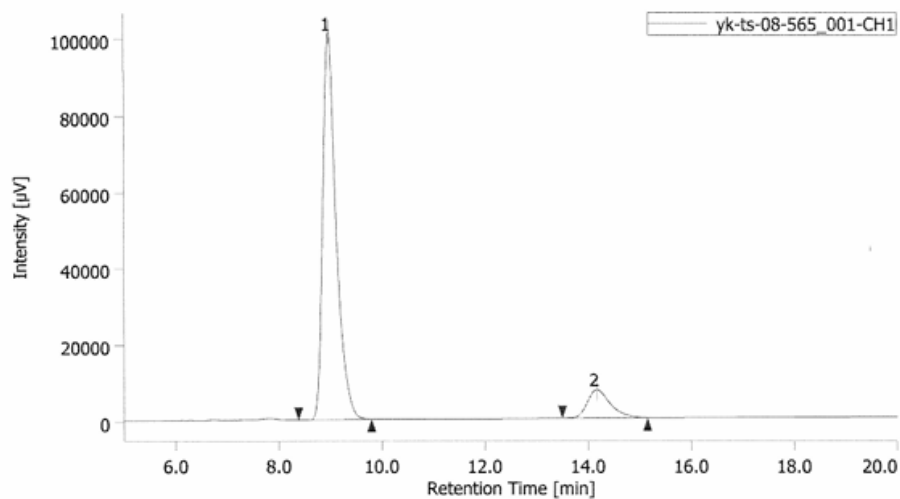

#	tR [min]	Area [µV·sec]	Area%	Height [µV] [µV]	Height%
1	8.975	1815018	89.064	101211	93.273
2	14.175	222868	10.936	7300	6.727

1
2
3

1

9j

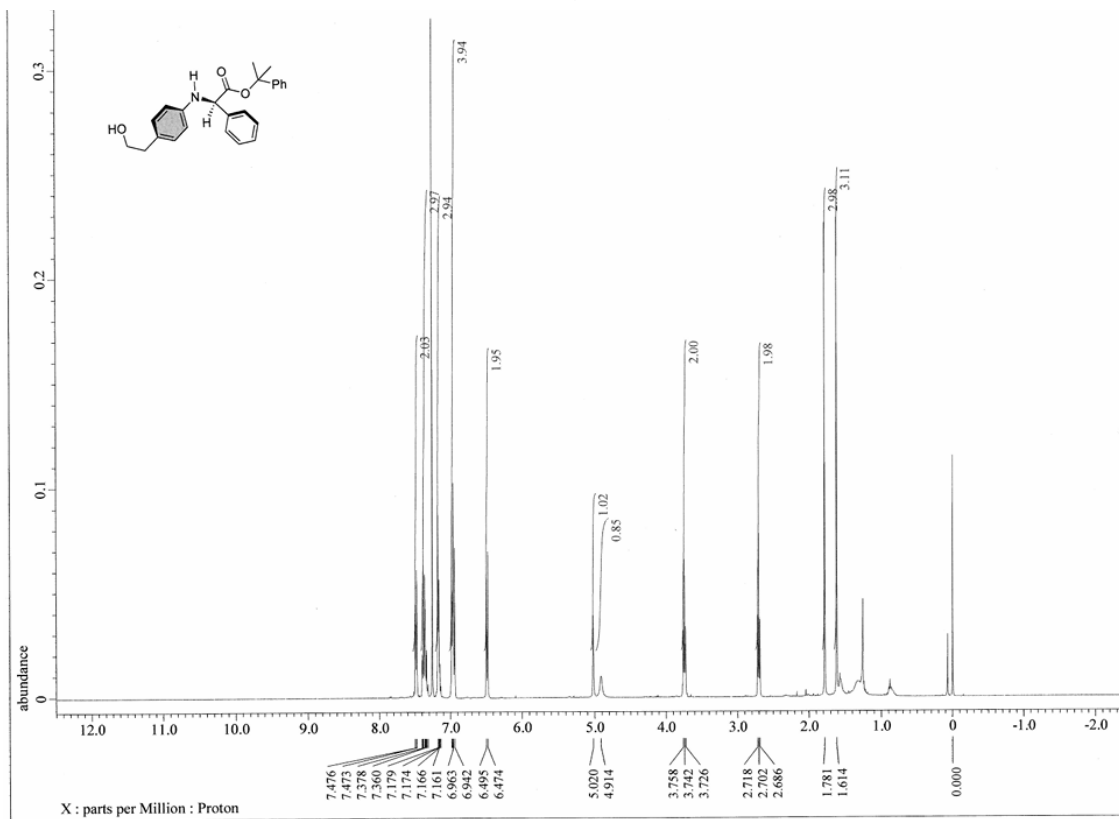

2

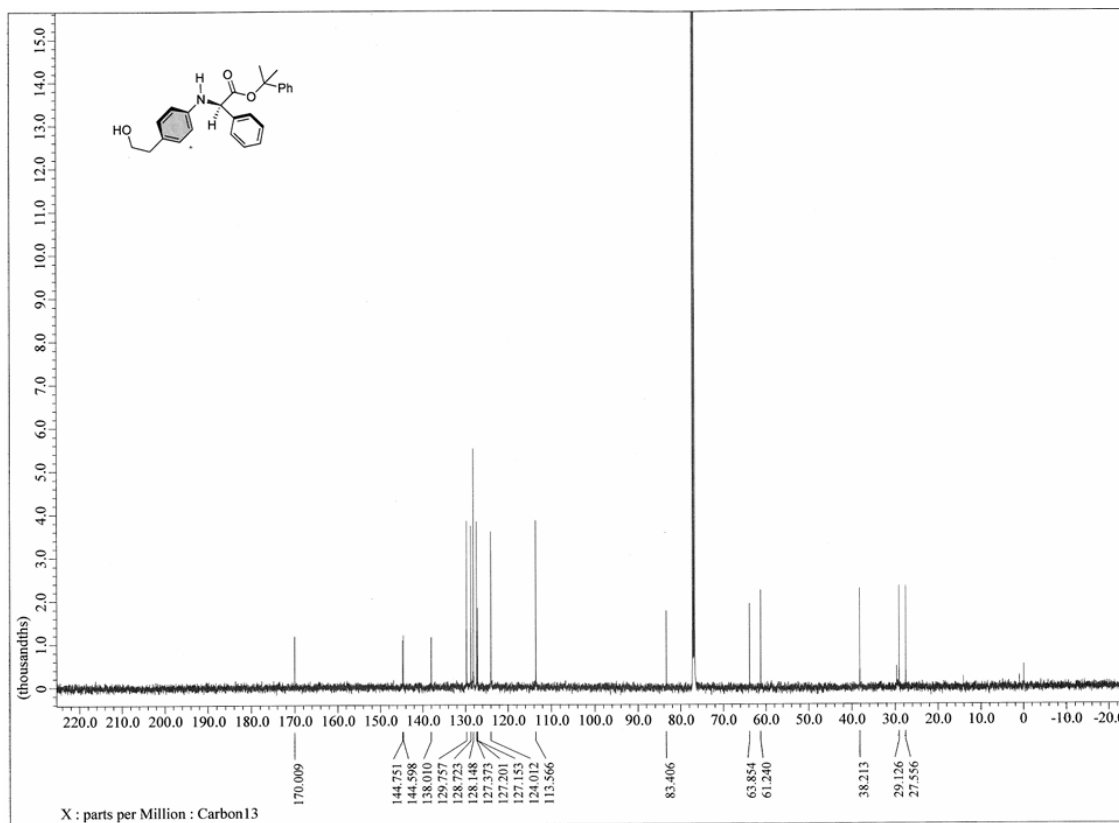

3

0624 yk-ts-03-220-C2H4OH_004 2026/05/28 19:14:53

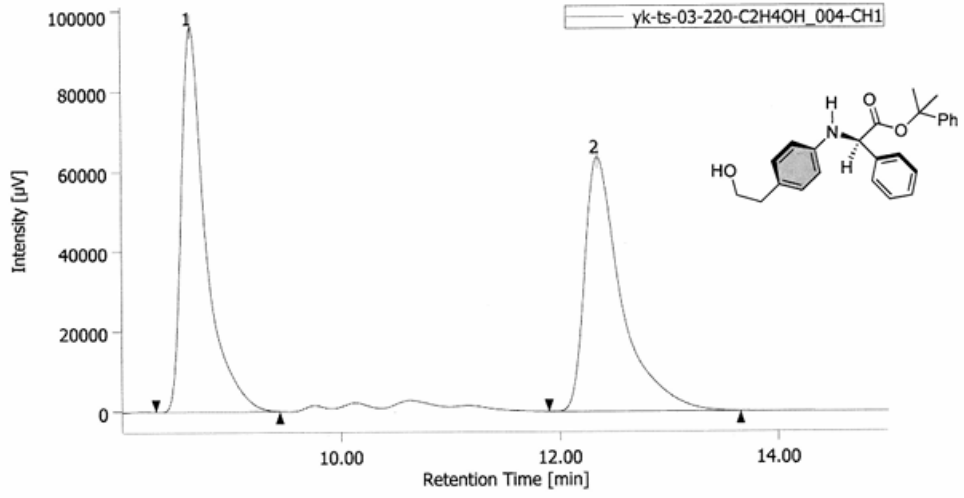

#	tR [min]	Area [µV·sec]	Area%	Height [µV] [µV]	Height%
1	8.633	1487838	50.162	96308	60.189
2	12.358	1478201	49.838	63702	39.811

0701 yk-ts-04-241_001 2026/05/28 19:24:51

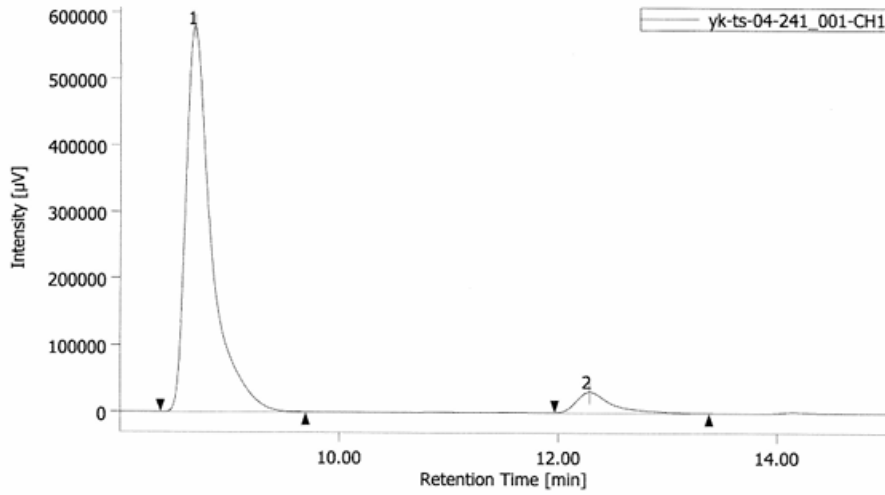

#	tR [min]	Area [µV·sec]	Area%	Height [µV] [µV]	Height%
1	8.683	9422366	93.101	579618	94.944
2	12.283	698211	6.899	30867	5.056

1
2
3

1

9k

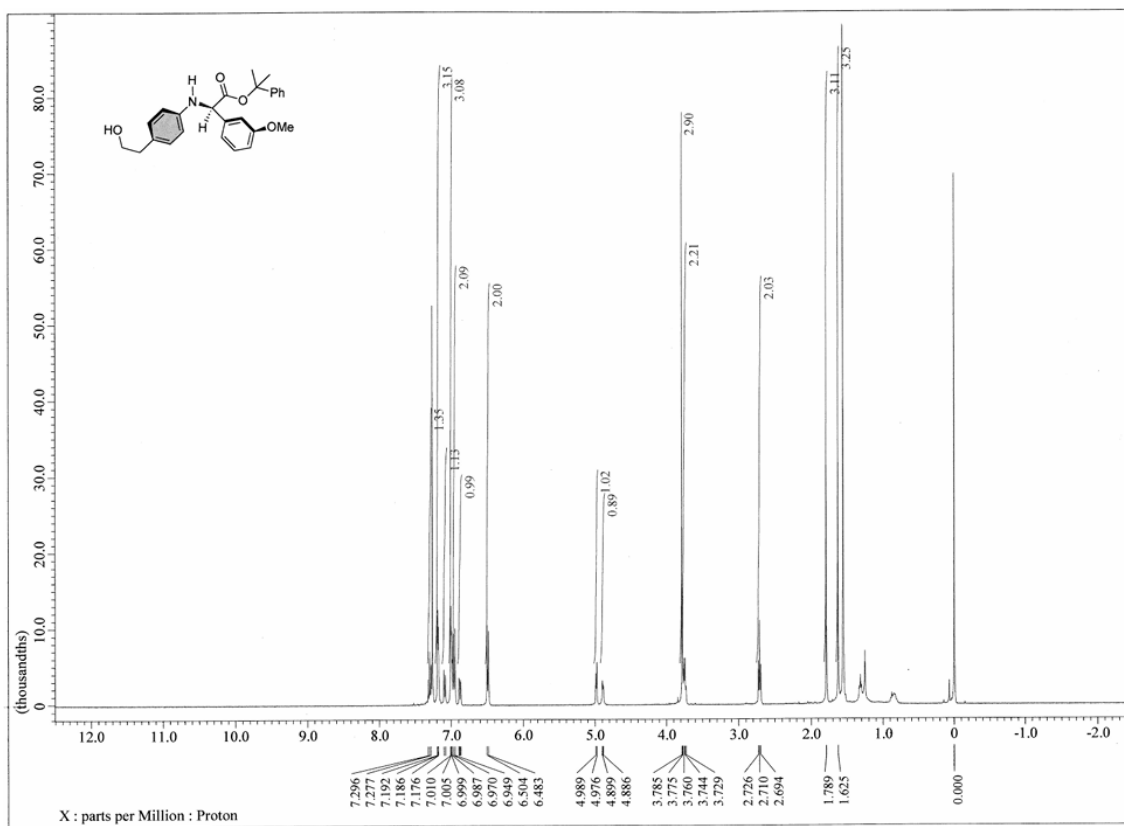

2

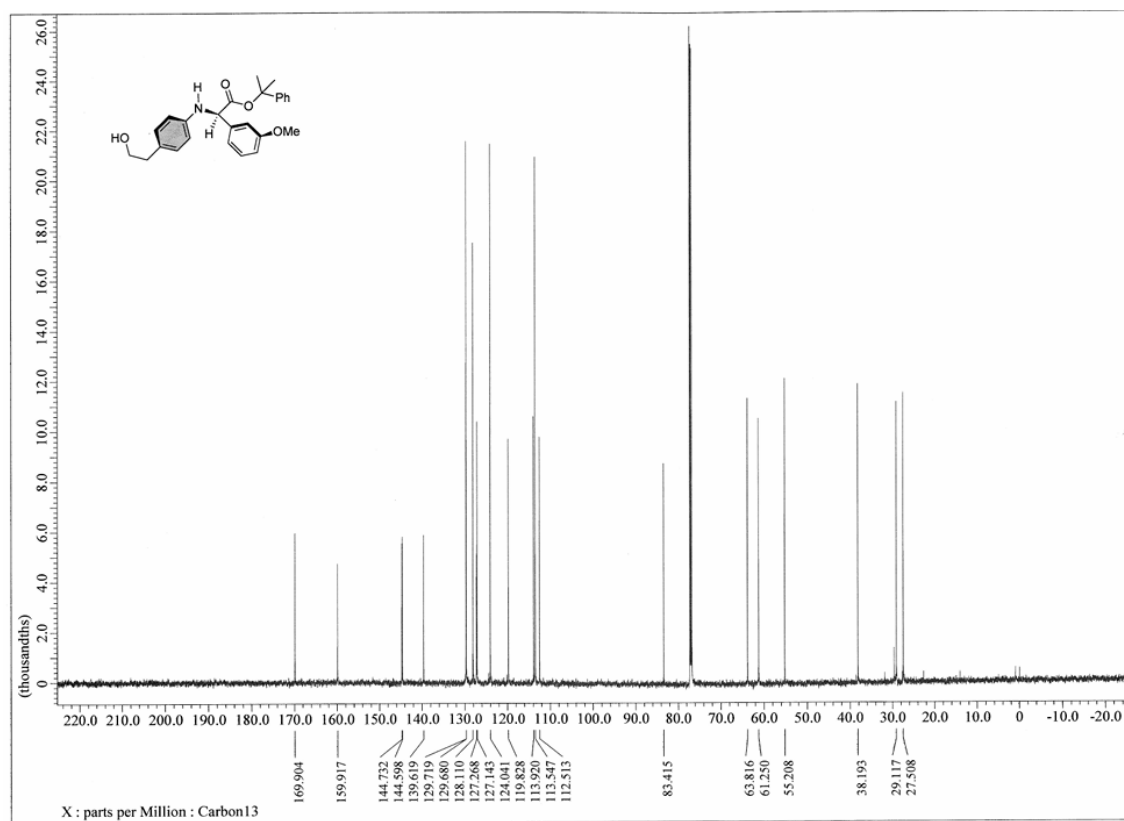

3

0425 07-524_001 2026/06/16 16:16:04

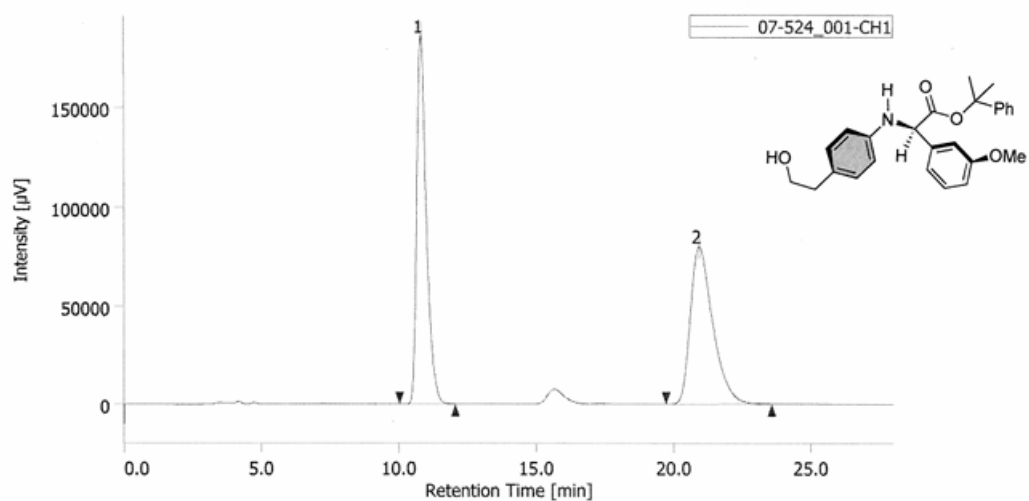

#	tR [min]	Area [$\mu\text{V}\cdot\text{sec}$]	Area%	Height [μV] [μV]	Height%
1	10.817	4541280	50.090	186643	69.982
2	20.942	4524925	49.910	80058	30.018

0513 yk-ts-07-536_001 2026/06/16 16:14:23

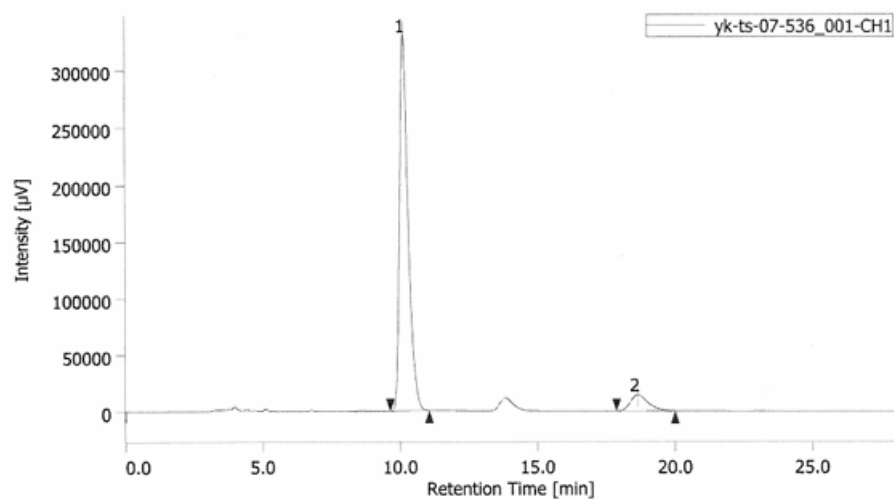

#	tR [min]	Area [$\mu\text{V}\cdot\text{sec}$]	Area%	Height [μV] [μV]	Height%
1	10.125	7228213	91.854	330941	95.876
2	18.633	641033	8.146	14234	4.124

1
2
3

1

91

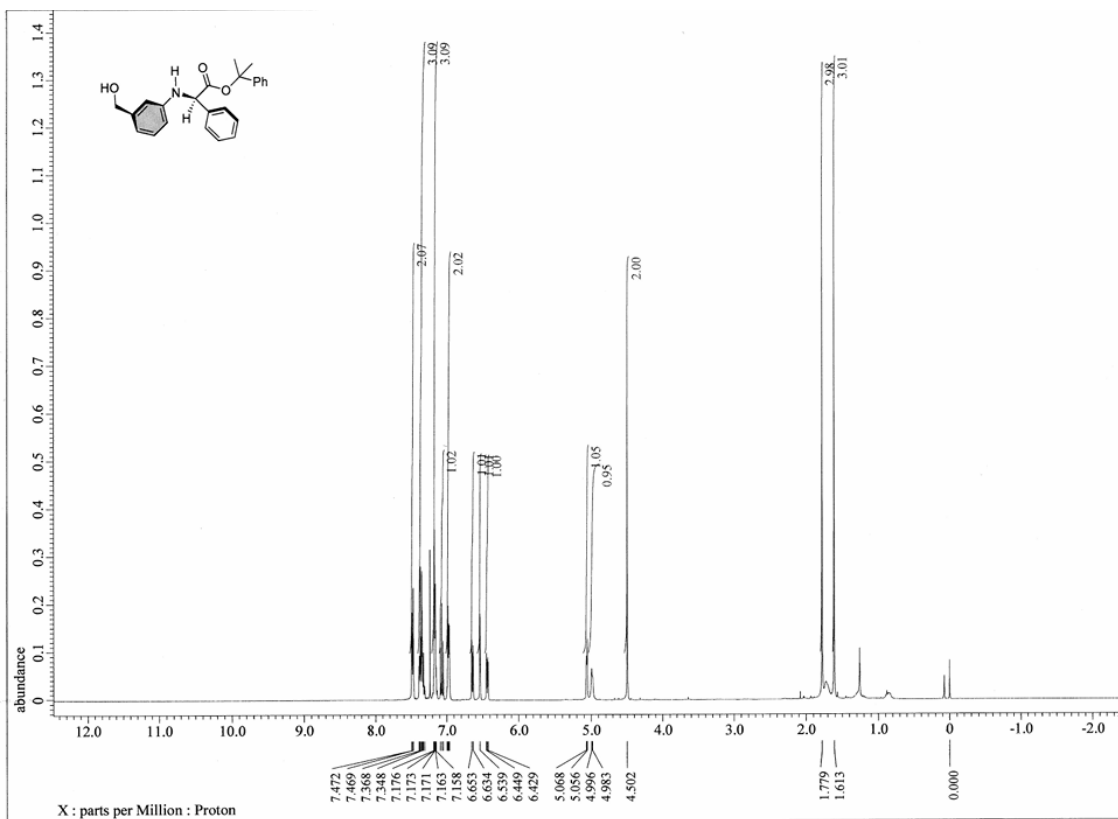

2

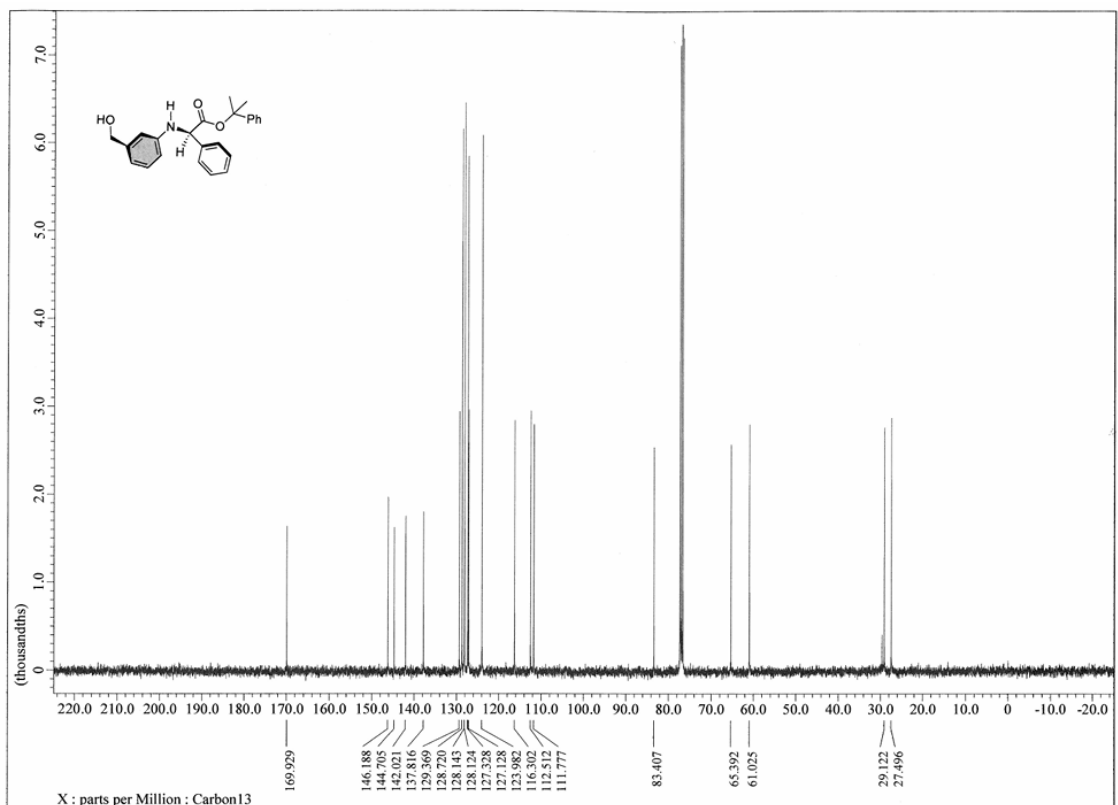

3

4

0522 yk-ts-07-545_001 2026/05/26 18:03:39

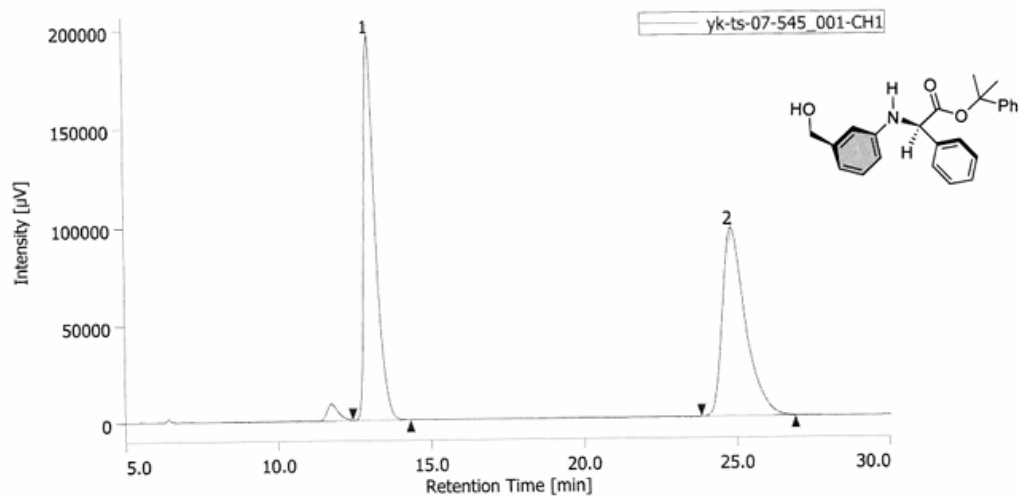

#	tR [min]	Area [µV·sec]	Area%	Height [µV] [µV]	Height%
1	13.017	5060966	50.050	196412	67.087
2	24.842	5050767	49.950	96359	32.913

0526 yk-ts-07-546_001 2026/05/26 18:54:16

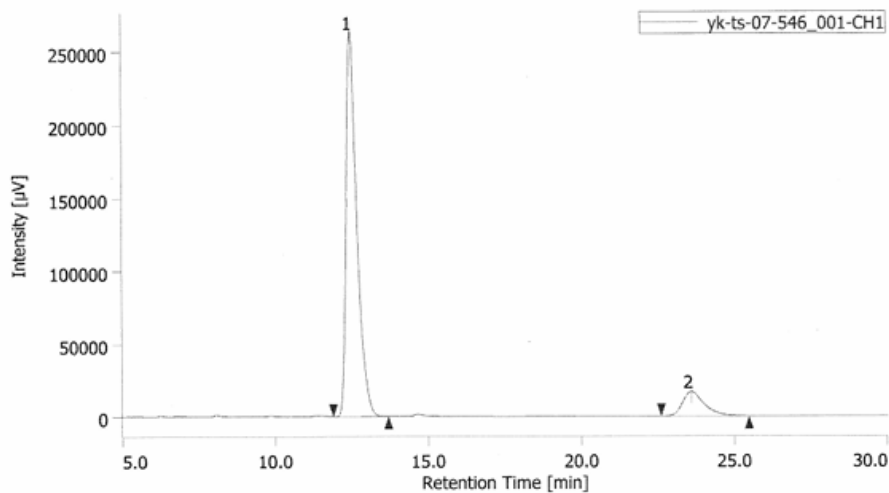

#	tR [min]	Area [µV·sec]	Area%	Height [µV] [µV]	Height%
1	12.483	6415270	88.918	263879	94.103
2	23.575	799548	11.082	16535	5.897

1
2

1

9m

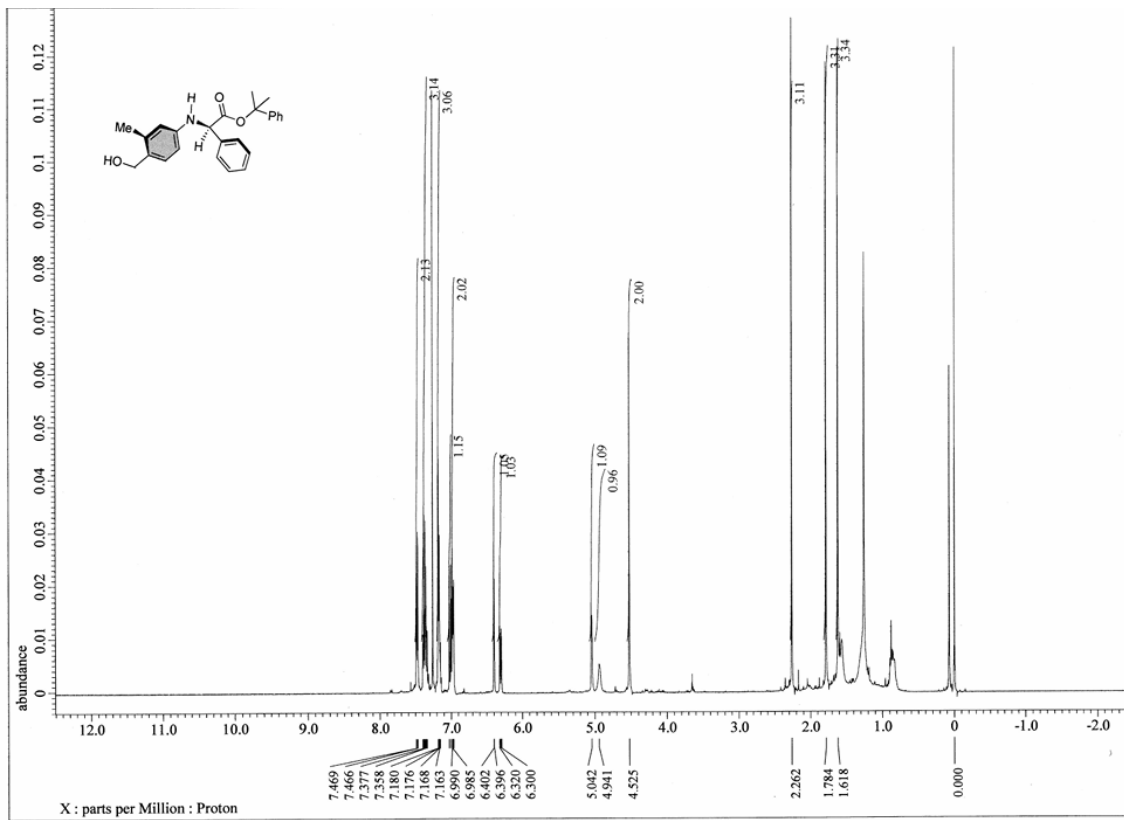

2

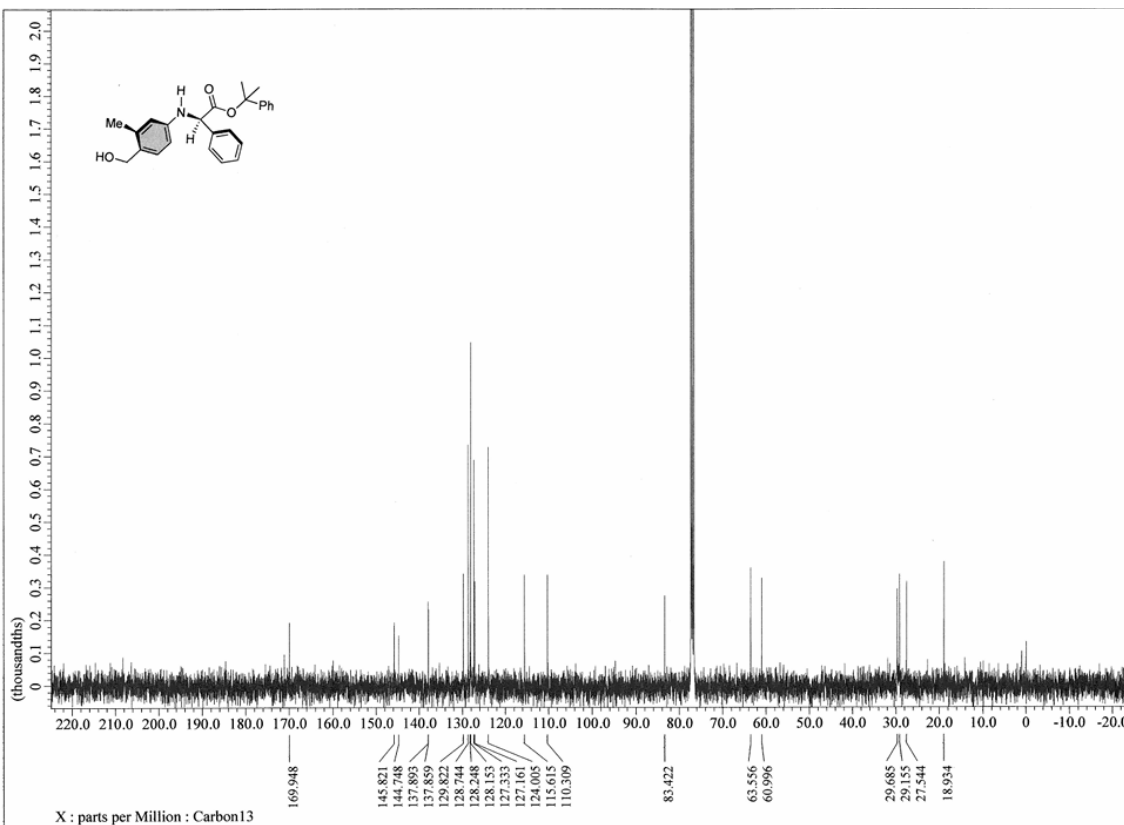

3

0120 yk-ts-06-433_004 2026/04/09 17:39:47

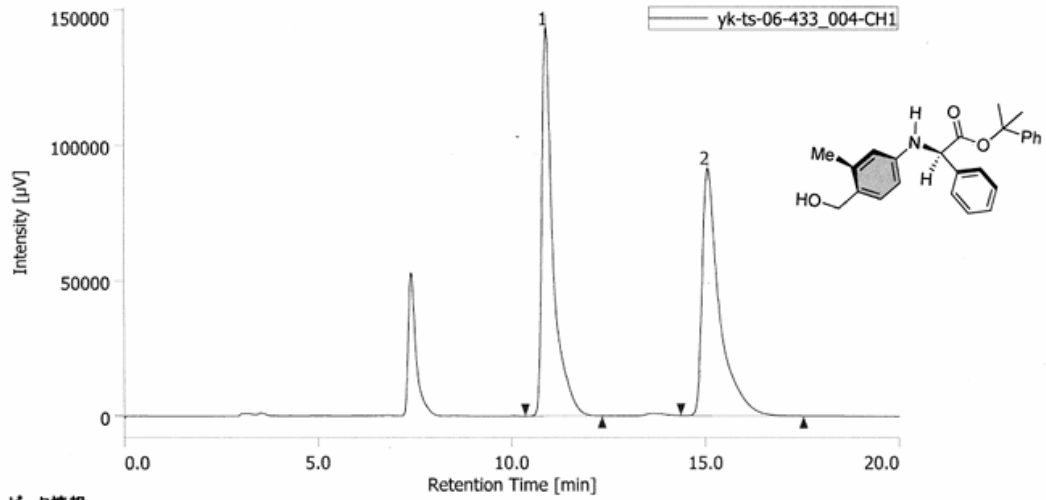

ピーク情報

#	ピーク名	CH	tR [min]	面積 [μV·sec]	高さ [μV]	面積%	高さ%	定量値	NTP	分離度	シメトリー係数	警告
1	Unknown	1	10.900	2880324	143876	50.514	61.160	N/A	9674	7.382	2.008	
2	Unknown	1	15.067	2821680	91368	49.486	38.840	N/A	7661	N/A	2.187	

0121 yk-ts-06-434_001 2026/04/09 17:38:48

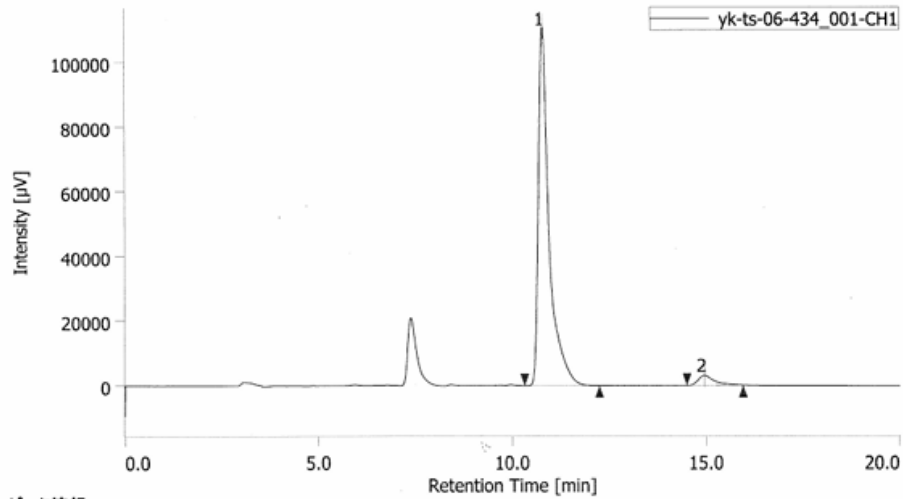

ピーク情報

#	ピーク名	CH	tR [min]	面積 [μV·sec]	高さ [μV]	面積%	高さ%	定量値	NTP	分離度	シメトリー係数	警告
1	Unknown	1	10.783	2133586	110670	95.918	97.248	N/A	9988	7.442	2.031	
2	Unknown	1	14.950	90807	3131	4.082	2.752	N/A	7487	N/A	1.722	

1
2

1

9n

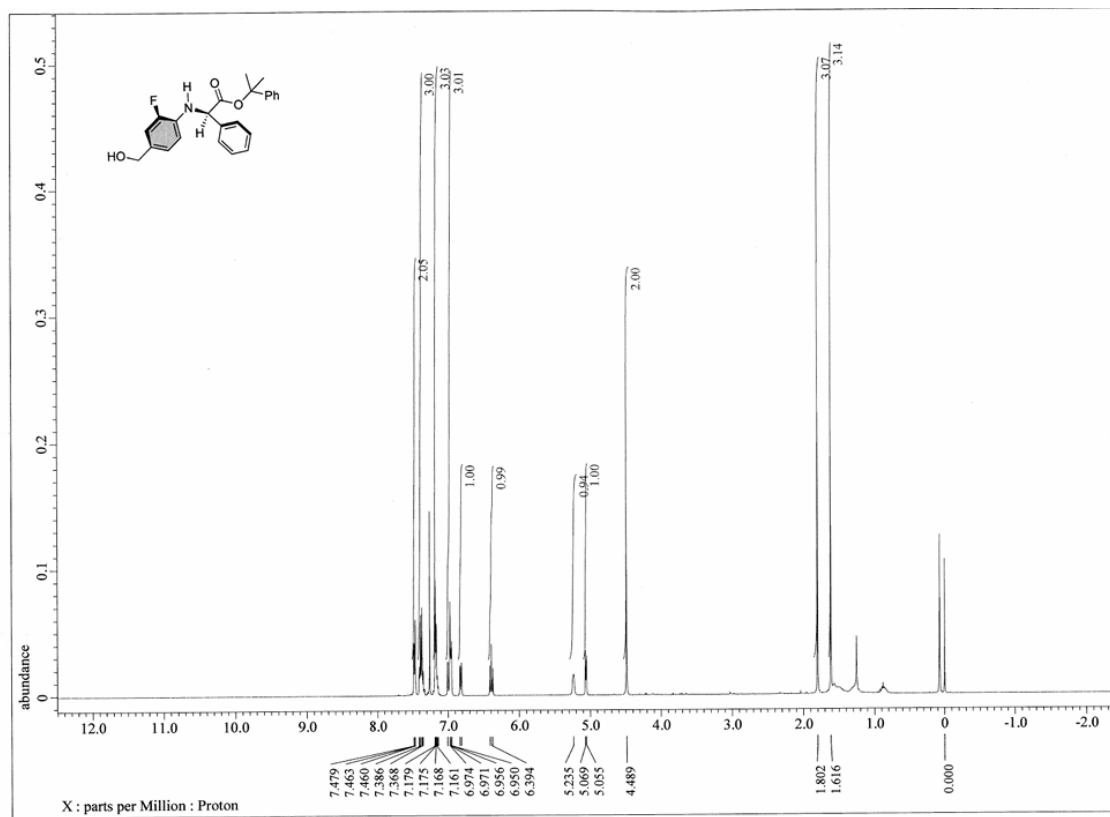

2

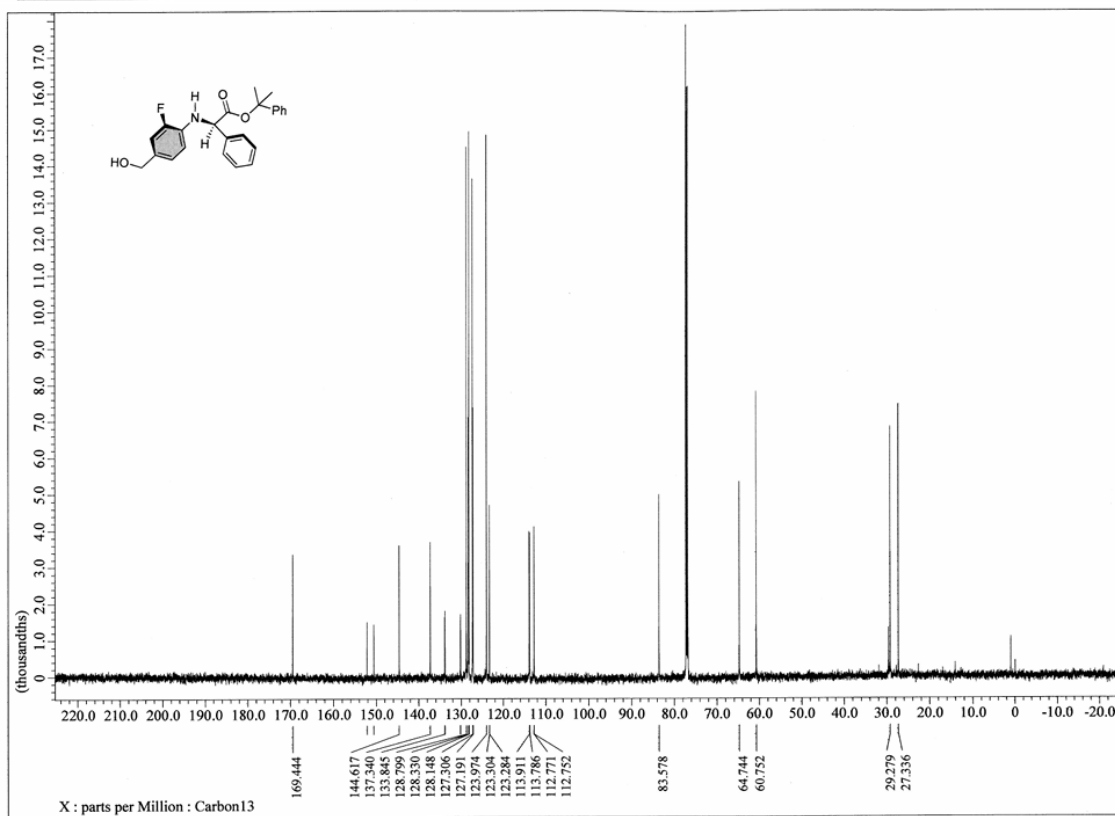

3

4

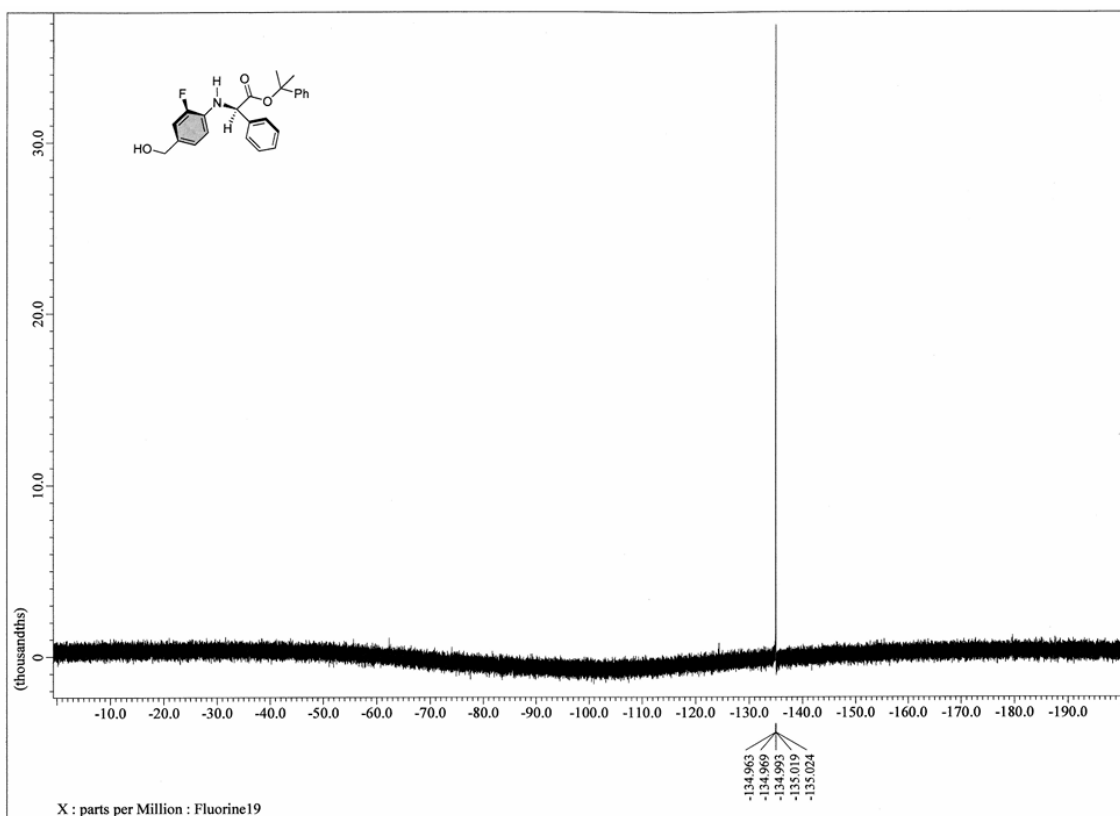

1
2
3

0207 yk-ts-06-448_003 2026/06/05 17:35:19

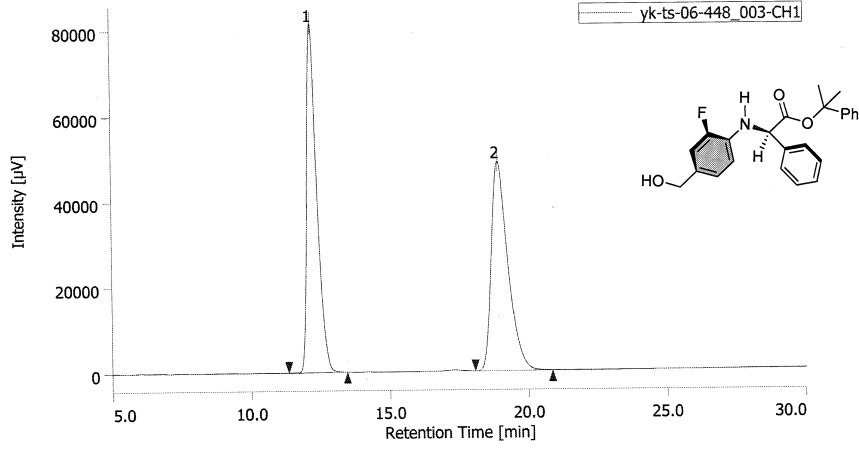

#	tR [min]	Area [µV·sec]	Area%	Height [µV] [µV]	Height%
1	12.225	2030847	50.039	81540	62.517
2	18.933	2027703	49.961	48889	37.483

0207 yk-ts-06-449_004 2026/06/19 0:58:47

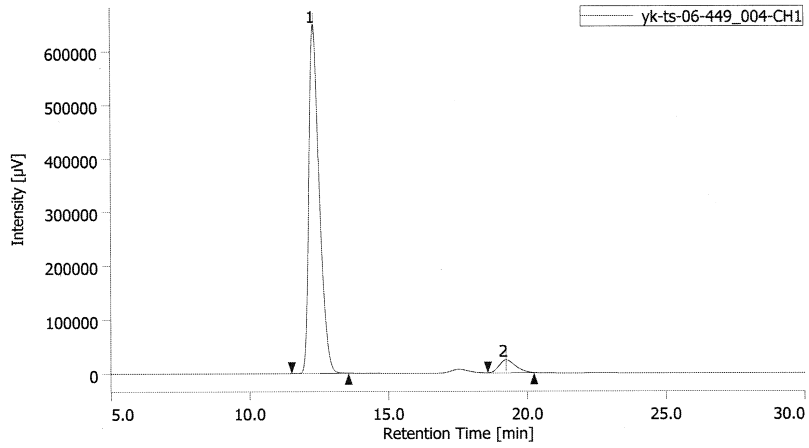

#	tR [min]	Area [µV·sec]	Area%	Height [µV] [µV]	Height%
1	12.317	16756793	94.598	649994	96.496
2	19.225	956944	5.402	23603	3.504

1
2

1

2 **10. References**

- (1) Sietmann, J., Ong, M., Mück-Lichtenfeld, C., Daniliuc, C. G. & Wahl, J. M. Desymmetrization of prochiral cyclobutanones via nitrogen insertion: A concise route to chiral γ -lactams. *Angew. Chem. Int. Ed.* **60**, 9719–9723 (2021).
<https://doi.org/10.1002/anie.202100642>
- (2) Jobin, S., Gagnon, D. & Lubell, W. D. Development of a solid-phase traceless-Ugi reaction as a novel backbone anchoring strategy for peptide synthesis. *Pept. Sci.* **111**, e24044 (2019).
<https://doi.org/10.1002/pep2.24044>
- (3) Li, M.-L., Yu, J.-H., Li, Y.-H., Zhu, S.-F. & Zhou, Q.-L. Highly enantioselective carbene insertion into N–H bonds of aliphatic amines. *Science* **366**, 990–994 (2019).
<https://doi.org/10.1126/science.aaw9939>
- (4) Becke, A. D. Density-functional exchange-energy approximation with correct asymptotic behavior. *Phys. Rev. A* **38**, 3098–3100 (1988).
<https://doi.org/10.1103/PhysRevA.38.3098>
- (5) Gaussian 16, Revision C.01, M. J. Frisch, G. W. Trucks, H. B. Schlegel, G. E. Scuseria, M. A. Robb, J. R. Cheeseman, G. Scalmani, V. Barone, G. A. Petersson, H. Nakatsuji, X. Li, M. Caricato, A. V. Marenich, J. Bloino, B. G. Janesko, R. Gomperts, B. Mennucci, H. P. Hratchian, J. V. Ortiz, A. F. Izmaylov, J. L. Sonnenberg, D. Williams-Young, F. Ding, F. Lipparini, F. Egidi, J. Goings, B. Peng, A. Petrone, T. Henderson, D. Ranasinghe, V. G. Zakrzewski, J. Gao, N.

Rega, G. Zheng, W. Liang, M. Hada, M. Ehara, K. Toyota, R. Fukuda, J. Hasegawa, M. Ishida, T. Nakajima, Y. Honda, O. Kitao, H. Nakai, T. Vreven, K. Throssell, J. A. Montgomery, Jr., J. E. Peralta, F. Ogliaro, M. J. Bearpark, J. J. Heyd, E. N. Brothers, K. N. Kudin, V. N. Staroverov, T. A. Keith, R. Kobayashi, J. Normand, K. Raghavachari, A. P. Rendell, J. C. Burant, S. S. Iyengar, J. Tomasi, M. Cossi, J. M. Millam, M. Klene, C. Adamo, R. Cammi, J. W. Ochterski, R. L. Martin, K. Morokuma, O. Farkas, J. B. Foresman, and D. J. Fox, Gaussian, Inc., Wallingford CT, (2016).

- (6) Fukui, K. The path of chemical reactions: the IRC approach. *Acc. Chem. Res.* **14**, 363–368 (1981).

<https://doi.org/10.1021/ar00072a001>

- (7) Zhao, Y. & Truhlar, D. G. Exploring the limit of accuracy of the global hybrid meta density functional for main-group thermochemistry, kinetics, and noncovalent interactions. *J. Chem. Theory Comput.* **4**, 1849–1868 (2008).

<https://doi.org/10.1021/ct800246v>

- (8) Humphrey, W., Dalke, A. & Schulten, K. VMD: Visual molecular dynamics. *J. Mol. Graphics* **14**, 33–38 (1996).

[https://doi.org/10.1016/0263-7855\(96\)00018-5](https://doi.org/10.1016/0263-7855(96)00018-5)

- (9) Falivene, L., Cao, Z., Petta, A., Serra, L., Poater, A., Oliva, R., Scarano, V. & Cavallo, L. Towards the online computer-aided design of catalytic pockets. *Nat. Chem.* **11**, 872–879 (2019).

<https://doi.org/10.1038/s41557-019-0319-5>

(10) The Avogadro software is available free of charge from the following website:

<https://avogadro.cc/install/>